Householders are repairing and painting their homes and making them snug for the winter. Reliable firms furnishing necessary materials advertise in The Post.

The Washington Post.

Today—Partly cloudy, warmer.
Tomorrow—Partly cloudy.
Moderate to fresh southwest and west winds.
Yesterday—High, 63; low, 47.
1931—High, 76; low, 50.
Details on back page.

NO. 20,572. ENTERED AS SECOND CLASS MATTER, POSTOFFICE, WASHINGTON, D. C. WASHINGTON: WEDNESDAY, OCTOBER 12, 1932. COPYRIGHT, 1932, BY THE WASHINGTON POST CO. THREE CENTS.

BELFAST UNDER SIEGE IN FATAL RIOTS OF 10,000

Armored Cars Are Used to Quell Mobs of Unemployed.

FIRES PROVE ADDED MENACE IN DISORDER

One Slain and 31 Seriously Injured; Police Block Travel Into City.

Belfast, Northern Ireland (Wednesday), Oct. 12 (A.P.).—Belfast was a beleaguered city throughout the night after a demonstration by 10,000 jobless men and women yesterday had turned into a series of riots resulting in the death of one man, serious injuries to at least 31 other persons, including three women, and many minor casualties.

A cordon of police was drawn around the city and no one was allowed to enter except on permissible business until daybreak. The curfew law was enforced after 11 p. m., and as a result the city was quiet except for constant sniping on the police in the Falls road district.

More than 2,000 police patroled the streets on foot and in armored cars. Bus and tram services were suspended.

12 Outbreaks of Fires.

There were twelve outbreaks of fire during the evening, all of which were placed under control around midnight. Until 11 p. m. last night thousands of persons thronged the thoroughfare, but unwillingly went home at that hour as police began to round up everybody they found abroad.

Five hundred extra police arrived in the city during the night and the authorities were understood to have sought reinforcement from all the six northern counties. The infantry regiment at Holywood, near Belfast, was kept in its barracks yesterday ready to march on the city, according to the Exchange Telegraph, but no such call proved necessary.

Sniping Continues.

Utmost precautions were being taken to prevent looting.

Several members of the city corporation requested the lord mayor to take steps promptly to relieve distress and hunger among the unemployed.

The disorders during the day were concentrated in the Falls Road district. Late tonight police reported that sniping had started there, and they were replying with rifle fire. In several districts of the city street lamps have been smashed and the thoroughfares were kept lighted by armored cars equipped with searchlights.

Charlottesville Reports First Holdup in 15 Years

Charlottesville, Va., Oct. 11 (A.P.).—The Virginia Restaurant on West Main street was robbed this morning between 5 and 6 o'clock by two Negroes who held the manager, Angelus Semoras, at point of a pistol while they looted the cash register of $10.

Kennedy to Seek Linthicum's Seat

Maryland Parole Official Is Democratic Choice for Office.

Baltimore, Oct. 11 (A.P.).—Ambrose J. Kennedy, Maryland parole commissioner, today was selected by the Democratic State central committee as the party's candidate for the unexpired term of the late Representative J. Charles Linthicum and the new term for which Mr. Linthicum had been nominated before his death last week.

His Republican opponent is to be named at a meeting of the Republican State central committee here Saturday. Charles L. Weigand, deputy collector of internal revenue, yesterday withdrew as Republican candidate.

The seat at stake is the Fourth District, lying entirely within the City of Baltimore.

G. O. P. Leader in Ohio Raps Hoover Farm Plan

Urbana, Ohio, Oct. 11 (A.P.).—Representative Charles Brand (Republican), of the Seventh Ohio District, in a statement tonight voiced opposition to the agricultural policies of President Hoover and declared the Republican party "deserves defeat and reorganization."

The report of the Utilities Commission hearing yesterday on the proposal for a 5-cent street car zone fare is on Page 2.

PLANS EMPIRE

HENRY PU-YI.

PU-YI CALLED EAGER TO BUILD UP DYNASTY

Reported Discussing Chances of Restoring at Least Part of Monarchy.

(Copyright, 1932, by the Associated Press.)

Changchun, Manchuria (Wednesday), Oct. 12 (A.P.).—Sources close to the palace of Pu-Yi, chief executive of Manchukuo, asserted today that the "boy emperor" of China had received emissaries from China proper and discussed with them the possibility of restoring at least a part of the Chinese monarchy under the Manchu dynasty.

These sources declared that Pu-Yi, the last of the Manchurian kings that ruled China for three centuries, starting with the nucleus of their native Manchuria, cherished ambitions to restore the glory of that monarchy if possible.

It was asserted that Pu-Yi and the Manchu-Chinese members of his entourage hoped that the opportunity for such expansion of Manchukuo would be provided after the Japanese military occupation of Jehol had occurred.

Jehol lies just west of Fengtien Province, Manchuria, and the discussion with emissaries from south of the Great Wall of China embraced the possibilities of provinces like Hopei, Shantung, and Ahansi, joining Manchukuo, and restoring Pu-Yi to the throne.

Japanese military authorities here appeared to regard the occupation of Jehol as inevitable, possibly this coming spring.

Harbin, Manchuria (Wednesday), Oct. 12 (U.P.).—An army of 2,500 Chinese was defeated in a battle reminiscent of World War campaigns on the western front as Manchukuo-Japanese forces today apparently began their long-threatened "campaign of extermination" against guerrillas and Chinese irregulars.

Casualties of both the Chinese and the well-ordered Japanese and Manchukuo soldiers were extremely heavy.

The battle, at Fulaerchi, raged for 40 hours before the stubborn defense of the Chinese was broken. Survivors fled in disorder along the Chinese Eastern Railway.

Field artillery and siege guns, hastily brought up from Harbin by rail, were swung into position and

Continued on Page 2, Column 1.

Debuchi May Return Here as Japan's Envoy

Tokyo (Wednesday), Oct. 12 (A.P.).—The foreign office announced today that there was "a strong probability" that Ambassador Katsuji Debuchi would return to his post in Washington before Christmas.

Ambassador Debuchi left Washington for home on leave of absence in August, and it was rumored at the time that with the expiration of his three-year term abroad this fall he would be assigned elsewhere, possibly to China.

BAR COMMITTEE LAYS GANG LAW TO PROHIBITION

Few Cities Called Free From at Least Some Bribed Officials.

TWO YEARS' INQUIRY IS BASIS OF REPORT

Hoover Will Address Lawyers Tonight; Hughes to Place Stone Tomorrow.

Prohibition was declared the fountain head of modern gang law and present-day crime, in a bitter arraignment of the eighteenth amendment yesterday before the American Bar Association.

"Prohibition brought about a condition of times and customs and law which makes it easy for the gangster to obtain a large personal organization at a small risk," Chairman George A. Bowman, of a special "mercenary crime" committee, told the section of criminal law and criminology.

"It brought about a demand for the services of outlaws such as we never had in this or any other country prior to prohibition."

The report was preliminary to the opening session of the American Bar Association convention at 10 o'clock this morning in Constitution Hall. President Hoover will address the association at 9 o'clock tonight, and tomorrow morning Chief Justice Hughes will lay the corner stone for the new United States Supreme Court Building.

Two Years of Study.

The Bowman report on mercenary crime was the outgrowth of a two-year committee study, following a discussion of gang life at the Chicago 1930 convention.

Mr. Bowman said he did not want to be understood as "holding a brief for or against the law," but simply as presenting "what we believe to be a fact."

"In the life of our cities we have had various lawless gangs over the last hundred years," he said. "However, these gangs did not flourish and prosper to any great extent until after the advent of prohibition."

Starting with violation of the eighteenth amendment, law disregard reached out and encompassed gambling, houses of ill fame, kidnaping, bank robberies and other classes of crime, the report stated.

"With the advent of prohibition it became apparent that despite the existence of the eighteenth amendment in our Constitution and the Volstead act upon our statute books, there was a general and widespread demand on the part of a large section of the American public for intoxicating liquor," it read.

"Few people, if any, considered that the violation of the prohibition law involved moral turpitude. Men

Continued on Page 4, Column 4.

Town Terrorized By Wild Oil Well

Fires and Lights Ordered Out; Many Residents Abandon Homes.

Hobbs, N. Mex., Oct. 11 (U.P.).—A wild oil well inside the city limits terrified citizens tonight. The well, No. 1, of the Skelly Oil Co., sprayed oil over the city. A spark almost inevitably would result in disaster, officials said.

They ordered fires and lights extinguished. Fire hose was stretched through a three-block section around the well.

Residents abandoned their homes, carting away all their belongings. Neither pedestrians nor automobiles were permitted to enter the danger zone.

Rossdhu Castle Is Leased For Restaurant Operation

Famous Calhoun Residence Taken Over by Maryland Corporation for 8 Years at Reported Annual Figure of $25,000; Recently Run as Club.

The most important real estate transaction in several months was consummated yesterday when Rossdhu Castle, Inc., a Maryland corporation, leased from Capt. and Mrs. C. C. Calhoun, their famous residence; Rossdhu Castle, on Brookeville road, a mile and a quarter north of the District line in Maryland. The corporation leased the dwelling as a restaurant with special service for teas, dinners and dances for a period of eight years at a consideration reported around $25,000 yearly.

Milton Hollander, secretary-treasurer of the corporation, who operates the Press Cafeteria in the basement of the National Press Building and who recently opened another cafeteria at 818 Fourteenth street northwest, will also manage the Rossdhu Castle establishment. H. L. Cobb is president of the corporation. Operation under the new management will be effective immediately.

Rossdhu Castle, in the 72-acre tract of Braemar Forest, is one of the showplaces of the environs of Washington. Built by Capt. and Mrs. Calhoun five years ago, it is a quarter-sized replica of the eleventh century castle of their ancestors, the chiefs of the

Continued on Page 3, Column 5.

Divorce Case Ended After 31-Year Wait

An order of Associate Justice A. B. Hagner, of the District Supreme Court, 31 years ago was made final in the courts yesterday when Justice Oscar R. Luhring signed a final decree of divorce for Mrs. Lois Dowell Dahis, of 807 Sixth street northwest.

Justice Hagner, now dead, wrote on the jacket of the case that the woman was entitled to an interlocutory decree of divorce 31 years ago, but no steps were ever taken to make the decree final. Yesterday Attorney Cedric Johnson applied for a final decree so that Mrs. Dahis would become eligible for a pension as the former wife of James B. Dowell. The interlocutory decree was dated November 21, 1901.

Alfred A. Buhrman, assistant clerk of the District Supreme Court, recognized on the jacket his handwriting, and he corroborated the instructions written there. Following this Justice Luhring granted a final decree of complete divorce as of the 1901 date.

INSULL TURNED FREE BY GREEK OFFICIALS

Authorities Say They Lack Legal Grounds to Keep Him Under Arrest.

Athens, Greece, Oct. 11 (A.P.).—Samuel Insull, wanted in Chicago to answer indictments arising from the downfall of his utilities system, was freed by the Greek authorities today after Prime Minister Eleutherios Venizelos had made inquiries to determine whether his detention was legal.

After talking on the telephone with the premier, Minister of Interior Thirimokos gave orders that unless a written request to the contrary came from the United States Legation, the Chicagoan should be given his freedom.

Subsequently, the public prosecutor studied the case and decided there were no legal grounds for the arrest.

In his inquiries about the action that had been taken, Premier Venizelos wanted to know whether there had been a warrant for the arrest. He was informed by the minister of interior that foreigners could be taken in custody without any warrant and, if there were any suspicion, could be held for a limited time.

From police headquarters, where he had spent one day in "the best room in the house," Mr. Insull went to the Petit Palais, the leading hotel in Athens.

Application for his extradition by the American Legation now will follow normal procedure, it was said.

Apparently the first process in this procedure will be the presentation of attested documents from the United States. On the basis of these documents the case would go before the Court of Appeals in Athens, which would decide whether the offenses charged were punishable in Greek law.

M. Romanos, one of the principal lawyers of Athens, and the president of the Greek Order of Advocates, has been retained by Mr. Insull to take charge of the case.

A number of friends visited the Chicagoan before he had been released from the jail to which he was taken yesterday when Greek authorities found that his papers were not in

Continued on Page 3, Column 3.

Carolinian Admits He Led Lynchers

Walhalla Man Tells Sheriff Part He Played in 1930; Can't Be Retried.

Walhalla, S. C., Oct. 11 (A.P.).—Luudy Harris, of Walhalla, declaring that "an honest confession is good for the soul," went with his pastor to the Oconee County Jail Sunday and confessed to Sheriff John Thomas that he was the leader of a mob that lynched Allen Green, Negro, in April, 1930, it became known here today.

Harris returned to Sheriff Thomas the officer's pistol which was snatched from his hand the night of the lynching. Harris was one of a score of persons tried and acquitted in connection with the lynching. Green had been arrested on a charge of assaulting a white woman.

As the laws of this State do not allow a man to be tried but once for the same crime when his life is in jeopardy, there are no charges to be lodged against Harris.

Georgia Bank Is Robbed Of $1,000 by 2 Youths

Norman Park, Ga., Oct. 11 (A.P.).—Two youths forced Cashier Arnold Horne into the vault and robbed the Bank of Norman Park of $1,000 today. They escaped in an automobile.

This is Columbus Day. A sketch of the proposed Pan-American Memorial to be erected in Columbus' honor in Santo Domingo appears on Page 3.

COOLIDGE AVERS HOOVER VICTORY VITAL TO NATION

Credits His Leadership With Mitigation of Slump's Effects.

SCORES DEMOCRATIC POSITION ON BONUS

Cheered by Huge Throng on Appearing Before Party Rally in New York.

The full text of Mr. Coolidge's address appears on page 2.

Madison Square Garden, New York, Oct. 11 (U.P.).—Speaking as a private citizen, a new Calvin Coolidge faced 20,000 people in Madison Square Garden tonight, where, with salty wit, vigorous attack and sharp analysis, he urged the reelection of President Hoover as required by "the public welfare."

The slim, tight-lipped figure outlined in the glare of light flooding the huge bowl of Madison Square Garden was that known of old. The slow measured diction, the dry detached New England voice, were the same. But in the grim humor of studied inflection, the blunt frankness of his attack and warm enthusiasm of his advocacy, Calvin Coolidge spoke without reserve, sharply in attack of Democratic policies, outspoken in admiration of his successor in office.

A two-minute demonstration, storming cheers, the honk of automobile horns carried by enthusiastic supporters, shrill whistles and shouts of "Cal" greeted him as he stepped to the rostrum.

Defense of Party Position.

Beyond his occasional whimsical deprecations of Democratic policies, the former President's speech was a studied and measured defense of the Republican position, an earnest exposition of its deeper aims.

"I reiterate my support of the President," Coolidge declared, "and reassert my faith in the Republican party, the most efficient instrument for sound popular government ever intrusted with the guidance of a great nation.

"At the present time the country knows that its worst troubles are probably past and economic recovery is beginning," he said. "* * * Some people are saying that as things could not be any worse we might as well try a change.

"That is a very dangerous principle to apply to the discharge of the duties of American citizenship. Things are much worse in other parts of the world, they could be a great deal worse here than they are and would have been much worse if it had not

Continued on Page 2, Column 3.

Coast of Mexico Struck by Storm

People Evacuate Town; Honduran Plantations Are Destroyed.

(Associated Press.)

The Weather Bureau last night issued the following storm warning: "Advisory 9 p. m.—Tropical disturbance central short distance southeast of Carmen, Mex., with diminished intensity, moving westward."

Belize, British Honduras, Oct. 11 (A.P.).—Several banana and cane plantations were destroyed in the vicinity of Orangewalk, a town on the Belize River northwest of Belize, by the tropical storm that passed over yesterday and today. Aside from high winds and tides and some damage to crops, British Honduras apparently came through the storm in good shape.

The government sent a motor vessel to Corozal, a northern town, today, but tonight word came that there was no damage in that vicinity.

Mexico City, Oct. 11 (A.P.).—A dispatch from Vera Cruz said strong winds began to lash the port there last night.

The inhabitants of San Ramon fled at midnight, carrying extra clothing and driving their chickens, pigs, goats and cattle ahead of them in the darkness and beating rain. The town was threatened by the rising waters of the Amarillo River.

Band Binds and Gags 4, Fleeing With $8,000

Mullica Hill, N. J., Oct. 11 (A.P.).—Four men today held up the Farmers National Bank of Mullica Hill, bound and gagged two employes and two depositors, and fled with between $8,000 and $10,000.

They rifled the cash drawers and the safe, and fled in a brown sedan driven by a fifth man.

Borah Offers 4-Point Program on Recovery

Lists Currency Expansion and Cuts in Public and Private Debts.

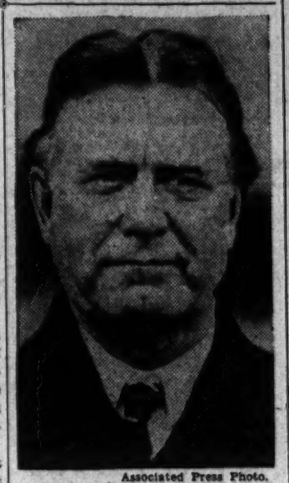

Associated Press Photo.
SENATOR WILLIAM E. BORAH.

Burley, Idaho, Oct. 11 (A.P.).—Senator William E. Borah (Republican), Idaho, in an address here tonight advocated a four-point program for economic recovery—adjustment of World War problems, expansion of the currency, elimination of extravagance in government, and adjustment of private debts to conform to the change in money values.

Addressing a meeting arranged by a local service club, the chairman of the Senate committee on foreign relations suggested expansion of the currency enough "to do business and afford the people a medium of exchange."

Senator Borah served notice that he would present his views without regard to party platforms or the presidential campaign in which thus far he has withheld his support from President Hoover.

Discussing the major party platforms, he commended both President Hoover and Gov. Franklin D. Roosevelt for what he termed their disregard of important parts of Republican and Democratic platforms.

"After paying lip service to these sterile declarations early in the campaign," he said, "they proceeded to put them aside. * * * It is the most encouraging event in the campaign."

"If I should canvass this audience tonight individually," the senator said, "I venture to believe that 99 per cent would be found thinking primarily, not about party politics, but

Continued on Page 3, Column 5.

COURT INVALIDATES REDISTRICTING ACT

Ruling Means Virginia Must Pick Congress Members at Large.

Richmond, Va., Oct. 11 (A.P.).—Congressional district lines in Virginia were swept away today by the State Supreme Court of Appeals in a decision holding the Old Dominion's 1932 redistricting act unconstitutional.

As a result the entire Virginia membership in the United States House of Representatives will be elected at large next month for the first time in 144 years.

The decision was handed down by the court in special session with a writ of mandamus compelling the secretary of the Commonwealth to certify to electoral boards as candidates the names of Dr. William Mosely Brown, of Virginia Beach; Charles C. Berkeley, of Newport News; R. Lindsay Gordon, of Louisa, and others who have qualified to make the race.

The appellate court's action came on petition of Dr. Brown and Mr. Berkeley, who were candidates for governor and attorney general, respectively, on the coalition ticket of anti-Smith Democrats and Republicans in 1929, after Peter Saunders, secretary of the Commonwealth, had declined to accept their notices of candidacy at large on the ground that the State law did not permit them to run in this fashion.

Brown and Berkeley contended that the redistricting act did not meet constitutional requirements for districts compact, contigous and equal in population. The court said that "inequality is obvious, indisputable and

Continued on Page 5, Column 1.

Von Gronau Rescue Ship At Rangoon, Burma

Manila, Oct. 11 (A.P.).—With his disabled globe encircling plane in tow of the British steamer Karagola, Capt. Wolfgang von Gronau and his three companions arrived in Rangoon, Burma, today, radio dispatches from the rescue ship said.

On the last leg of their leisurely round-the-world jaunt, the German fliers were forced down yesterday on the Indian Ocean 200 miles south of Rangoon, by a broken water pump. They were picked up in a rough sea by the Karagola.

LONG BURKE OUSTER DELAY IS SEEN LIKELY

Commissioners Put Off Study of Case Until Friday; Peace Move Begun.

Action on the move of Superintendent of Police Pelham D. Glassford to oust Chief of Detectives Frank S. W. Burke was deferred until Friday by the District Commissioners at a meeting yesterday.

There were strong indications that the final settlement of the attempt of Glassford to oust the veteran policeman would not be made for several weeks. In announcing the postponement the Commissioners did not indicate that any decision might be made at the Friday meeting.

Originally, it was planned by the Commissioners to consider the recommendations at 10 o'clock yesterday; but they were engrossed in other work, and deferred their meeting until the afternoon, when they decided to defer action.

One of the reasons for the postponement is the fact that Commissioner Luther H. Reichelderfer has been away for several weeks and wishes to familiarize himself with the police situation.

Inasmuch as Inspector Burke has not yet seen the allegations of his "noncooperation" and "temperamental incompatibility," it is unlikely that any judgment of the dispute will be made Friday. It took Gen. Glassford more than a day to prepare the allegations, and it may take Inspector Burke longer to gather rebuttal evidence.

There appeared to be an attempt yesterday on the part of mutual friends of Glassford and Burke to adjust amicably the clash between them. It is understood that Inspector Burke will not yield and is content to rest his case with the Commissioners.

Gen. Glassford yesterday continued

Continued on Page 2, Column 6.

Cole, Legion Founder, Hurt as Auto Overturns

Warren, O., Oct. 11 (A.P.).—Col. Ralph Cole, of Findlay, State commander of the American Legion and one of the veterans who founded the organization in Paris after the Armistice, was in a "critical condition" tonight from injuries received when an automobile skidded and overturned near Parkman.

Mary Baker Murder Case Clew Probed in Maryland

Fowler, Police Ballistics Expert, Goes to Hagerstown to Investigate Story Man There Has Knowledge of Killer's Identity.

The investigation of the Mary Baker murder case was reopened by police yesterday when a slender lead took Lieut. John H. Fowler, ballistics expert of the Police Department, to Hagerstown, Md., to inquire into a report that a man in that vicinity had knowledge of the killer's identity.

The person who was supposed to have this knowledge, according to Lieut. Fowler, said he has a brother in Washington who conducts a rooming house and one of the roomers confessed the crime to him.

Today Lieut. Fowler will interrogate the rooming house proprietor to learn the identity of the reputed slayer. The story was relayed from the brother of the rooming house keeper to a friend, to Deputy Sheriff Richard Renner, to Chief of Police Cassidy, of Hagerstown, to the Washington Detective Bureau.

The Mary Baker murder took place on Constitution avenue, near Seventeenth street on April 11, 1930. The Government clerk's body was found the following morning in a culvert on Military road, near Arlington Cemetery. Three men were charged with the murder. One was tried and acquitted. The murderer has never been found.

2 BLACK SHIRT SUSPECTS ARE SEIZED IN CITY

Garb and Stature Said to Fit Descriptions of Terrorizers.

ST. MARYS' SHERIFF ADMITS STANDSTILL

Revolver Found in Car of Pair Arrested by Sergt. Fondahl in Southwest.

In the wake of an admission by Sheriff Richard T. Hammett, of Leonardtown, Md., that he was at a standstill in solving a series of brutal attacks and robberies of citizens traveling the highways in St. Marys County, police here last night announced the arrest of two men, who, they declare, are being held for Maryland authorities.

Sergt. J. E. Fondahl, attached to the Traffic Bureau, sighted an automobile traveling near First street and Maryland avenue southwest, late yesterday. He recognized the license plates as ones reported stolen.

As Sergt. Fondahl overtook the machine, it suddenly came to a stop and one its three occupants leaped out and fled.

All Have Black Shirts.

The other two were arrested and taken to the First Precinct station. They said they were John H. Harris, 18 years old, of Alexandria, Va., and Frank D. Rominger, 22 years old, who said he lived at 7 Ninth street northwest. Police say there is no such address.

Riding the State highways bent on plunder and assault, a trio of men, known as the "Black Shirt" gang, have spread a reign of terror throughout one of Maryland's oldest and most picturesque counties.

In each of eight holdups in St. Marys County during the last week, a short and tall man have figured in the actual looting. A third man remained at the wheel of their machine. All three wore black shirts.

Gun Declared Found.

Sergt. Fondahl said one of the men he arrested wore a black shirt, while the other wore one of a similar hue. The man who fled, he declared, also had on a black shirt.

Police authorities at Leonardtown were notified of the arrests and are expected here shortly to confer with local police. A .38-caliber revolver was found in the car, police said.

Citizens of Leonardtown, county seat of St. Marys County, were aroused to speculation when Sheriff Hammett is alleged to have disappeared at the beginning of what has now developed into a reign of terror.

After residents of nearby rural areas fell victims to the depredations of the masked and armed trio traveling the highways in stolen automobiles, lack of activity by the sheriff's office brought forth a wave of protest.

However, a flat denial was made yesterday by Sheriff Hammett, who said he had not been outside of town, except on one occasion when he went to the lower end of the county to investigate a phase of the robberies called to his attention.

An automobile stolen early Monday from George Maloy, of Mechanicsville, and believed taken for use of the "Black Shirts," was found abandoned yesterday a short distance from Maloy's home.

Corpl. W. V. Hunter, of the State police, yesterday went to Baltimore in an effort to obtain photos and fingerprints of two suspects. He does not expect to return until today.

Summary of Inside Pages

Pages.
2—Slight Result at Pare Parley.
Garner Denies He's Muzzled.
Text of Coolidge Address.
3—Davis Conversation Fruitful.
Navy Fliers Rescued.
Insull Salaries Bared.
Donovan Tells of Hoover Courage.
4—Trust Law Reform Urged.
Voter Fright Proof Asked.
5—News of the Suburbs.
General Contractors Elect.
5—Perry Battle Brought Here.
Former Senator Smith Dies.
S. L. Avery, Jr., Kills Self.
Mrs. Dwight Davis Dead.
6—Editorials.
7—Society.
8—The Post Comics.
9—Women's Features.
Telegraphic Dispatches.
10—About the Showshops.
Foreign News in Brief.
11-12—Sports.
13-14—Financial News.
15—Classified Advertisements.
16—Hoover Urges Chest Backing.
Zone Changes Won.
Thirty Fail to Identify Suspect.
Workmen's Fail to Be Probed.
U. S. Employes Fear More Cuts.
Cupola Hearing Ordered.
Hoover Heads Y. M. C. A. List.

FIVE-CENT FARE PARLEY BRINGS SLIGHT RESULT

P. U. C. and Companies Merely Promise More Study.

TRACTION OPPOSITION TO ZONES APPARENT

Keech Intends to Continue Fight for System Found Effective Elsewhere.

A rather feeble conference, characterized by half-hearted and vague promises of "further study" on the part of both the Public Utilities Commission and the street railways and the Washington Rapid Transit Co., was held yesterday afternoon to consider the proposal of People's Counsel Richmond B. Keech that a two-zone fare, with a 5-cent rate for downtown Washington, be tried as an experiment in boosting the constantly diminishing patronage and revenues of the local traction lines.

Following a discussion that lasted for more than an hour and a half, Maj. Gen. Mason M. Patrick emerged with a typewritten statement explaining that the transportation companies "are willing to adopt any system that would not impose additional expenditures upon them," but that "they could foresee no beneficial results" in the adoption of a zone fare system.

Despite the apparent lack of interest on the part of either the railways or the commission, Mr. Keech intends to exert effort to have his plan or some similar scheme put into effect. Encouraged by reports from other cities that have tried the zone system, he is gathering further data to convince the local carriers that zone fares might at least stop the decline in their revenues.

Will Not Fight Order.

While the railway and bus officials stated that they would not voluntarily inaugurate a zone system, they intimated that they might not fight An order of the commission instructing them to experiment with lower fares, particularly in off-peak periods.

That the street railways are far more interested in putting through merger legislation in accordance with their wishes before any experiments in rates are attempted is evident. In fact, the merger controversy, in which Mr. Keech has persistently fought certain proposals linked by the railways with the consolidation, arose again yesterday at the conference.

Hanna and Ham Did Favor.

Oddly enough, both John H. Hanna, president of the Capital Traction Co., and William F. Ham, president of the Washington Railway & Electric Co., have perviously gone on record as favoring zone fare experiments, in theory, at least.

As far back as 1919 Mr. Ham testified at a commission hearing that he felt that some phase of zone transportation would solve the local problem, and Mr. Hanna recently voted in favor of experiments in zone fares for short hauls and in off-peak periods in a referendum conducted by the United States Chamber of Commerce.

Those present at the conference besides the commission, Mr. Keech, Mr. Ham, Mr. Hanna, and William A. Roberts, special counsel of the commission, included E. D. Merrill, president of the Washington Rapid Transit Co.; H. E. Heberle, assistant to Mr. Hanna, and A. G. Neal, vice president of the Washington Railway & Electric Co.

Mr. Ham's appearance at the conference came as a surprise in view of his letter to the commission last week criticizing the Keech proposal as "inopportune."

Retrial of Senator Davis Is Set for November 28

New York, Oct. 11 (A.P.).—By agreement of counsel, the retrial of United States Senator James J. Davis on charges of violating Federal lottery laws was set yesterday for November 28.

Although the Pennsylvania senator obtained a severance in the first trial which was declared a mistrial after a juror called upon a defense lawyer, three other men indicted with Davis are to be tried also when the case comes up November 28. They are Raymond Walsh, Bernard C. McGuire and Theodore G. Miller.

The defense made no plea yesterday for a continuance of the severance. The court was told that attorneys had agreed on November 28, because of other obligations of Senator Davis until then.

PU-YI CALLED EAGER TO BUILD UP DYNASTY

Continued from Page 1.

turned against the Chinese. Japanese airmen circled the desperate conflict, dropping bombs on the Chinese.

To the north, another Japanese detachment repulsed 300 guerrillas who attacked Hailun, railhead city of the network of rail lines which center at Harbin. One-third of the attackers died in the battle, while the Japanese lost seven.

South of Hailingfu, an army of 500 members of the Longswords bandit organization was encountered and scattered, Japanese authorities announced. Forty-six of the bandits were killed.

Fighting over a wide area started soon after reports that Japan had issued an ultimatum that unless enemies of the Manchu "state" surrendered, they would be exterminated.

FIRE RECORD.

1:24 a. m.—1602 U street northwest; electric refrigerator.
1:42 a. m.—1420 Seventh street northwest; trash.
2:11 a. m.—808 K street northwest; trash and fence.
2:53 a. m.—728 Thirteenth street northwest; trash.
2:01 a. m.—1215 K street northwest; trash.
4:08 p. m.—Broad Branch road and Rittenhouse street northwest; trash.
1:55 p. m.—Thirtieth and R streets southeast; electric wires.
3:40 p. m.—1631 S street northwest; awnings.
4:28 p. m.—322 Fourteenth street northeast; automobile.
8:03 p. m.—Fourteenth and D streets southeast; smokehouse.
9:46 p. m.—1347 L street northwest; apartment.

Full Text of Former President Coolidge's Address At Madison Square Garden in Behalf of Hoover

New York, Oct. 11 (A.P.).—Following is the full text of the address delivered tonight at a Republican rally, at Madison Square Garden, by former President Calvin Coolidge:

My fellow countrymen: This meeting was arranged by a body of public-spirited New York people and the national Republican committee for the purpose of helping to reelect as President of the United Sates Herbert Hoover. I have accepted an invitation to address you in order that I might express my opinion on some of the issues of the campaign, reiterate my support of the President and reassert my faith in the Republican party, the most efficient instrument for sound, popular Government ever entrusted with the guidance of a great Nation.

We ought to bring to all our tasks a spirit of good cheer, but a national election which is to determine the destinies of more than one hundred and twenty million people for the next four years can not be considered as anything less than a serious undertaking to be seriously approached and seriously discharged. After all, contentment that is worth anything comes from duty well done, from meeting the obligations of the present as they occur.

Some people are saying that as things could not be any worse we might as well try a change. That is a very dangerous principle to apply to the discharge of the duties of American citizenship. Things are much worse in other parts of the world, they could be a great deal worse here than they are and would have been much worse if it had not been for the vision, the courage and the leadership of President Hoover.

Before we decide that we want to have a change we ought to determine what the chances are of securing any improvement. We shall be most likely to find progress in holding fast to that which experience has proven to be sound and just and true.

Candidate Comparison Called Electorate's Duty.

Casting a ballot to determine who shall be President of the United States ought to take on a judicial function. The ability, experience and character of the candidate, the policies with which he has identified himself in the past and those which he proposes for the future, the standing of his associates and advisors, and the results which have generally been secured by the administration of his party, ought all to be carefully considered. No other attitude in approaching an election in worthy of a free people.

We are told that business is not good, that the fault must lie with the administration and therefore the proper remedy is to vote against the President. No Government has ever yet been devised that could make the people properous all the time. But a bad Government will constantly keep the people in distress. Our National Government has adopted one measure after another to support and encourage business and agriculture The present economic distress is world-wide. Our own fundamental conditions were so sound that we have been able to make the sacrifices and relieve the distress better than could be done in other countries. If there was anything which a government could do to prevent the decline in business the world has experienced, it must be that some government somewhere would have been wise enough to apply a remedy. If no such remedy anywhere has been found the inference is practically certain that the present economic condition was brought about by forces no government could foresee and prevent.

One of the subjects which is being discussed in this campaign which it is very easy to misrepresent and misunderstand is the tariff. Because of constantly changing conditions, if for no other reason, no one was ever able to devise a perfectly adjusted tariff bill. No one can devise one now and no Congress, constituted as ours is, will ever pass one. Some schedules may be too high and some too low, but protection gives the general result of an advantage to our own products in our own market.

Competitive Tariff Meaning Not Defined.

We are told now that we ought to have a competitive tariff. Those words are not new but their meaning is not very definite. Judging from the prices of almost all commodities now selling in our markets for less than the cost of production, our producers are not suffering from any lack of competition. Is it proposed to put our agriculture in competition with that of Canada, Australia and the Argentine? Is it proposed to put our industry in competition with that of Europe? Is it proposed to put our wage earners in competition with those of India, China and Japan?

But we are told again that by reducing our tariff we can increase our own foreign commerce. Every foreign nation wants our tariff reduced. No foreign nation wants to increase our commerce. I know that foreign nations do not buy in our markets unless they are compelled to do so even when price and quality are advantageous. I know also that our tariff and trade regulations in general are much more favorable to the rest of the world than their tariffs and regulations are to us. About two-thirds of our enormous imports and all our exports are free of duty.

When I was in Washington I had a man who was very familiar with European commerce through a long official study of it while he was abroad, not a member of my party, but a believer in a low tariff, make an investigation of our rates. He went through the schedules carefully and I believe conscientiously on at least two different occasions, and only could report that while there were many which did not give enough protection to balance the difference between the cost of production abroad and at home, outside of possibly some schedules that affected agriculture, in which costs were necessarily vague and indefinite, he could find nothing that he could say was too high. I did not feel that our agriculture was in a condition further to be jeopardized by foreign competition.

If that was the case then, what is it probably that a candid investigation would show now when on account of a depreciated currency in almost every country abroad the ordinary advantage which we gain from the tariff is practically eliminated?

Reciprocal Trade Pacts Would Be Surrendered.

An independent nation ought to keep within its own control the authority to determine its own revenues and regulate its own commerce Reciprocal trade agreements on any extended scale would involve our surrender of our independence on these two vital points. These practical objections were stated by President Cleveland in his first annual message to the Congress nearly 50 years ago. He was a wise statesman, and so sound on most economic questions that his party deserted him and refused him recognition for nearly a quarter of a century. After declaring that he had withdrawn certain treaties from the Senate because they surrendered large revenues and raised embarrassing questions under the favored-nation clause of treaties, he said:

"As a further objection, it is evident that tariff regulation by treaty diminishes that independent control over its own revenues which is essential for the safety and welfare of any government. Emergency calling for an increase of taxation may at any time arise, and no engagement with a foreign power should exist to hamper the action of the government."

There has never been any adequate answer to the principle which that President declared. Reciprocity on a wide scale is not practical. More than that, any attempt to apply it is certain to produce intense domestic jealousy and dissension. In order to get one duty lowered abroad we should have to lower another duty at home. The domestic producers who suffered from a lowering of our duties would have a good deal of cause to feel that they had been sacrificed to secure an advantage to some other foreign and domestic producers.

Democrats in Congress Deserted Own Program.

It is very easy to criticize after the event. Constructive leadership is not so easy. I have no taste for criticizing. I much prefer to present the constructive and statesmanlike program of my party. But when it is constantly charged that President Hoover lacks leadership I hope I may be pardoned for a slight reference to what appears to be offered in its place. As early as November, 1928, the Democratic leader publicly urged the presentation of a constructive program by his party. In the campaign of 1930 another authoritative promise of a constructive program was issued. The Democratic leader again warned his party in November, 1931, to present a constructive program, yet when that party elected a Speaker of the House and assumed control of that body no program had yet been presented.

The President in his message pointed out the necessity of increasing revenues and cutting down expenses. The acting chairman of the Democratic ways and means committee reported a new tax bill which he said was nonpartisan and had the unanimous support of the fifteen Democrats and ten Republicans of the committee. What then happened is well-known history. The Democratic members of the House deserted their leaders, destroyed the bill, and of their 220 only 40 supported it on the final vote.

In their efforts for economy, which the President had already recommended, a special committee was appointed which finally reported a bill reducing expenditures by about $200,000,000 annually. When the Democratic House finally passed it they had again deserted their leaders and rejected all the proposed savings, but about $40,000,000. No constructive program for the revival of industry and commercial and financial relief was presented by the Democratic party in the last session of Congress.

But that is only a part of the record. Meantime, President Hoover had proposed the formation of the Reconstruction Finance Corporation, strengthening of the Federal Land Bank system, the amendment of the Federal Reserve laws to provide more adequate credit and safeguard the gold standard, the creation of the Home Loan Discount Banks and all the other legislation passed by the last Congress for the general relief of the economic situation. Many times he had the assistance and support of individual Democrats, which he has publicly acknowledged. With this record, where does the country think it can most hopefully turn for leadership?

Support of Sound Money Great G. O. P. Service.

One of the greatest services which the Republican party has rendered has been the support of sound money. During the war President Lincoln was obliged to issue greenbacks. The uncertainty as to the value of our currency which this created was one of the causes of the panic of the early seventies. Finally the Republican party passed a law over Democratic opposition declaring that some years in advance the greenbacks would be paid in gold, but the value of our currency and the power of the Government to redeem this pledge remained in doubt and caused years of business stagnation. When at last the Secretary of the Treasury, John Sherman, collected a large supply of gold in the Treasury and redeemed all the greenbacks that were presented the uncertainty ended and a business revival began. The credit of the Nation was established.

The next assault on our currency system was not made with paper, but with silver. That situation brought on the panic of the early nineties. When it was settled, by the election of President McKinley, that the national credit would be maintained, another era of pronounced prosperity followed.

We have recently gone through another period when the credit of the Nation has been at stake. Our power to continue the gold standard was doubted and foreign creditors withdrew their deposits in gold. At the same time under Democratic leadership it was proposed to issue $2,300,000,000 in greenbacks to pay the veterans' bonus and other measures were proposed which would have brought bankruptcy to the National Treasury, destroyed the market for Government bonds and forced the abandonment of the gold standard. Under the leadership of President Hoover this calamity was averted. The passage of these measures was finally avoided and the loss of our gold was offset by emergency legislation. In June the financial integrity of our Government appeared to be permanently established. Congress finally adjourned and our gold began to come back. The decline in trade ceased and confidence began to return until at the present time the country knows that its worst troubles are probably past and economic recovery is beginning.

Prosperity Followed Defeat of Nostrums.

The defeat of the Democratic greenback craze and the free silver issue were both followed by periods of prosperity under Republican administrations. The assurance that the pending Democratic raids on the Treasury would be defeated by a Republican victory in November would no doubt have the same effect in reviving all kinds of business. An early and timely word from the Democratic candidate for President that he would reject the proposal to increase the national debt by $2,300,000,000 to pay a bonus would have been a great encouragement to business, reduced unemployment, and guaranteed the integrity of the national credit. While he remained silent economic recovery was measurably impeded.

One subject constantly recurs in our national political campaigns which it is difficult to discuss without apology. But it is put forward with so much boldness that it can not be entirely ignored. The charge is made that the Republican party and its candidates do not show any solicitude for the general welfare of the common run of people, but are interested only in promoting the interests of a few favored individuals and corporations of large possessions. The charge is made against the party of Abraham Lincoln, Theodore Roosevelt and Herbert Hoover. Lincoln and Roosevelt are both dead. No one has any personal authority to speak in their name, but the humanitarian spirit which they exemplified in their life works, based on sound and solid economic principles, remains as a sacred trust to the Republican party which it has never failed to strive to administer. If there was any subject that was anathema to both these men it was the demagogue and the purveyor of half-truths and unsound theories.

In the course of our economic progress we have become a great organized, industrial democracy. It has been the theory of the Republican party that the welfare of the people could best be promoted by strengthening and enlarging that system. We have sought to create a condition under which the ordinary man would have the best possible opportunity to find a market for whatever he had to sell, whether of production or labor. We have tens of millions of wage earners in this country. The Republican party has never believed that they could be furnished with suitable permanent employment unless some one could derive a reasonable profit from employing them.

Interests of Employer And Worker Interlocked.

We have advocated strengthening the position of the employer in order that he might pay better wages to his employes, enlarge the consumptive capacity of the people and increase the market for the farm and factory. We have sought to increase the returns of agriculture in order that it might better supply our people with food and enlarge the market for our industrial output. All this is a question of method, of the adoption of a means to an end. Always the end has been to improve the well-being of the ordinary run of people. If any candid examination is made of the progress we have accomplished under this system in the last two generations I do not think any one can seriously contend that it has not been a success. The scale of wages has constantly increased, the standard of living has constantly risen. We have had temporary reactions when prices have fallen and readjustments have been necessary. We are passing through such a period at the present time, but we have always emerged to find ourselves able to acquire new strength. But the principle is the same in good times and in bad times. The Republican party believes in encouraging business in order that the benefits from such business may minister to the welfare of the ordinary run of people.

All of our wage earners, by giving the most casual thought, can not fail to recognize the soundness of these principles. It is inevitable when a concern can make a profit by operating that it will be in the market for labor and materials, but when it can only make a loss it will discharge labor. This is what happens inevitably during an era of falling prices such as we have had from the summer of 1929 to the late spring of 1932.

Now it is difficult to conceive of any important business which does not involve the question of credit. When credit begins to be impaired business becomes paralyzed, wages decline and employment decreases; the bank refuses to make loans because it fears they will not be repaid; the depositors withdraw their money because they feel it is not safe; producers refuse to sell on time because they are afraid they can not collect. If this process continued far enough universal bankruptcy would prevail. The people of property suffer great losses, but they are usually able to take care of themselves while many wage earners, small home owners and farmers are unable to pay their interest and taxes or provide themselves and their families with food, clothing and shelter. These are the people that every one recognizes need the help of the strong arm of the Government.

Restoration of Credit Direct Help to Masses.

The first thought for relief would probably be a dole and a loan, but a little consideration would show that increasing their debts and destroying their independence would scarcely be considered a real service to people in distress. Such a remedy merely treats the symptoms without removing the causes of the disease. The answer comes back according to the words of Holy Writ that they who drink of that well will thirst again. If the National Government is to help the people to any permanent relief it must be through some system of giving them permanent employment so that they can meet their obligations, reduce their debts and pay their own living expenses.

Given the problem, then, of restoring to normal well-being a great mass of people who find themselves unemployed the fundamental remedy is not some form of pauperism, but a return to self-respecting, self-supporting and independent existence. Since the main causes of our difficulties lay in a failure of credit the first object should be to restore credit. That is the policy which President Hoover has constantly advocated. He has no wish to assist a bank because it is a bank, a railroad, an insurance company, a building and loan association, an agricultural cooperative association, or any other corporation for their own sakes. He has been seeking to preserve and restore the independent economic condition of the great mass of the people. Their suffering was brought about to a large degree through the failure of the credit of these large and small concerns. If that credit can be renewed, if confidence can be restored the people can go back to work and their suffering will cease.

It was mainly for this purpose of relieving a great mass of people who were unable to support themselves that President Hoover persuaded the bankers to create a revolving fund of $500,000,000, and secured from the Congress the establishment of the Reconstruction Finance Corporation with resources of more than $3,500,000,000, which has already benefited indirectly more than 30,000,000 people. The whole policy has been based on the theory the reestablishing an opportunity for employment by strengthening the resources of the employer. A banker can now lend money to a manufacturer to carry on his production. If the depositor wants his money the banker does not need to call good loans and foreclose sound mortgages. The same principle applies to the other concerns. The power of the resources of the United States Government has been marshaled to support the credit of the key concerns of our economic structure, always for the purpose of serving the ordinary run of people.

Hoover Is Sympathetic Because of Own Struggle.

All this seems perfectly plain and obvious and so elementary that no one competent to hold national office could fail to comprehend.

Working for the general run of people is exactly what we should expect from President Hoover because he knows them by being one of them and having served with them and for them all his life. He was not born to the enjoyment of generations of inherited wealth so that he could be educated by private tutors and sent through expensive schools and universities. He never was carried into political office by the way of family influence. He has always had to depend on his own name and reputation.

Herbert Hoover was the son of a country blacksmith in Iowa. He was left an orphan at the age of 10, lived on a farm doing chores until he was 14, earned his own living as an office boy until he was 17, and worked his way through college until he was 21. He was then an engineer for twenty years, living every day among working people and everywhere beloved by them. During the war he organized and administered the greatest system of relief that was ever brought into existence. He forced the nations to preserve the right to live of ten millions of people in Belgium and northern France. After the armistice he saved 120,000,000 people in central Europe from starvation. During the Mississippi flood he directed the rescue work which saved hundreds of thousands of lives and fed and clothed millions of people. For the past three winters he has mobilized the charity of the Nation for the support of millions of distressed. Two years ago he organized the relief work which saved 2,000,000 people in the drought-stricken area. He has procured an appropriation of $300,000,000 and 85,000,000 bushels of wheat from the national Government to take care of destitute people during the coming winter. In the past three years he has secured an appropriation of over $2,000,000,000 from Congress to give employment to the common people on public works. Last spring he started a further program of $1,500,000,000 for employment through the reconstruction system.

If initiating proposals and securing their adoption constitutes leadership President Hoover is a leader. If saving the country from one impending disaster after another provides any basis for gratitude President Hoover is entitled to gratitude. I present my opinion of him to my fellow countrymen for such consideration as they may believe it merits. The more this campaign has progressed the more I am convinced that the public welfare requires that he should be reelected.

I can not close without commending to the people of New York, your candidate for the Senate, Mr. Medalie, and the State ticket headed by Col. Donovan and Mr. Davison. They have records of service in civil and military life that have marked them for distinction. While they are in office your State will be certain to have an administration of pronounced economy and efficiency which ought to characterize the conduct of your public business.

HOOVER'S ELECTION URGED BY COOLIDGE

Continued from Page 1.

been for the vision, the courage and the leadership of President Hoover."

He had discussed the tariff question, had urged "sound money" and criticized the Democratic stand on the soldier bonus in the early portions of his speech. But his voice sharpened and his chin was thrown out when, with challenging voice, he answered criticism that the Republican party is "interested only in promoting the interests of a few favored individuals and corporations of large possessions."

Emphasizing that "it has been the theory of the Republican party that the welfare of the people could best be promoted by strengthening and enlarging" the national system of organized industrial democracy, Coolidge declared that "all this is a question of method"—that "the Republican party believes in encouraging business in order that the benefits from such business may minister to the welfare of the common run of people."

Coolidge did not mention Gov. Roosevelt by name during his address, the end of which was greeted by a tribute of rising applause.

Treasury Division Moves Today.

It's moving day in the division of supply at the Treasury Department. More than 100 members of the personnel and a large quantity of equipment will be moved today to the new Government warehouse at Ninth and D streets southwest.

HAMMEL'S BUFFET and RESTAURANT
NOW OPEN
416 10th St. N.W.
Same Food and Service as Always

SPECIAL NOTICES

PAINT, GLASS—BEST FLAT PAINT, $1.25 gal.; pure linseed oil or turp, 55c gal Save at Adams, 1119 9th; Nat. 6901.

CHAIR CANEING —Porch rockers splinted; upholstering. Armstrong, 1235 10th nw. Met. 2062

Window SHADES; Floor Coverings; SCREENS; prompt, econ. serv. KLEEBLATT, 11th and H ne. Linc. 0670.

Comprehensive Secretarial and Business Courses 3-9 Months Enroll Today Position Guaranteed Graduates
BOYD BUSINESS UNIVERSITY 1333 F St. NAt. 2140

MUZZLING CHARGE DENIED BY GARNER

Confers With Roosevelt and Predicts Wet Action at Short Session.

Albany, N. Y., Oct. 11 (A.P.).—For the third time since they came together at the head of the Democratic ticket, Franklin D. Roosevelt and John Nance Garner met tonight to talk over campaign plans.

At the executive mansion of the New York Governor, the two talked over, at the dinner table, the course the Democratic presidential candidate and his running mate for the Vice Presidency will follow from now until November 8.

Twice before, at Hyde Park early in the campaign, and at Topeka, Kan., at the beginning of the recent Western trip, the two have met and discussed how best they can share the tasks before them.

Immediately ahead of the presidential nominee is a speech on the extent to which he believes the Federal Government should share in local relief activities. Behind that comes a trip into the South and the Middle West, the itinerary for which was expected to be completed tonight.

Newspapermen who met Garner in the big reception room of the governor's mansion tonight asked him about Republican charges that he was being "muzzled."

"Well, I don't appear to be muzzled now, do I?" he asked.

"But how about your speaking activities in the campaign? Isn't it customary for the vice presidential candidates usually to make as many or more speeches than the presidential candidate?" another inquired.

"And most of them have been beaten, too," he retorted.

The Speaker said he had just come up to talk over plans with Mr. Roosevelt.

New York, Oct. 11 (A.P.).—Expressing the "possibility" that beer would be legalized before March 4, Speaker Garner visited New York Democratic headquarters today en route to Albany for conferences with Gov. Roosevelt. He said his "guess is that there will be some legislation for modification of the Volstead act when Congress meets for the short session in December."

Opening of WJSV To Be Gala Event

Columbia Announces Plans for Big Program From Station Next Week.

The Columbia Broadcasting System will launch Station WJSV as its outlet for the National Capital area Thursday, October 20, at 9 p. m., it was announced yesterday afternoon. Addresses by persons prominent in the government of the Nation's Capital and Alexandria will be broadcast, together with a musical program in many respects an innovation.

From 9 to 10 p. m. the Marine, Navy and Army bands will be heard with the speakers of the evening, including E. C. Ticer, Mayor of Alexandria; Dr. Luther H. Reichelderfer, District Commissioner; Col. Thad H. Brown, member of the Federal Radio Commission; Lieut. Col. U. S. Grant 3d, director of Public Buildings and Public Parks; Frederic William Wile, political analyst of the network, and Harry C. Butcher, director of the Washington office of Columbia.

BURKE FIGHT ACTION SEEMS FAR DISTANT

Continued from Page 1.

his inspection of the Police Department.

Action on the recommendation for the demotion of Inspector O. T. Davis to a captaincy was also deferred. It had been planned by Gen. Glassford to demote Davis to provide a vacancy in the inspectors' rank for Inspector Burke, who is an assistant superintendent of police. Gen. Glassford plans to make Capt. Edward J. Kelly the head of the detective bureau, if Inspector Burke is demoted.

Though the Board of Trade took no formal action in the Burke-Glassford dispute, it became known yesterday that two of the public order committee had resolutions in their pockets demanding the resignation of Gen. Glassford. The reason they were withheld, it was learned, is that the Board of Trade usually does not take sides in such controversies. Another reason was that the men did not wish to publicly humiliate Gen. Glassford.

Dalgleish on Traffic Council.

R. H. Dalgleish, chief engineer of the Capital Traction Co., was appointed a member of the Traffic Advisory Council yesterday by the District Commissioners to succeed John H. Hanna, president of the railway. Mr. Hanna resigned because of other duties.

LUGGAGE
To Fit Every Want

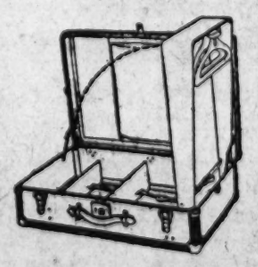

This Wheary case is made for man or woman and carries three suits or fifteen dresses. Considered the most modern of all hand luggage.

Camalier & Buckley
Fine Leatherware
1141 Connecticut Ave.
Two Doors Above the Mayflower

Hickey-Freeman CUSTOMIZED CLOTHES

OXFORD GREY SUITS

A fine oxford grey suit, customized by Hickey-Freeman, will take care of your needs for a more formal suit. Single or double breasted.

UNFINISHED WORSTED..$50
TRAVLWEAR $55

Goldheim's
Apparel for Gentlemen...Established 1875
1409 H STREET, N.W. NATIONAL 1409

CONTINUANCE OF SALE
Until October 31st
$50
for a
J. M. STEIN & CO.
Individually Tailored **SUIT**
A $90 1929 Value
Same Workmanship . . . Same Fine Fabrics
All work made on our own premises under personal direction of Mr. J. M. Stein . . . We invite you to inspect our new Fall fabrics.
J. M. STEIN & CO.
"Young Men's Tailors"
523 13th Street N.W.
"Just Below F"

QUALITY **BECKERS** VALUE

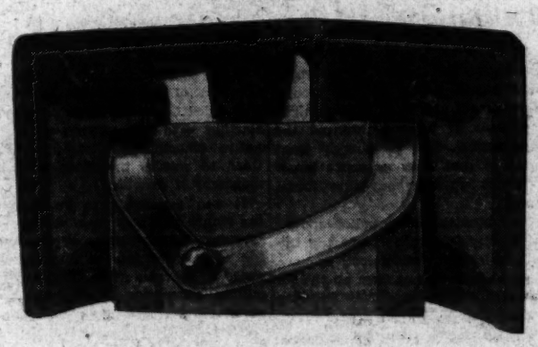

The New Buxton Set

MEN—here's a wallet and key case set worth having. The well-known Buxton Set made of genuine ostrich, inlaid on fine cowhide leather. STITCHLESS construction that is guaranteed the life of the leather. Other Buxtons $1.00 up.

$5

1314 F STREET N.W.

BARGAIN FARES
PENNSYLVANIA RAILROAD

FARES ARE ROUND-TRIP		EASTERN STANDARD TIME
NEW YORK *Coaches ready for occupancy 11.30 P. M.	$3.50	SUNDAYS, October 16, 30 Lv. Washington *12.15, 7.50 A. M.
PHILADELPHIA WILMINGTON CHESTER	$3.00 $2.75 $3.00	SUNDAYS, Oct. 23, Nov. 6, 20 Lv. Washington 7.50, 10.00 A. M.
ATLANTIC CITY WEEK-END ALL-EXPENSE TOURS	$10.00 and up	SATURDAY, October 22 Lv. Washington 1.00 P. M.
BALTIMORE	$1.25	EVERY SATURDAY and SUNDAY Coaches only; all regular trains
BOSTON, MASS.	$10.00	SATURDAYS, Oct. 15, Nov. 12 Lv. Washington 7.50 P. M.
TOLEDO, OHIO DETROIT, MICH.	$10.50	SATURDAY, October 15 Lv. Washington 4.02 P. M.
PITTSBURGH	$6.00	SATURDAY, October 15 Lv. Washington 11.00 P. M.

48% Reduction in Round-Trip Fares Every Week-End Until Further Notice

PENNSYLVANIA RAILROAD

• BALANCED HEAT •

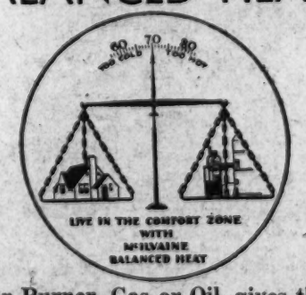

No other Burner, Gas or Oil, gives the continued satisfaction that the

McILVAINE Oil Burner

brings to home owners. The McIlvaine method incorporates the only correct principle of home heating—CLEAN, CONTINUOUS OPERATION without troublesome complicated controls.

No Gas Pilot—No Electric Ignition. Graduated continuous operation places the McIlvaine in a class by itself.

Let us explain the operation of this burner and give you the names of users.

Ask for our booklet "Balanced Heat"—Let us show you a McIlvaine in operation.

SHULL SALES CORP.
Conduit Rd. and Eliot Pl. N.W. Cleve. 5810

DAVIS CONVERSATION IN LONDON FRUITFUL

Talks With MacDonald and Admiralty Head Bring Naval Accord Near.

London, Oct. 11 (A.P.).—Increasing good will for the solution of Anglo-American naval problems was revealed today, it was learned from an authoritative American source, at conferences participated in by Prime Minister Ramsay MacDonald, Sir Bolton Eyres-Monsell, first lord of the admiralty, and Norman H. Davis, American delegate to the Geneva disarmament conference.

Mr. Davis talked with Mr. MacDonald for an hour and a half this morning at No. 10 Downing street, the prime minister's residence, and saw Sir Bolton this afternoon.

The discussion ranged over the whole field of Anglo-American naval affairs, although the conferees did not get down to technical questions. Both parties were reported much satisfied with the course of the conversations.

Mr. Davis also conferred with Sir Walter Layton, eminent British economist, on the prospects for the impending world economic conference.

At no time, an authoritative source said, did the American representative discuss either war debts or tariffs.

The interdependence of the economic conference and the disarmament issue was evident throughout the day's conversations. Apparently it was agreed that the greatest step toward success of the economic conference would be the solution of the European armaments problem.

Herriot Off to London Today for 'Information'

Paris, Oct. 11 (A.P.).—Premier Edouard Herriot, who goes to London tomorrow to discuss the German arms question and disarmament generally with Prime Minister Ramsay MacDonald, said after a cabinet session today that his trip was "not one of decision but of information."

While in London he is expected to confer with Norman H. Davis, American delegate to the Geneva disarmament conference, who is in the British capital talking over arms problems with government officials. It is believed that M. Herriot will take up the new French disarmament plan with the American representative.

H. Clifford Bangs Heads Real Estate Board Here

H. Clifford Bangs was elected president of the Washington Real Estate Board at its annual meeting last night at the Willard Hotel. He succeeds J. F. M. Bowie, of H. L. Rust Co. James P. Schick, National Mortgage & Investment Corporation, was elected first vice president and John T. Meany, Stone & Fairfax, second vice president.

The following were elected to the board of directors: William J. Flather, Glover & Flather; Theodore M. Judd, William L. King, Boss & Phelps; Claud Livingston, William H. Saunders Co., Inc.; A. N. Miller, W. C. & A. N. Miller; H. L. Rust, sr., and Waverly Taylor, Waverly Taylor, Inc.

Carlos Davila in Panama.

Panama City, Oct. 11 (A.P.).—Carlos Davila, former Chilean Ambassador to Washington, who recently resigned as head of the government he placed in office through a revolt against former President Juan Esteban Montero, arrived here last night on his way to the United States. He said he had retired completely from politics and that he was going to New York to lecture and continue newspaper work.

DIED

BOWEN—Suddenly, on Monday, October 10, 1932, Capt. ISAAC R. BOWEN, beloved husband of the late Mary Viney Bowen.
Remains resting at the funeral parlors of Almus R. Speare, 1623 Connecticut avenue, until 1:15 p. m., Thursday, October 13, thence to Central Presbyterian Church, Fifteenth and Irving streets northwest, where services will be held at 2:30 o'clock. Interment Rock Creek Cemetery.

BOWEN—A special communication of Benjamin B. French Lodge, No. 15, F. A. A. M., is hereby called for Thursday, October 13, 1932, at 1:30 p. m., in lodgeroom No. 1, New Masonic Temple, for the purpose of conducting Masonic burial services for our late brother, ISAAC R. BOWEN. By direction of the Worshipful Master.
SIDNEY I. BESSELIEVRE, Secretary.

BRODIE—On Sunday, October 9, 1932, at his residence, 1807 Phelps place, WALTER M., beloved husband of Susan Shepherd Brodie, in his eighty-third year.
Funeral from St. Paul's Episcopal Church, Rock Creek Parish, on Wednesday, October 12, at 2 p. m. Interment private.

CLESSE—Suddenly, on Monday, October 10, 1932, at Emergency Hospital, LEON CLESSE, of 1909 M street northwest.
Remains resting at the funeral parlors of Almus R. Speare, 1623 Connecticut avenue northwest. Notice of funeral later.

COCHRAN—On Monday, October 10, 1932, at his residence, 1725 Lanier place northwest, FREDERIC A., beloved husband of Sara E. Cochran and father of Miss Elizabeth Cochran.
Remains resting at Hysong's parlors, 1300 N street northwest. Funeral services (private) at St. Stephen's Episcopal Church, Newton and Center street northwest, on Wednesday, October 12, at 11 a. m.

ELZEY—On Monday, October 10, 1932, at her residence, 3727 Warren street northwest, ELIZABETH E. ELZEY, beloved mother of Otis W. and W. James Elzey and Mrs. F. L. Brigham, in her eighty-first year.
Funeral at Sharptown, Md., Wednesday, October 12. Relatives and friends invited.

EMMART—On Tuesday, October 11, 1932, at Garfield Hospital, JOHN A. EMMART.
Funeral services at the S. H. Hines Co. funeral home, 2901 Fourteenth street northwest, on Wednesday, October 12, at 2 p. m. Interment at Cedar Hill Cemetery.

GIBSON—On Monday, October 10, 1932, at 3 p. m., at Mother Jones' Rest Home, Hyattsville, Md., ANNIE LOUISE, the beloved wife of Charles W. Gibson, in her seventy-fifth year.
Remains resting at the colonial funeral home of William Reuben Pumphrey, Rockville, Md. Funeral from the colonial funeral home on Wednesday, October 12, at 2 p. m. Interment Glenwood Cemetery, Washington, D. C.

FUNERAL DIRECTORS

CHAS. S. ZURHORST
201 EAST CAPITOL ST. LINCOLN 0372

Frank Geier's Sons Co.
1113 SEVENTH ST. NW Telephone Modern Chapel. NATIONAL 2473.

THOS. S. SERGEON
1011 7TH ST. NW. Telephone Nati 1060.

JAMES T. RYAN
317 PA. AVE. SE. Atlantic 1700.

ESTABLISHED 1876.
JOHN R. WRIGHT CO.
1337 10th st. nw. Phone North 0047.

J. WILLIAM LEE'S SONS CO.
FUNERAL DIRECTORS.
CREMATORIUM
4th and C Sts. N.E. Lincoln 5200

FUNERAL DESIGNS

GEO. C. SHAFFER 900 14TH ST. NW.
Expressive Floral Emblems Phone
Moderate prices. Open eve & Sun Nat. 0106

GUDE BROS. CO., Florists
1212 F STREET. National 4276.
APPROPRIATE FUNERAL DESIGNS.

COLUMBUS LIGHTHOUSE TO GUIDE SEAFARERS

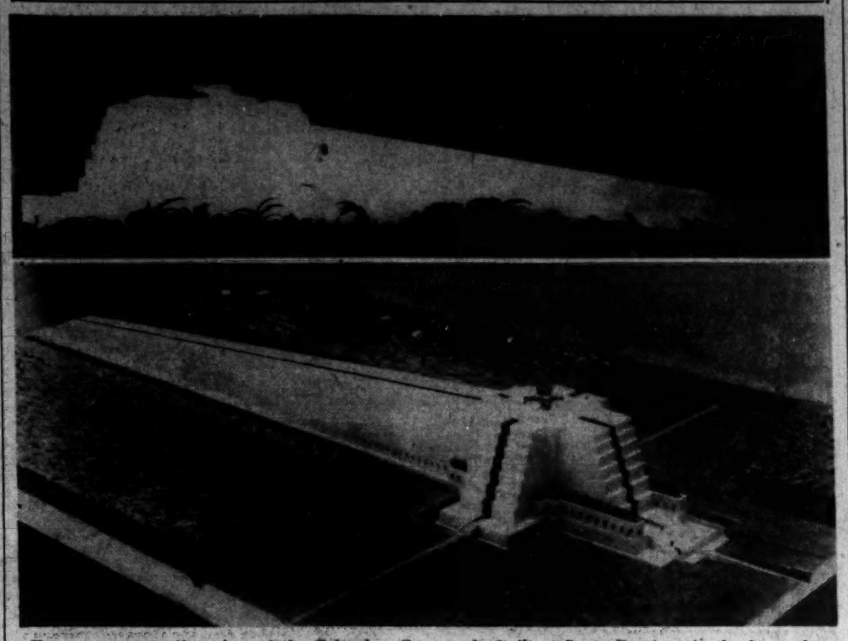

Upper, a cross-section view of the Columbus Cross to be built at Santo Domingo in the form of a lighthouse in honor of the discoverer of the new world; lower, how the giant memorial will appear to air travelers flying into Santo Domingo. The project is to be equipped with lights to aid both air and sea navigation. It will cost approximately $1,000,000.

EIGHT NAVAL FLIERS RESCUED FROM SEA

Entire Squadron of Six Planes Lost in Fog Are Accounted For.

San Diego, Calif., Oct. 11 (A.P.).—All twelve aviators of the Navy squadron of six planes lost in a thick fog yesterday during maneuvers off San Clemente Island had been located late today, eight of the fliers being rescued from the sea. Two of the six planes sank in the ocean.

It was the first time in the history of West Coast naval aviation that an entire squadron had been lost off the giant airplane carriers Lexington, Saratoga and Langley.

Two of the planes, one piloted by Lieut. C. E. Fox, with Sergt. S. J. Salcede as passenger, and the other piloted by Lieut. W. O. Brice, squadron commander, with Gunnery Sergt. L. J. Norris as passenger, made safe landings at Pyramid Cove, on San Clemente Island, 100 miles northwest of here, before their fuel was exhausted. The Coast Guard was requested to bring them ashore.

The others made forced landings at sea as their fuel ran out, some of them near the scene of the maneuvers and the others scattered along a line toward the North Island Naval Air Station, which the pilots hoped to reach.

Takoma Park Protests Street Commercializing

The Takoma Park Citizens Association, meeting last night in the Takoma Park Public Library, voiced protest at commercializing the vicinity of Third and Peabody streets northwest.

The section was intended for a residential district, it was pointed out, and to make it commercial would mar the beauty of the Eastern Star and Masonic Homes, located nearby.

Kiwanians Visit Virginia Club.

Sixteen members of the Washington Kiwanis Club, headed by Edwin P. Hill, its president, attended an inter-club meeting at Fredericksburg, Va., last night. Alvin W. Hall, director of the Bureau of Engraving and Printing, a member of the local club, spoke on the subject of "How to Make Money."

DIED

GREEN—On Monday, October 10, 1932, at her residence, 6433 Eighth street northwest, SARAH W., beloved wife of the late William Taylor Green.
Funeral from her late residence on Wednesday, October 12, at 2 p. m. Interment Rock Creek Cemetery.

JACKSON—On Monday, October 10, 1932, at Children's Hospital, DEWEY G., infant son of Hosie A. and Lula Jackson, aged seven months.
Funeral from the W. W. Chambers Co. funeral home, 1400 Chapin street northwest, on Wednesday, October 12, at 11 a. m. Interment at Cedar Hill Cemetery.

MILLER—On Tuesday, October 11, 1932, at Emergency Hospital, CLARENCE A., beloved husband of the late Mary E. Miller.
Funeral from Timothy Hanlon's funeral parlors, 641 H street northeast, on Thursday, October 13, at 8:30 a. m. Requiem mass at the Shrine of the Sacred Heart at 9 a. m. Interment at Mount Olivet Cemetery. Relatives and friends invited.

O'CONNOR—On Monday, October 10, 1932, at Emergency Hospital, WILLIAM L., beloved husband of Frances V. O'Connor.
Funeral from his late residence, 1200 Kennedy street northwest, on Thursday, October 13, at 8:30 a. m. Requiem mass at the Church of the Nativity at 9 a. m. Relatives and friends invited. Interment Mount Olivet Cemetery.

SIKKEN—On Sunday, October 9, 1932, at her residence, 1324 Monroe street northwest, ALICE E., widow of Melvin P. Sikken, aged eighty-seven years.
Funeral (private) from the above residence, on Wednesday, October 12, at 9:30 a. m. Requiem mass at the Shrine of the Sacred Heart at 10 a. m. Interment at Mount Olivet Cemetery.

SMITH—On Tuesday, October 11, 1932, at his residence, 1525 Twenty-third street southeast, GRANT C., the beloved husband of Lillian C. Smith, aged sixty-two years.
Remains resting at H. M. Padgett's funeral home, 121 Eleventh street southeast. Funeral services at H. M. Padgett's funeral home on Friday, October 14, at 10 a. m. Interment at Goldsie, Va.

ULRICH—On Tuesday, October 11, 1932, at her residence, 611 Butternut street northwest, ALBERTINE, beloved wife of Edward O. Ulrich.
Funeral services at the S. H. Hines funeral home, 2901 Fourteenth street northwest, on Wednesday, October 12, at 3:30 p. m. Interment at Cincinnati, Ohio.

YOUNG—On Tuesday, October 11, 1932, GRACE CATHERINE YOUNG, age twenty-four years.
Funeral services at St. Mary's Catholic Church, Laurel, Md., on Thursday, October 13, at 9:30 a. m. Interment at Church Cemetery.

A Complete Funeral for $75.00
Or even LESS. The $75 funeral includes: Casket, any color; plate engraved with name, No. 1 outside pine case, embalming by competent men, washing, dressing and shaving, if necessary; advertising of notices, hearse, 2 Cadillac limousines, rugs, chairs, scarf for the door, removing from hospitals or home and all necessary services that are so well known at the DEAL FUNERAL HOME. NO EXTRAS.
Deal Funeral Home
LINCOLN 8200

Columbus Day Message Is Issued by President

The importance of Columbus Day, celebrated today, was stressed by President Hoover in a statement issued last night. It read:

"The annual celebration of Columbus Day serves not only to commemorate the glorious achievement of the great discoverer but also to remind the millions of his compatriots who have followed him to these shores of the blessings they have found in this land of hope and opportunity. They, on their part, have enriched our national life in terms of art, letters and many of the most useful constructive occupations. I send them my cordial greetings."

Patriotic and religious organizations will take part in ceremonies throughout the country. Parochial schools here will be closed.

Atlas Building Sold At Public Auction

Structure at Ninth and F Brings $150,000; Only One Bid Offered.

The Atlas, six-story brick and steel office building with six stores on the ground floor, at the southeast corner of Ninth and F streets northwest, was sold at public auction yesterday to Alexander Muncaster, lawyer, who said he represented the noteholders, for $150,000. Mr. Muncaster's bid, the only one offered, included a first deed of trust of $100,000. The sale was advertised by William J. Dante, William D. Hoover and John B. Cochran, trustees, and Adam A. Weschler was the auctioneer.

The building, erected in 1892, has a frontage of approximately 34 feet on F street and one of approximately 120 feet on Ninth street. It was long known as the Warder Building from its original owner, B. H. Warder. The architect of the original structure, four stories and basement, was N. T. Haller and George E. Emmons was the builder. Its original estimated cost was $35,000 and its current assessed valuation is $289,440, of which $249,440 represents land and $40,000 building.

GREEK AUTHORITIES TURN INSULL FREE

Continued from Page 1.

order. One of the visitors was M. Constantini, president of the Jewish Community of Athens, who also is Paraguayan consul here.

Partly as the result of the influence of American friends, and partly because of his years, the position he has held, and the affability he showed, police treated Mr. Insull as a guest during the period that he was detained.

He had the best quarters in the station house and his meals were taken in from a neighboring hotel.

Plea for Aid Denied.

Paris, Oct. 11 (A.P.).—"Mr. Insull would be too discreet to ask aid of Sir Basil," a member of the entourage of Sir Basil Zaharoff, the richest man in Europe, said today in denying reports that the Chicago utilities man had appealed for assistance.

"Nothing of the sort has taken place," the spokesman said. Sir Basil is not in Paris at present.

Samuel Insull, jr., declined to comment on reports that efforts were being made to connect him with his father's departure from France. The younger Insull said his mother was convalescing from her recent illness.

(Associated Press.)

Informed that Samuel Insull, sr., had been released by Greek authorities, the State Department yesterday made known it was renewing efforts to secure his return to face the indictments returned against him in Illinois.

The department was informed by cable from Leland B. Morris, American charge d'affaires in Athens that Insull was to be released from custody yesterday. He asked further instructions. Department officials did not indicate how the case was being pursued.

The Senate's stock market investigating committee reached out to Chicago last night to delve into the tangled evidence surrounding the collapse of the vast Insull utility empire. James E. Stewart, who has been in charge of the Senate banking committee's stock market inquiry during the summer, left Washington for Chicago to make an investigation of the Insull crash for the committee.

He carried with him the broad senatorial power to inquire into the situation, together with a number of volunteer tips which he wanted to check against the records in the case.

INSULL'S $500,000 SALARY REVEALED

Also Had Liberal Dividends, Witness at Federal Hearing Says.

Chicago, Oct. 11 (A.P.).—Samuel Insull, recent utility head released from custody in Athens today despite requests that he be extradited to answer charges of larceny in connection with his handling of his failed holding companies, drew a salary of half a million dollars a year at the zenith of his career. This was brought out today in Federal Court at a hearing as to what pay should be allowed receivers of Middle West Utilities. In addition he had liberal dividends, but he has said that he lost all his fortune of $100,000,000 when his trust companies collapsed last spring. He now has a pension of $21,000 a year from the solvent operating companies.

At the same time a list of 1,301 underwriters of the stock in that company when it was promulgated and their profits was published from a previous hearing. In this list were many prominent men, including a number of politicians.

Like the other syndicates that dealt in Insull utilities stocks, buying at "ground floor" prices, the list was a directory of Insull employes, friends, political leaders, financiers, merchants.

Seven Syndicates Formed.

They subscribed to Middle West common, preferred and prior lien securities totaling $189,238,900, paying sometimes as little as 6 per cent of the subscription pledge. Seven syndicates were formed to buy the issues between May, 1925, and September, 1929.

The names included a host of securities houses and Insull companies in this country and abroad—Credit Suisse, a European house, taking $10,000,000 of one issue. Others listed were Mayor Anton J. Cermak of Chicago, down for $100,000; former Senator William Lorimer, $100,000; Owen D. Young, $500,000, and Frank L. Smith, of Dwight, Ill., $50,000. It was Samuel Insull's contribution to Smith's campaign fund that kept the former Illinois Commerce Commission chairman from occupying the seat to which he was elected in the United States Senate.

While the public was perusing these lists of Insull investors it was given another insight into the Insull operating costs.

Other Salaries Listed.

Testimony concerning Insull's salary was given by Oliver McCormick, treasurer of Middle West Utilities. As chairman of Middle West alone, Insull received $50,000 a year, he said, while Martin Insull as president was paid $100,000, and Samuel Insull, jr., who did not give full time to the company, had a salary of $10,000. Other salaries divulged by McCormick were: Harry Reid, president of National Electric Power Co., New York, $50,000; Walter S. Wymnan, Augusta, Me., president of New England Public Service Co., $54,000; Marshall Sampsell, now deposed president of Central Illinois Public Service Co., $35,000.

State's Attorney John A. Swanson announced plans to go to Washington soon with two assistants in hope of soliciting President Hoover's influence for quick extradition of Samuel Insull from Greece. Insull has been indicted here for embezzlement and larceny of the funds of his companies. The prosecutor said he would send members of his staff to Athens to seek custody of Insull.

Hacker's Arm Broken in Crash.

Arthur Robinson, 35, a taxi driver, of 1610 Hobart street northwest, suffered a fractured right arm yesterday, when his cab was in collision with another at New Hampshire avenue and S street northwest. He was treated at Emergency Hospital.

DOCTORS Recommend AMBULANCES By
The GREATER Chambers Co.
Clean, Fresh and SANITARY
Charges Lowest in City
$4.00 ANY PLACE IN D. C.
Call COl. 0432

PEACEFUL CAMPAIGN ON ROAD PICKETS SET

Organized Farm Fleets Will Seek to Discourage Highway Guards.

Minneapolis, Oct. 11 (A.P.).—A campaign of peaceful persuasion to combat highway pickets halting market-bound farm products was announced by the Minnesota Live Stock Truckers Association tonight.

Robert Studer, of Sauk Rapids, secretary of the organization, said live stock trucks, organized as fleets before approaching picket lines, will be accompanied by farmers.

The farmers—a few with each train of trucks—will alight as the pickets are reached, confer with leaders and attempt to dissuade the patrolling groups from their efforts to block highways and prevent nonperishables from reaching market.

The plan will go into effect immediately, Studer said, following success of a train of 47 trucks in passing through picket lines near here today.

Several drivers reported tires were punctured by nails near here, and one said his windshield was broken by clubs thrown by pickets. Near Dawson 150 chickens were liberated when a driver refused to turn back.

Gov. F. B. Olson in a statement said any act of violence "is a matter for the attention of county sheriffs and other police officers charged with enforcement of the law."

Miss Kelliher to Head School Advisory Council

Miss Annie C. Kelliher, of the Curtis School, was elected president of the public schools advisory council last night at its first meeting of the year at the Franklin Administration building.

Miss Zana L. Clendening, was chosen vice president; Hugh Stewart Smith, secretary, and George H. Murray, treasurer.

CAFE MEN GET LEASE ON ROSSDHU CASTLE

Continued from Page 1.

Clan Colquhoun, on Loch Lomond, Scotland. The keystone and cornerstone of this ancient castle were brought here to be incorporated in Rossdhu Castle.

The tract surrounding the local castle is said to be worth $200,000 and the building is valued at $350,000. The value of paintings it contains is placed at more than $140,000. It has been operated as a club for several months.

DONOVAN DESCRIBES COURAGE OF HOOVER

Candidate for Governor of New York Says It Kept National Credit Safe.

New York, Oct. 11 (A.P.).—Col. William J. Donovan said tonight, "President Hoover has had the courage to hold us to the rough road, knowing that the ultimate safety of America rested upon the maintenance of its national credit and the integrity of its basic institutions."

The Republican nominee for Governor of the Empire State, speaking just before Calvin Coolidge at the Madison Square Garden rally, said the Republican party "can not adhere to that spirit of defeatism" subscribed to by "those who despair of our institutions, by those who believe that our problems are beyond solution, that we face permanent unemployment, State socialism and the dole."

Defines Issues Confronted.

He said two essential issues faced the Nation:

"How can we lighten the load that bears upon us all in the form of high expenses and high taxes? And how can we at the same time feed the hungry, clothe the naked and house the homeless?"

Under the leadership of President Hoover, Donovan said, the Nation is solving these problems and "now that we have come so far, it would be calamity for America if she were to be led astray when, though the fight is won, it is not yet over."

The President, the nominee said, "has borne the brunt and bitterness of the struggle and in that struggle he has come to know, as every leader comes to know, that in the fight itself you learn how to carry it through."

Intelligent Economy Urged.

Declaring that "in time of emergency those, who through no fault of their own, are in distress have a right to look to the Government for aid," Donovan said it is the duty of governments to "practice intelligent economy" to be able to meet this burden.

In introducing the nominee for governor, Gen. James Harbord, chairman of the rally, said:

"He may wear the sobriquet of 'wild,' but let me tell you that he was never so wild that he did not know where he was going, why he was going there and how he intended to arrive."

Lincoln Museum Acquires Vest.

Lieut. Col. U. S. Grant 3d, director of public buildings and public parks, announced yesterday that a vest worn by President Lincoln had been given to the Lincoln Museum by Max M. Oppenheim, of Niagara Falls, N. Y.

BORAH OUTLINES FOUR-POINT PLAN TO HASTEN RECOVERY

Continued from Page 1.

about these economic problems which come home to you every waking hour of your life. When homes are being lost, farms abandoned or taken for taxes, agriculture sinking farther into the mire of debt, business in distress, and 10,000,000 men and women asking for work and unable to find it, the supreme question is, 'How shall we escape the devastating effect of these various economic forces?'

"There are a number of questions, local and national, which one might well discuss, but the great fundamental problems, upon which all others depend, are:

"First—World markets have been destroyed and the great problem is how to restore them. Until we do so, we can not hope for a rise in the price of commodities.

"Second—The monetary systems of the world have been broken up and demoralized and the problem is how to restore them and how to adapt them to present conditions. Until we do so, we can not hope for that confidence which brings prosperity to business.

"Third—The last 25 years have witnessed such an increase of waste and extravagance in the Government from the lowest unit of Government to the highest that taxes are now literally destructive—to own property is to invite ruin. The expenditure of public money approaches a national crime.

"Fourth—By reason of adverse economic forces and the change in money values, debts have piled up beginning with the farm and ending with Government until men are no longer working with a view to build, to construct, to develop, but to pay, as it were, for a dead horse.

Refrains From Criticism.

"These are the problems for which answer must be found.

"In discussing these matters, let me say I do not criticize the efforts which have been made in the way of extending loans and in extending credit by the Government, and in helping in this way to steady the situation to arrest somewhat the trend of the depression, but I do say that unless we find a solution for the problems which I have stated, there is no ultimate relief in the policies thus far pursued.

"The first proposition is that commodity prices can not permanently rise and the purchasing power of the people can not be restored until the great post-war problems, which have destroyed commerce and broken up trade, are adjusted. The potatoes which are to rot out yonder in the field and the crops which will go ungarnered, or unsold, are the result of the almost insane economic policies which have tortured the human family for twelve long years.

Money and the Farmer.

"The second proposition is the money question. The monetary systems have broken down. The farmer can not get sufficient credit or find sufficient currency to pay the expenses of gathering his crop. A great deal is said about an honest dollar. That is precisely what we desire, what everybody would have.

"But I contend that a dollar which takes three times as much wheat, four times as much cotton, three times as much pork to buy as it would have taken three years ago, is not an honest dollar. It is not a sound dollar. It is a dishonest dollar. It cheats the toiler between the time he eats his breakfast and the time he returns for his supper.

"Nobody is proposing to abandon the gold standard, although 28 nations have done so. But it is my contention that much can be added to the use of gold with perfect safety. We have sufficient gold in this country to give a basis for a sufficient amount of currency with which to do business and afford the people a medium of exchange."

No office is "good enough" when you can have a better one.
Washington Building
Opposite United States Treasury
Management of
WEAVER BROS REALTORS
DIstrict 9486

JULIUS GARFINCKEL & CO.
F STREET AT FOURTEENTH

THIS IS AN UNUSUAL STORE

It houses only the best goods, for we are very careful at all times to have only perfect stocks and we are constantly planning to have them original, smart and distinctive . . . moreover, it is a beautiful store, and people who have traveled the world over, say they have never known an establishment of such charm and goodness.

It is, just now, aglow with the interest our new goods are exciting . . . and we extend a warm welcome not only to all our customers, but to the members of the American Bar Association now visiting the city, to call at once and see these marvelous assortments. We shall be happy to have you here TODAY.

WE ARE OUTFITTERS TO WOMEN, MISSES, JUNIORS —TO MEN, YOUNG MEN, BOYS, AND WE ARE FAMOUS FOR GIFTS . . . NOVELTIES . . .

The Perfect Gift for a Girl
DIAMOND and PLATINUM Baguette WATCHES
1932's most impressive value . . . extraordinary quality . . . fully guaranteed . . . at these amazingly low special prices!
26 Fine selected cut diamonds in iridium platinum case, 17-jewel movement. SPECIAL $75
46 Fine selected cut diamonds in iridium platinum case, 17-jewel movement. SPECIAL $115
B. Harris & Co.
F Street at 11th
Jewelers and Diamond Merchants for Over Half a Century

Venizelos Would Back Coalition Government

Athens, Oct. 11 (A.P.).—Eleutherios Venizelos, veteran premier of Greece, replying today to an appeal of President Zaimis for a coalition government of all parties except Communists, said his party would support such a government and that he would support it, but not as a member.

R. F. C. Grants $19,500 To Aid Texas County

(Associated Press.)

The Reconstruction Corporation yesterday made available $19,500 to the Governor of Texas for emergency relief use in Brewster County, from October 1 to December 31.

Ask your barber why he uses Post Classified Ads.

DOORS and SASHES FOR SALE CHEAP
HARRIS WRECKING CO.
1246 First St. S. E.

VICKS COUGH DROP
... All you've hoped for in a Cough Drop—medicated with ingredients of VICKS VAPORUB

BALLARD OIL BURNER
Installed Complete For $395.00
PERPETUAL FREE SERVICE with Fuel Oil Delivery
See Demonstration at Washington Factory Branch
1015 15th St. N.W.
National 7952
Arthur H. Ballard
Incorporated

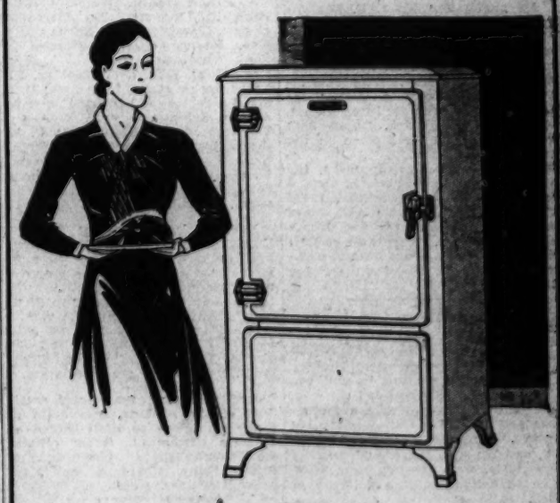

32 Floor Samples
Electric Refrigerators
Nationally Known Make
SPECIALLY REDUCED
for immediate clearance
These are all perfect electric refrigerators . . . not seconds or otherwise faulty models. A famous standard make, whose name is reserved. These are our floor samples and demonstrators . . . late models . . . some all porcelain and some in lacquer . . . refrigerators that will serve you well. This is your chance to buy a nationally known electric refrigerator at an advantageous price.
MAYER & CO.
Seventh St. Bet. D and E

ALEXANDRIA SEEKS WATER PLANT PLAN

Special Committee Named to Find Engineer Who Can Decide Needs.

THE WASHINGTON POST BUREAU,
907 Prince St., Alexandria, Va.
Phone Alexandria 523.

The city council last night adopted a resolution authorizing the special water committee of the council, composed of E. C. Davison, Henry O'B. Cooper and Michael T. Dwyer, to investigate and report to the council the name of a competent engineer or engineering firm capable of making a preliminary examination, plans and specifications for a water plant for the city which will furnish an ample supply of water for all purposes, together with an estimate of cost for the installation of such a plant. The committee is to also procure a preliminary estimate of making a complete survey of the water situation.

In the event it becomes necessary for the city to install a water system of its own, it has been tentatively determined that the necessary funds may be obtained from the Reconstruction Finance Corporation, provided the project is self-liquidating.

Opinions were received from the city attorney that the city has authority to have its sealer of weights and measures inspect meters of public utilities, including those of the Alexandria Water Co. Similar authority in the case of gasoline pumps and standards also exists, according to the city attorney, and the city manager was instructed to place the latter service in effect immediately.

A communication was received from the clerk of the school board advising the council that the terms of Urban S. Lambert and Gardner L. Boothe, members of the board, will expire December 1. Their successors must be elected not later than November 1. A letter was also received from Mr. Lambert, who is chairman of the board, stating he will not be a candidate for reelection.

The financial report of the city for September showed a cash balance September 1 of $39,010.54; budget receipts of $71,758.52; other receipts not estimated in the budget of $1,607.55, or total receipts of $112,376.51. The disbursements were: Budget, $62,218; other disbursements not estimated in the budget, $5,138.93, or total disbursements of $67,356.93, leaving a cash balance October 1, of $45,019.58.

Card Party to Raise Money for Town's Debts

Finances of the town of Capitol Heights will be supported by profits from a card party to be given by ladies of the town, it was assured yesterday after the council had given permission for the benefit. After paying a number of outstanding bills, the town found itself with less than $100 in the treasury after the last council meeting.

Mrs. Vernon D. Acres, president of the Mother's Club, is behind the plan to give a card party, and she will be assisted by several other women of the community. The town has an electric light bill of $167 still due, although it has paid two other monthly light bills and the interest on the town's bonds, which were five months overdue. A portion of the road rebate fund also remains to be paid to the town from the county.

Gasoline Vending Finding Returned

Not Subject to Regulation by County Board, Its Attorney Rules.

Gasoline tank wagons in Prince Georges County are not subject to regulation by the county commissioners, the board was told yesterday by its attorney, M. Hampton Magruder. The wagons used for roadside sale of gasoline are still subject to the zoning regulations and gasoline tax laws, however.

An application by J. F. McClure for permission to establish a dog and cat hospital in the 5,000 block of Rhode Island avenue, in Hyattsville, was also received by the commissioners yesterday. The application was turned over to Commissioner George N. Bowen for investigation. Roland James Carrick, 22, of Seat Pleasant, applied for a place on the county police force.

The commissioners approved the $200,000 bond issue proposed by the Suburban Sanitary Commission for the extension of water and sewer lines in Prince Georges and Montgomery Counties. They also decided that complaints about tax assessments would be heard on October 25 at 1 o'clock.

Southern Maryland Dry Raids Net Six Suspects

Federal agents working in southern Maryland yesterday arrested six men, four of them charged with manufacture and two with transportation of whisky. Frederick A. Reamy, 22 years old, and Louis R. Monroe, 18, both of Alexandria, were arrested near T. B. with 36 gallons of alleged liquor in their car.

Clarence and Robert Simmons, of Welcome, Md.; Guy Watson, of Dentsville, and Joseph Skinner, of T. B., were arrested in connection with a raid on a still near Dentsville. In addition to the 300-gallon still, 2,100 gallons of mash and seven cases of the finished product were found. The four are charged with manufacture, possession, and possession of articles for the manufacture of liquor, and maintaining a nuisance.

Dr. Broome to Address P.-T. A.

Dr. Edwin W. Broome, county superintendent of schools, will address a meeting of the Parent-Teacher Association of Takoma-Silver Spring High School tonight at 8 o'clock. Ellis E. Snee, president, will announce his committees for the year and important matters will be presented for discussion.

GOOD HOME COOKING
Prepared by Specially Trained Chefs —served with quick, efficient service
Complete Noonday LUNCHEON 40c to 65c
Harrington Coffee Shoppe
IN THE HARRINGTON HOTEL
11TH AND E STS. N.W.

Physicians Urged to Join Public Fight on Disease

Dr. Cumming Says Private Research Funds Will Be Inadequate to keep Medical Knowledge Advancing; Speaks to Maryland State Society.

The medical profession should not sit Canute-like, futilely trying to stem the tide of changing events with the meaningless cry of "State medicine," Dr. Hugh S. Cumming, surgeon general of the United States Public Health Service, yesterday told the Maryland State Medical Society at its meeting in the Manor Club, near Norbeck, Md.

He said modern medicine requires an army of medical men to go forth and fight in the fields of research, even as a trained army of soldiers has replaced the calling of the plowman from his field to war. The time will come when private research funds will not be adequate to keep medical knowledge advancing, he said. He urged the private practitioner to join hands with the Public Health Service, instead of battling it, so that medicine might remain true to its traditions of self-sacrifice.

Dr. Dean Lewis, professor of surgery at Johns Hopkins University, said the alleged high cost of medical attention in many cases can be traced to the patient himself. He pointed out that patients who could be cared for in a ward are moved into expensive private rooms. He said, however, that the physician should refrain from ordering expensive X-ray and laboratory tests unless they were absolutely necessary.

Dr. F. Lloyd Johnson, of Baltimore, president-elect of the American Medical Association, spoke on technical aspects of mumps and similar diseases.

The meeting was the first held by the State society in Montgomery County since 1923. Mrs. Upton D. Nourse, of Darnestown was chairman of the reception committee, assisted by Mrs. Dexter M. Bullard, Mrs. William A. Linthicum, Mrs. Howard H. Howlett, Mrs. William E. Lewis and Mrs. Claude W. Mitchell. The committee on arrangements included Dr. J. W. Bird, of Sandy Spring, chairman; Dr. Howard H. Howlett, of Silver Spring, and Dr. Dexter M. Bullard, of Rockville.

The physicians were welcomed by Dr. Bullard and the response was by Dr. Eldridge E. Wolff, of Cambridge, president of the State group.

K. OF C. TO DEDICATE NEW HOME TONIGHT

County Officials to Attend Council Ceremony at Clarendon.

Arlington County Bureau of The Post, Clarendon, Va., Tel. Clar. 509.

The formal opening of the new home of Edward Douglass White Council, Knights of Columbus, on Garrison road, Clarendon, will be held tonight, beginning at 8 o'clock. County officials, members of other fraternal organizations and other friends of the council have been invited to inspect the new home.

The home of the council, formerly owned by the Collison estate, has been completely renovated for use as a clubhouse. Grand Knight B. F. Toulotte stated last night that the council will make additional improvements to the building and grounds.

Speaking at the monthly meeting of the Rosslyn Precinct Civic League, Arlington County, Manager Roy S. Braden declared that he approved the extension of Wilson boulevard as an approach to the Arlington Memorial Bridge.

He pointed out that the extension of Wilson boulevard would open up a number of side roads in the Rosslyn section and make the development of that section more rapid. Also, he said, it would be more convenient for motorists traveling the Lee highway from Fairfax and Falls Church.

Despite the fact that one piece of property for right of way is being held for $16,000, Braden stated that he was confident the project could be so worked out that the cost would not be excessive.

Dr. Victor Meyer was unanimously elected president. Other officers elected were: William E. A. McShea, vice president; C. F. Rauth secretary, and Robert E. Plymale, treasurer.

Mrs. Edith R. Hill, of Ashton Heights, has been selected as the winner in the Bicentennial Garden Contest held in Arlington County by a committee headed by Gilbert Hall. The announcement was made yesterday by Paul W. Bowman, president of the Arlington County Garden Club.

The committee in its report includes the following persons whose gardens were considered among the outstanding in the county: S. Groome Eareckson, 211 Oak street, Lyon Village; Mrs. H. C. Rothery, 714 Miller avenue, Waverley Hills; John T. Lipscomb, 205 Clarendon avenue, Clarendon; Miss Bessie Christian, Radnor Heights; Charles H. Ford, Woodmont; Dr. J. H. Walton, Cherrydale; Miss A. E. Hawkins, 307 South Spruce street, Lyon Park; Robert L. Eacho, 540 Marion avenue, Ashton Heights; Howard F. Allard, 119 Fort avenue, Lyon Park; C. W. Clever, Lyon Village; W. L. Strickler, Mulhall station, Ballston; Chester W. Martin, 237 Lee highway, Cherrydale, and Joseph Kirchner, Prescott street, Barcroft.

Meeting last night at Virginia Highlands the Jefferson Civic League went on record to continue its fight against the erection of the proposed rendering plant by the Norton & Co. to be erected at Washington-Richmond highway and Columbia pike.

The league decided that all subscriptions should be received by Charles T. Thrope, of Virginia Highlands, treasurer of the association.

Jordon Singhas was elected president of the Athletic Association of the Washington-Lee High School at Ballston yesterday. Other officers are Ellerson Gallaway, vice president; Buddy Selby, treasurer, and Margaret Kirschner, secretary.

Police Destroy Supply Of Fine Wine and Rum

A cell in the Alexandria police station yesterday gave up its hoard of fine wines and liquors, 175 gallons stored at headquarters, some of it for more than ten years, after being seized from bootleggers. Included in the assortment were several bottles of champagne, Scotch and rye whisky. This is the last of the old stock on hand and it was destroyed under the direction of Police Capt. John S. Arnold.

For a number of years visitors to headquarters have peered through the bars of the cell at the stacks of bottles and crates with longing eyes.

● Dr. Gordshell's All-Healing Salve

Thousands of men and women have found Dr. Gordshell's All-Healing Salve a valuable remedy in the relief and treatment of boils, bone felons, burns, scalds, hemorrhoids, gathered breast, cuts, sores, poison oak, insect bites and skin eruptions. This time-tested remedy is a pure, vegetable compound that is absolutely harmless. It is healing and soothing to the most delicate membranes, and has been used and recommended by physicians for over 75 years. Try this remarkable salve and be convinced. Just go to any drug store and ask for Dr. Gordshell's All-healing Salve. Then apply freely and watch results.
Three sizes—35c—70c—$1.40.

COUNTY TEACHERS' PAY CUT IS AVERTED

School Economies Will Be Effected by Other Means in Montgomery.

Montgomery County school teachers are not going to have their salaries reduced this year. The county board of education yesterday voted to maintain the present teacher and substitute salary scales when it was assured by the Montgomery County commissioners that cooperation by the school board in certain economies will permit retention of the 1931-32 basis of pay.

According to Dr. Edwin W. Broome, county superintendent of schools, most of the savings are to be effected through consolidation of schools and by careful purchasing of equipment.

No schools will be consolidated, however, where the student body is large enough to warrant their being kept open.

Announcement of the proposed cut in teachers' salaries brought forth a storm of protest from civic groups all over the county. The Montgomery County Civic Federation adopted a resolution asking that the board retain as far as possible the salaries of the teachers.

The board appointed Mrs. Charles Brown and William Hines as trustees of the Brighton School. Appointment of the following teachers was confirmed: Miss Edith Barnett, Gaithersburg High School; Miss Elizabeth Mooney, Garrett Park primary room; Miss Goldie C. Crist, Colesville elementary; Miss Hazel Owings, Unity one-teacher school; Miss Della Furser, Rockville elementary; Miss Janet C. Prince, Rockville commercial department; Miss Margaret Lohr, clerk, Rockville High School, and Mrs. Mary O. Fulks, Sherwood Elementary School.

Real Estate Law's Violation Charged

Hearing Set for Campbell, Accused of Failing to Account for Cash.

The Real Estate Commission of Virginia will hear October 20 at 9:30 a. m. in the Arlington County courthouse the case of Herbert M. Campbell, real estate operator, of Virginia Highlands, who is charged with violation of the real estate license law.

It is alleged that Campbell has violated section 8, subsection G, which covers "failing, within a reasonable time, to account for or to remit any moneys coming into his possession which belongs to others."

Members of the commission are John W. Moore, chairman; P. Nash Billsoly and Robert L. Rush.

10 Maryland Veterans To Get Purple Heart

The Order of the Purple Heart will be conferred on ten veterans of the World War at a legionnaire rally at 8 o'clock tonight in Laurel, Md.

The exercises are under auspices of Snyder-Farmer Post, American Legion, Hyattsville, and the Laurel Post. Gen. Milton A. Reckord, commander of the Department of Maryland, American Legion, will present the citations.

District Building & Loan Holds Annual Meeting

At the annual meeting of shareholders of the District Building and Loan Association held yesterday at the organization's office, 1 Thomas Circle, the following officers were elected: William S. Quinter, president; Charles H. Frame, vice president; F. Willson Camp, secretary-treasurer; Henry Gilligan, attorney.

SPECIAL FOR TODAY
WRINGER ROLLS TO FIT YOUR OLD WASHER ... $1.75
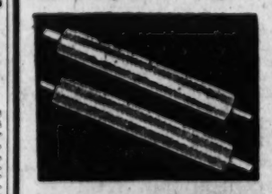
J.C. HARDING
"IF IT'S ELECTRICAL WE DO IT" AND COMPANY INC.
1112 G ST. N.W.

ADDITION TO LAUREL SCHOOL REQUESTED

Prince Georges Student Is Giving Up Scholarship at M. I. A. D.

Two requests asking the immediate construction of an addition to the Laurel School were presented to the Prince Georges County school board yesterday in letters terming the need for the new school "most imperative."

The addition requested was included in a schedule of work to be financed by a $275,000 bond issue approved by the last Legislature, but held up because of the low prices offered for bonds. Yesterday's pleas were made by the Men's Club of Laurel and by the Women's Club. The board will consider the requests later.

John Dent appeared before the board to ask that the Accokeek-Oxon Hill bus line be rerouted through Sharpsville, and the board ordered Nicholas Orem, superintendent of schools, to consider the request. The board's next meeting, which would fall on election day, November 8, was postponed to November 11. E. M. Suit appeared to ask that the second trip of the Largo-Maryland Park school bus be made from Maryland Park to Ritchie, to pick up additional children. This was granted.

Martha Lee Gilbert, of Laurel, notified the board that she was surrendering her scholarship to the Maryland Institute of Arts and Design because of her approaching marriage. The board will entertain applications from those who desire to finish out her two-year course.

Permission to use the vacant North Keys or Croome Schools for nondenominational gospel meeting was refused on the grounds that the request was sectarian. The application for the schools was made by Misses Jean Girvan and Charlotte Morgan.

Several applications for permission to enter children under 5 in the school system were received, but refused because the schools already are overcrowded. A number of applications for additional bus service also were received, but refused because of lack of funds.

Sealed bids from persons desiring to buy the vacant school buildings at Cedar Grove, Fairy Springs, Croome and Melwood will be received by the board at their meeting on November 11. Maurice Ball was appointed trustee of the Allentown school in place of E. L. Wilcox, who resigned.

TRUST LAW REFORM URGED BY BAR GROUP

Chairman Butler Gives Bill He Declares Would Protect Public.

The American Bar Association yesterday was urged to seek modification of existing antitrust laws, through legislation sanctioning use of the trade agreement, in a report by Chairman Rush C. Butler, of its commerce committee.

He submitted a bill which, he said, would "relieve business men from the fear of criminal prosecution which now deters them from entering into lawful contracts, and at the same time safeguard the rights of the public against unreasonable restraints and monopoly."

He stipulated that the agreements be filed with the Department of Justice, and subject to its objection.

Admitting outright repeal of the Sherman and Clayton antitrust laws would be harmful to business and public welfare, Mr. Butler declared unharmful contracts should be permitted for the good of business generally.

"The proposal of this committee," he said, "is dual. First, it provides that contracts voluntarily filed with the Attorney General and the Federal Trade Commission shall become effective automatically, unless objection is made thereto by the Department of Justice or an interested person. In this event, they may be made effective by the commission after due open hearings.

"Second, it provides that parties to contracts becoming effective are exempt from the criminal, threefold damage and confiscatory provisions of the Sherman law."

Speaking before the session on interstate relationships and compacts, Francis C. Wilson, of Santa Fe, declared, "Return to the States of their police power over the liquor traffic, by repeal of the eighteenth amendment, appears to be a probability of the near future." After repeal, he said, State compacts should be made to protect dry areas against the importations of liquor from wet sections.

GROWTH OF CRIME BLAMED ON DRY LAW BY BAR GROUPS

Continued from Page 1.

immediately engaged in the business of supplying this demand of the American public who would not have lent themselves to the violation of other laws.

"Not only did a great section of the American public look with approval upon the violation of the law itself, but those engaged in its violation were, nevertheless, considered respectable citizens whose services were more or less essential to the comfort and well-being of the community. Applying American methods of mass production and wholesale operation, this business of supplying beer and liquor rapidly progressed from the individual to the organization, employing many hundreds.

"The absence of this same element of moral turpitude likewise made it easier to secure—the protection and cooperation of police and other supposed law enforcement officers. With the organization complete in all of its ramifications and contacts, the really vicious and criminal element in the gangs' personnel found it a perfect medium for the violation of other laws than that to which it was originally directed."

Bribery of Officials.

Mr. Bowman said gangsters are afraid to operate only in cities where they are unable to elect to find a powerful enforcing official who will accept bribes for fixing criminal cases, adding, "There appear to be few of such cities in the United States."

As remedies, the report proposed education, religious training, "cleaning out" processes in local police departments, and elimination of corrupt judiciary.

"To control the activities of the gangsters it is necessary that the police department, sheriff, prosecuting attorney and the courts cooperate, and they form a chain which is no stronger than its weakest link," said Mr. Bowman. "The failure of any one of the four to function is apt to let down the bars for the illegal enterprise of the modern gang."

Need for Statistics.

Need for more authentic official statistics for court and legal reference was urged before the judicial section by Dean Roscoe ound of the Harvard law school. He said available information was woefully inadequate.

"Nothing could be more discouraging than our experience with official statistics published under State authority," he told the jurists.

He suggested a special department of government might handle the data, as is done in Europe.

Extension of adult and juvenile probation methods through legislation and social administration, was proposed by Charles Evans Hughes, jr., son of the Chief Justice, and Charles L. Chute, of New York.

Crime Is Youth Problem.

Discussing the adult phase, Mr. Hughes suggested that society "cull out from the mess of human beings who daily go through the mill of the criminal courts those whom society would be safe in having returned to it without incarceration, and to set them apart from those whose return would be a continuing menace."

Mr. Chute said crime is largely a youth problem; that its beginnings are to be found in misdirected childhood.

Judge Harold B. Wells, of the New Jersey Court of Errors and Appeals, urged the need of "more religion" in the bar and on the bench at the judicial council dinner. Chief Justice Alfred A. Wheat, of the District Supreme Court, discussed the development of "Nisi Prius Courts."

Doomed Murderer Is Suicide.

Chipley, Fla., Oct. 11 (A.P.).—While officers waited outside his cell to take him to Raiford State Prison for his execution, J. T. Blackwell, convicted of the slaying of Sheriff C. D. Clark, of Calhoun County, killed himself late today with a small pocket knife.

Get Qualified Facts on DOMESTIC NU-WAY AUTOMATIC OIL BURNER
11 Years Successful Heating
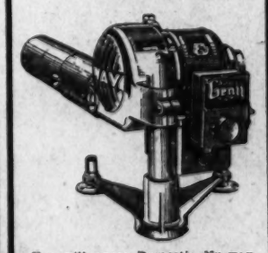
You will agree Domestic Nu-way is the most economical automatic oil burner on the market today in the quality grade, giving heating comfort and satisfaction heretofore unparalled!
Phone Us Today!
DOMESTIC SERVICE CORP.
40 Years' Heating Experience!
1706 Conn. Ave. | Wm. H. Gottlieb
FOtomac 2048 | Manager

Parochial School Seeks Bus Rights

Prince Georges County Board Gets Petition With 50 Names.

Two petitions asking permission for pupils of St. Mary's Parochial School to ride on public school buses when space permits were presented to the Prince Georges County school board yesterday and referred to the board's attorney for an opinion on the legality of the proposal.

About 50 names were signed to the petitions, which point out that children attending parochial schools are saving the State the expense of educating them. They ask that the children be given transportation only on the school bus lines serving the Marlboro school.

Some time ago a similar request was made to St. Marys County authorities, but was denied on the ground that such action would be illegal.

VOTER INTIMIDATION PROOF IS DEMANDED

Civil Service Board Calls on Costello to Submit Support of Charges.

The Civil Service Commission will "go to the utmost limit of its power and influence" to protect the voting rights of Government employes, Gov. Thomas E. Campbell, head of the commission, said yesterday in a letter addressed to John F. Costello, Democratic national committeeman of the District.

Gov. Campbell's letter was prompted by publication of a statement by Mr. Costello that he had been informed of instances in which Government workers had been intimidated by bureau chiefs or subchiefs. The letter was made public by Gov. Compbell, but Mr. Costello said it had not reached him last night and he would withhold any comment until he had received and read it.

Text of Commission's Letter.

The letter follows:

"Reference is made to newspaper statements attributed to you to the effect that Federal workers had received warning 'that they had better forego their voting privileges this year,' and that one woman had been refused leave to go to her home to register because of her political opinions. You are further quoted as stating that two specific instances had come to your attention in which Federal officials were guilty of endeavoring to prevent voting by employes in the approaching election.

"The Civil Service Commission has the duty of preventing civil service employes from indulging in objectionable political activity. It believes that it is also charged with the duty of protecting all civil service employes in the exercise of their civil rights. It believes that it should use its power and influence to prevent any Federal official from denying to his subordinates the privilege of exercising their civil rights.

"Will Go to Utmost Limit."

"The commission will go to the utmost limit of its power and influence to prevent such abuse of the rights of Federal employes as would be entailed in preventing voting because of the opinion which the employes might have or the party for which he might vote. It might be said in passing that this policy is in conformity with the expressed views of the President.

"The commission, therefore, requests that you furnish information concerning the two specific cases which have come to your attention and such other instances as may in the future be brought to your notice, in order that it may proceed to investigate them and inflict such penalties as may be justified and required by the facts developed.

"It particularly desires information concerning the names of the supervisors who are charged with the offense of influencing Federal employes not to exercise their right of suffrage. The commission feels sure that you will desire to cooperate in maintaining the utmost political liberty of the Federal employes, while at the same time preventing political abuses."

CHANGE IN BUILDING APPRAISALS IS URGED

Contractors Favor Reform in Practices to Protect Investing Public.

Advocating drastic reform in building appraisal practices, general adoption of the standard mechanics' lien law and the creation of a cooperative legislative committee embracing representation from all elements of the construction industry, the governing board of the Associated General Contractors of America terminted its two-day fall meeting here yesterday. A. C. Trozzer, vice president of the Turner Construction Co., New York City, and A. J. McKenzie, of the McKenzie Construction Co., San Antonio, Tex., were nominated as president and vice president, respectively, of the association.

The board also adopted resolutions remonstrating against the diversion of the gasoline tax or any motor vehicle license fees to any purpose other than road and street construction and maintenance. The industry was urged to make a study of the effect of the various methods of local, State and Federal taxation upon the welfare of the construction industry.

The board declared that in order to avoid unsound or fraudulent financing of construction, which has too often been made possible through a lack of appraisal standards and through appraisals made by unqualified persons, a means should be provided for the public to assure itself of the soundness of projects upon which real estate securities depend. The board urged that the construction industry unite for the adoption throughout the country of a system of licensing certified building appraisers and developing a standard method of appraisal.

The recommendations of the board will be reported today at the fall meeting here of the policy committee of the Construction League of the United States, of which the Associated General Contractors, with fourteen other national trade associations of the construction industry, is a member.

For that "Stuffy" HEAD

Here's amazing relief from that miserable clogged-up feeling of head colds and nasal catarrh. The new Vicks Drops open air-passages—reduce swollen membranes—and soothe irritation. Used in time, a few drops up each nostril will prevent many colds altogether.
VICKS Nose & Throat DROPS
Introduces New Colds-Control Plan
You have Vicks VapoRub, of course—the family standby for *treating* colds. Now get Vicks Nose Drops—the new aid in *preventing* colds—and follow Vicks Plan for better *Control* of Colds. It is fully explained in each Vicks package. Colds will be fewer and less severe—their costs cut *more than half!*
REDUCES FAMILY'S COLDS-TAX

New Low Prices
Quality Gas Ranges
Table-Top and Console Models
EDGAR MORRIS SALES CO.
1305 G St. N.W. National 1031

TELLING IT TO JANE ... by TELCO

"COME ON JANE."
"BUT REALLY, MARY, I CAN'T. MARKETING TO DO AND SHOPPING!"
"NONSENSE, I DO ALL MY MARKETING AND SHOPPING IN LESS THAN A HALF HOUR."
"BUT THAT'S IMPOSSIBLE. HOW COULD YOU?"
"IT'S EASY, DARLING. MY TELEPHONE! I CALL MY GROCER AND THEN THE DEPARTMENT STORES. AND THE THINGS ARE AT MY HOUSE ON THE AFTERNOON DELIVERY."
"WELL, THAT'S A NEW ONE ON ME!"
"SO YOU SEE, YOU'VE NO EXCUSE. JUST MAKE OUT YOUR LIST AND TELEPHONE. WHY TRUDGE AROUND ALL DAY?"
"IT CERTAINLY SOUNDS GOOD TO ME. I'LL DO MY SHOPPING BY TELEPHONE TOMORROW."
. . . MODERN MERCHANTS REALIZE HOW EASILY THEIR CUSTOMERS CAN SHOP BY TELEPHONE. THEY PROVIDE FACILITIES TO TAKE CARE OF TELEPHONE ORDERS. LOOK FOR THEIR TELEPHONE NUMBERS IN THEIR ADVERTISEMENTS AND TRY THIS MODERN METHOD OF SHOPPING.
The Chesapeake and Potomac Telephone Company
MEtropolitan 9900 (Bell System)

The only oil with all 5 qualities
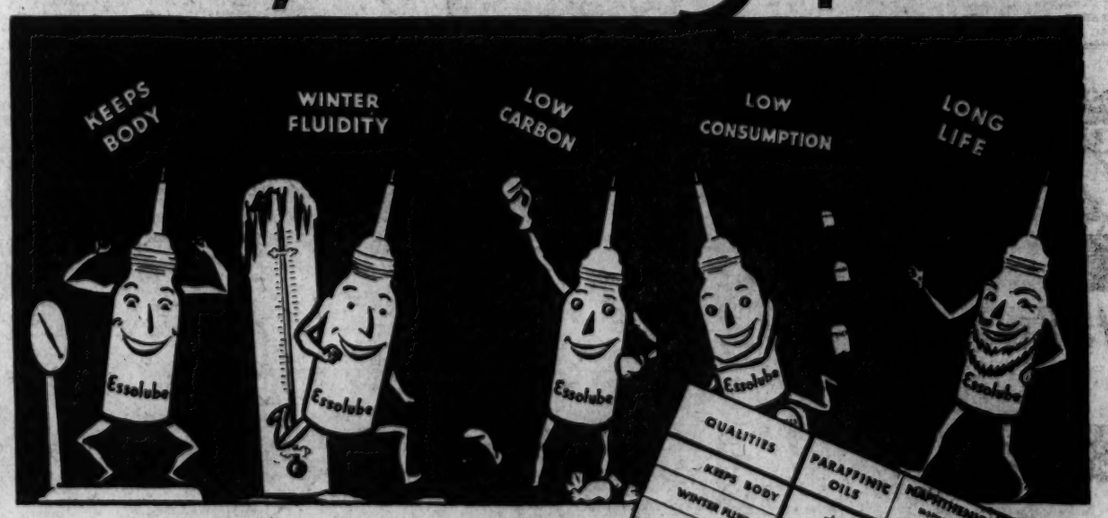

Essolube
THE "ESSO" OF MOTOR OILS
HYDROFINED BY "STANDARD"
AT STANDARD STATIONS
Copr. 1932, Esso, Inc.

CHESAPEAKE FERRY BATTLE TAKEN HERE

I. C. C. Asked to Disapprove Railway's Plan to Get Loan From R. F. C.

Continuing its efforts to block the proposed extension of the Chesapeake Beach Railway to the Eastern Shore of Maryland by a ferry service from Chesapeake Beach, the Claiborne-Annapolis Ferry Co. yesterday asked the Interstate Commerce Commission to disapprove the railway's application to the Reconstruction Finance Corporation for a loan of $200,000 to finance the project.

The commission has previously ruled that the railway had the right to establish the ferry service. This opinion was fought unsuccessfully through the courts of the District and the United States Supreme Court by the ferry company.

The filing of the brief yesterday was a further action of the ferry company's consistent fight to defeat the establishment of a ferry service on the bay below its service from Annapolis. It asks the commission to deny the request for the loan which the railway would use for the purchase of two boats at a cost of $500,000, for dockage facilities and for the payment of miscellaneous obligations.

The argument presented in the brief rested on six main points. They were:

1. That granting the loan would violate the purpose of the acts creating the Reconstruction Finance Corporation.

2. That the railway has no legal authority to engage in a general ferry business.

3. That the railway can not provide the service described in the loan application.

4. That the estimates of revenue and expenses of the venture are unsound.

5. That the R. F. C. will not be adequately secured for the loan.

6. That the proposed ferry would be detrimental to existing enterprise.

As the Interstate Commerce Commission gives prompt attention to all loan applications, it is believed this action will soon be taken in this case.

Film Worker Is Found Dead; Suicide Theory

Hollywood, Calif., Oct. 11 (A.P.).—Shortly after a blonde young woman left his apartment in haste, George Davidson, 32, employe of a movie studio film laboratory, was found shot to death today under circumstances which officers said indicated suicide.

Police said the woman later was identified as Mrs. Connie Smith, a divorcee, mother of four children, and formerly an actress in minor parts in motion pictures. She is the former Constance Hautner, of Dallas Tex., but lives here now with her parents. Mrs. Margaret McDonnell, manager of the apartment house, said Mrs. Smith called her after the shooting and said Davidson had tried to shoot her and then killed himself.

Liberals Are Reported Offering Sandino Peace

Mexico City, Oct. 11 (A.P.).—Private letters from Nicaraguan political leaders received here today said the Liberal party, alarmed by the spread of Gen. Augustino Sandino's insurgent activities, has sent a peace commission to northern Nicaragua to attempt to meet Sandino and discuss peace terms with him.

The belief that Sandino would refuse to treat with the Liberals so long as American Marines remained withing Nicaragua was expressed in the letters.

STATE REDISTRICTING ACT IS INVALIDATED

Continued from Page 1.

excessive," that it was forced to the conclusion the act was invalid and hence "it will be necessary for the electors in the State at la ge to select the nine members to represent the State in the national legislature."

The Attorney General's office announced this afternoon that no appeal would be taken to the United States Supreme Court.

Col. Saunders tonight regarded the case as closed and certified to the electoral boards a list of 24 candidates at large who filed within the prescribed time. They are:

Republicans—Menacius Lankford, Henry A. Wise, George Cole Scott, Fred W. McWane, Jacob A. Garber, Roland E. Chase.

Democrats—A. Willis Robertson, Andrew Jackson Montague, Patrick H. Drewry, Thomas G. Burch, Howard W. Smith, Clifton A. Woodrum, John W. Flannagan, S .Otis Bland, Colgate W. Darden.

Socialists—Angie W. Morris, David G. George, Herman R. Angell, Winston F. Dawson, Albert James Royal.

Prohibitionist—A. J. Dunning, Jr.

Dr. William Moseley Brown, Charles C. Berkeley and Lindsay R. Gordan, Mr. Saunders said, he assmed would be classified as independents, although no party designation was given.

GOLDEN OCTOBER DAYS

REST, RELAX PLAY BY THE BLUE ATLANTIC IN

EASTERN VIRGINIA

OLD POINT COMFORT
NORFOLK—VA. BEACH
VIA POTOMAC RIVER AND CHESAPEAKE BAY

AUTOS CARRIED FREE
TO NORFOLK AND OLD POINT IF ACCOMPANIED BY TWO PASSENGERS. AUTOS WITH ONE PASSENGER $3.00 AS HERETOFORE.

Immediate gain on arrival
Height of Fishing Season. Surf Bathing. Perfect Golf Weather. Beginning of Hunting.
Daily: 8:30 P.M.
City Ticket Office: 1429 N St. N.W.
NAt. 1529 Dis. 3700

NORFOLK & WASHINGTON LINE

Murder Charged To Hospital Men

Beating by Three Attaches Is Alleged Cause of Veteran's Death.

Augusta, Ga., Oct. 11 (A.P.).—Three attendants at United States Veterans' Hospital No. 62 here were arraigned today before United States Commissioner Skinner on charges of murder in the death of Charles K. Dickinson, a patient from Somerville, Tenn.

The men, Rogers D. Brown, alias Austin L. Brown; Aaron E. Ott, and Walter E. Epps, pleaded not guilty. A preliminary hearing will be held as soon as District Attorney Walter W. Sheppard, of Savannah, can be here for the case.

Brown and Ott were arrested today on the hospital grounds, while Epps was taken into custody at Blythe, Ga. Officers said they were advised Epps recently resigned his job at the hospital. Dickinson died last Saturday. A death certificate gave the cause of death as pneumonia caused by an accidental fall. At the arraignment it was charged Dickinson was beaten by the defendants and died of his wounds.

Commons Given Report On Canadian Rail Waste

Ottawa, Ont., Oct. 11 (A.P.).—The royal commission on transportation reported to the House of Commons today that Canadian railways have been indulging in wasteful competition when they should have been cooperating to meet the menace of highway traffic. The report was tabled.

This report was made only a few week after Sir Henry Thornton had resigned as president of the Canadian National Railways, the publicly owned rival of the Canadian Pacific. When he stepped down, Sir Henry conceded the activity of the royal commission was partly responsible. "Public criticism" was given as another reason.

S. W. Straus & Co. Order Stayed.

New, York, Oct. 11 (A.P.).—Execution of an order restraining S. W. Straus & Co. from further stock sales and placing the firm in a Martin act receivership was stayed today by presiding Justice Edward V. Lazansky of the appellate division. The stay was granted on the application of former Supreme Court Justice Joseph M. Proskauer, counsel for the Straus firm.

FORMER MICHIGAN SENATOR SUCCUMBS

William Alden Smith, 73, Served in Congress for Quarter of Century.

Grand Rapids, Mich., Oct. 11 (A.P.).—Former United States Senator William Alden Smith, whose quarter of a century of service in Congress embraced both the Spanish-American and World War periods, died at his home here this afternoon. He was 73 years old.

Known as "the friendliest man in Michigan," his ability to call countless men in almost every hamlet of the State by their first names was the envy of friend and foe alike.

His interest in politics continued even after his retirement from the Senate in 1919, after serving two terms. He had been active in the present campaign in his home city until Saturday, when he suffered a slight heart attack. He was believed on the road to recovery when the second and fatal attack came late today.

Other interests were journalism, which matured in his purchase in 1906 of the Grand Rapids Herald, law and finance. He was a member of a prominent law firm and served as president for several years of one of Grand Rapids' largest banks.

As a vigorous champion of McKinley, Mr. Smith was first nominated and elected to Congress in 1894. A close associate of Speakers Thomas B. Read and Joseph G. Cannon, he was given recognition by appointments to important committees.

In 1907, the Michigan Legislature elected him to the United States Senate to succeed Gen. Russell A. Alger.

During his twelve years in the Senate, he was ranking member of the committees on foreign relations, naval affairs and commerce. In 1916, Senator Smith was defeated in the presidential preference primary in Michigan by Henry Ford.

Mr. Smith was born in Dowagiac, Mich., May 12, 1859. In 1886, he was married to Miss Nana Osterout, of Grand Rapids. Their only child, William Alden Smith, jr., died within a year after the World War, in which he saw service.

DREADING INSANITY, S. L. AVERY, JR., DIES

Chicago Business Man Kills Self on Anniversary of Parents' Wedding.

Chicago, Oct. 11 (A.P.).—Sewell L. Avery, jr., 31-year-old son of one of the Nation's foremost business executives, killed himself today after, physicians said, 10 years of fear that he was becoming insane.

A butler in the Avery apartment on Lake Shore Drive found the body of young Avery, a successful business man in his own right, in the living room. His head rested in a fireplace from which were pouring fumes from a burning grate.

Avery, sr., is chairman of the board of Montgomery Ward & Co., president of the United States Gypsum Co., and a director of United States Steel, Armour & Co., the Chicago Daily News, the Chicago Great Western Railroad, and many other corporations.

Dr. George F. Dick, physician to young Avery for ten years, gave evidence at the inquest today which caused the coroner's jury to return a verdict of "suicide while mentally depressed."

This was Mr. and Mrs. Avery's thirty-third wedding anniversary. Sewell L., jr., was their only son and was unmarried. He had been general manager of the United States Gypsum Co. plant at Philadelphia, but returned home last spring to rest at his parents' home.

Planes Scan Lake Area For 7 Missing in Boat

Kirkland Lake, Ontario, Oct. 11 (A.P.).—Police searched the shore of Larder Lake tonight for seven persons, four of them women, who put out Saturday night in a boat and have not been heard from since. The empty boat has been recovered. Two seaplanes of the Ontario forestry service assisted in the search.

Those missing are John Skinner, engineer of the Lake Shore Mining Co., and his wife; Miss A. Monk, Miss Forrester, Miss Pincombe, Colin Webster and Thomas Cunningham.

McCormick Estate Settling Reported

Chicago Is Told Rearrangement of Bequests Has Been Agreed Upon.

Chicago, Oct. 11 (A.P.).—The News says a rearrangement through mutual agreement of the bequests in Edith Rockefeller McCormick's estate was under way today.

Under the purported arrangement, the paper says, Mrs. McCormick's business adviser and friend, Edwin D. Krenn, would return his five-twelfths inheritance to the estate and in return be appointed manager of the Edith Rockefeller McCormick Trust, in which is contained much of Mrs. McCormick's real estate holdings.

Krenn previously had agreed to turn over to his partner, Edward A. Dato, his five-twelfths share—estimated at $10,000,000— in exchange for a $24,000 annuity.

Under the new arrangement, according to the News, Krenn still would have a guaranteed annual income of $24,000 and probably would be able to make considerable more on commissions on sales and collections.

Doctors Puzzled By Illness of 115

Children, Inmates of Ohio Home, Are Seized by Nausea Attacks.

Xenia, Ohio, Oct. 11 (A.P.).—One hundred and fifteen children, inmates of the Soldiers and Sailors Home here, today were in a hospital here suffering from an ailment which physicians have failed to diagnose.

The children were seized with attacks of vomiting and diarrhea, but were reported not in a serious condition. School authorities said the ailment probably was caused by food, but physicians said an analysis of the food, water and milk supply failed to disclose the source of the trouble.

Six hundred other children and 200 employes were not ill. Dr. A. C. Messenger, resident physician at the home, said that the ill children will be discharged from the hospital within a few days.

MRS. DWIGHT DAVIS EXPIRES IN BERLIN

Wife of Former Governor of Philippines Was Ill for Several Years.

Berlin, Oct. 11 (A.P.).—Mrs. Helen Brooks Davis, wife of Dwight F. Davis, former American Secretary of War and more lately Governor General of the Philippines, died last night at a Berlin private hospital where she had undergone treatment for a chronic ailment for two weeks. She had been ill several years.

Two daughters, Alice and Cynthia, were in Berlin at the time of their mother's death. One of them left for Paris tonight. Funeral arrangements have not been made public.

Death was caused by complications resulting from arthritis, from which she suffered for four years and which kept her from accompanying her husband to the Philippines. It was largely because of her serious illness that Gov. Davis resigned his post at Manila last January.

Since that he spent the greater part of his time with Mrs. Davis, who was in Paris before her recent removal to Germany. He returned to St. Louis recently.

Mrs. Davis was Miss Helen Brooks, of Boston, before her marriage in 1905 to Mr. Davis. She took part in the social life of Washington while her husband was in the Cabinet.

Holy Name Mission for Men.

The Very Rev. Father Burke, prior of St. Dominic's Church, will conduct services tonight at the opening of the mission for men of the Holy Name Society of Holy Trinity Church. The meetings will continue through tomorrow and Friday.

Bronchial Infections Are Dangerous

Don't let them get a strangle hold. Fight germs quickly. Creomulsion combines the 7 best helps known to modern science. Powerful but harmless. Pleasant to take. No narcotics. Your druggist will refund your money if any cough or cold no matter how long standing is not relieved by Creomulsion. (adv.)

Autumn Suits
by Erlebacher

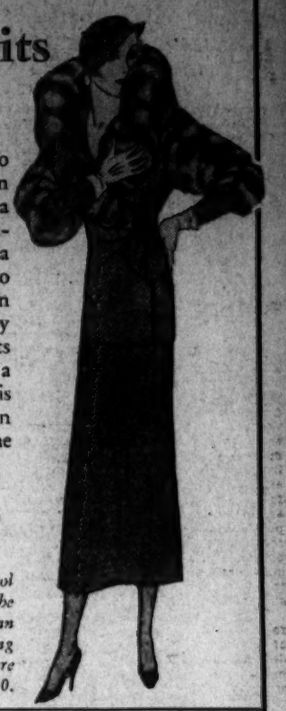

The very epitome of chic, to the smart woman with an eye for clever effects, is a SUIT . . . not in many seasons has Fashion produced a suit vogue so facile . . . so adaptable to every occasion . . . so flattering to every type or so universal in its appeal. You will come to a fuller realization of this when you see our collection of FINE SUITS on the second floor.

$49.75 to $139.75

The SUIT pictured is the symbol of Autumn smartness . . . the fabric is an imported wool of an emphatic brown . . . the sweeping shawl collar and furred sleeves are of fine quality kolinsky . . . $85.00.

Erlebacher
TWELVE-TEN TWELVE-TWELVE F STREET

POST CLASSIFIED ADS
Bring Results
The First Thing in the Morning

"You're telling ME they're Milder?"

"EVERYWHERE I go, I have to listen to the same thing. 'Try Chesterfields. Honestly, they are milder, and you simply must try them!'

"Me . . . try Chesterfields! Why, I haven't smoked anything else. That's how important mildness and better taste are to me!

"No wonder Chesterfield smokers are so enthusiastic."

• • •

Chesterfield Radio Program—Every night except Sunday, Columbia Coast-to-Coast Network.

THEY'RE MILDER—
THEY TASTE BETTER

© 1932, Liggett & Myers Tobacco Co.

The Washington Post.

THE WASHINGTON POST CO.
Washington, D. C.

MEMBER OF THE ASSOCIATED PRESS.
The Washington Post is a member of the Associated Press, receiving the complete service of the world's greatest news-gathering organization.
The Associated Press is exclusively entitled to the use for republication of all news dispatches credited to it or not otherwise credited in this paper, and also the local news published herein.

TERMS OF SUBSCRIPTION.
Delivered by Carrier in Washington.

Daily, Sunday included, one year	$8.40
Daily, Sunday, excepted, one year	6.00
Sunday only, one year	2.60
Daily, Sunday included, one month	.70
Daily, Sunday excepted, one month	.50
Sunday only, one month (with four Sundays)	.20
Sunday only, one month (with five Sundays)	.25

BY MAIL, PAYABLE IN ADVANCE.
(Maryland and Virginia.)

Daily and Sunday.	Sunday Only.	Daily Only.
One year $10.00	One year $4.00	One year $7.00
Six months 5.00	Six months 2.00	Six months 3.50
One month .85	One month .40	One month .60

ALL OTHER STATES.
(Mexico and Canada, Incl.)

Daily and Sunday.	Sunday Only.	Daily Only.
One year $12.00	One year $5.00	One year $8.00
Six months 6.00	Six months 2.50	Six months 4.00
One month 1.00	One month .50	One month .75

All Subscriptions by Mail Payable in Advance.

New subscriptions for The Post or renewals will not be accepted unless payment accompanies the order. Remittance should be made by draft, checks, postoffice orders, registered letters or express orders, payable to The Washington Post.

Entered at the Postoffice, Washington, D. C., as second-class mail matter.

National Advertising Representative—PAUL BLOCK and Associates, Park-Lexington Building, New York; Palmolive Building, Chicago; Little Building, Boston; General Motors Building, Detroit; Guarantee Trust Building, Philadelphia; Russ Building, San Francisco; 236 South Hill St., Los Angeles.

Wednesday, October 12, 1932.

MR. COOLIDGE SPEAKS.

The millions of citizens who pay heed to the plain and homely counsel of Calvin Coolidge are not disappointed by his address, delivered in New York last night. Voters of all parties have no difficulty whatever in understanding him. He has the Lincoln faculty of stating complex questions in simple terms so that they can be grasped by those whom he calls "the ordinary run of people."

The former President at the beginning reasserted his faith in the Republican party, and urged the re-election of President Hoover. He referred to the desire of some people for a change on the theory that conditions could not be worse. "Things are much worse in other parts of the world," remarked Mr. Coolidge; "they could be a great deal worse here than they are, and would have been much worse if it had not been for the vision, the courage, and the leadership of President Hoover."

The revelations made by Mr. Hoover in his Des Moines speech fortify this remark by Mr. Coolidge. This country has been saved disasters that have fallen upon other countries. Mr. Coolidge suggests that if any governmental remedy could have been found for the world decline in business some government would have found it. No government has warded off adversity. Hence he concludes that "the present economic condition was brought about by forces which no government could foresee and prevent."

Referring to the Democratic plank demanding a "competitive" tariff, Mr. Coolidge remarks that "the words are not new but their meaning is not very definite." Since many commodities are now selling for less than the cost of production, he thinks "our producers are not suffering from any lack of competition." He asks whether American agriculture is to be put in competition with that of Canada, Australia and Argentina, and whether American industry is to compete with Europe, and whether American labor is to be required to compete with that of China, India and Japan. Gov. Roosevelt should enlighten the country as to what is meant by a competitive tariff. Who is to bear the burden—agriculture, industry, or labor?

Mr. Coolidge makes a strong appeal to Democrats by reminding them of President Cleveland's refusal to make treaties because they surrendered large revenues and might have prevented the United States from increasing tariffs in an emergency. "Reciprocity on a large scale is not practical," Mr. Coolidge declares. He points out that when domestic producers are sacrificed for the benefit of other producers there will be intense jealousy and dissension.

The former President refers to the frequent charge that President Hoover "lacks leadership," and reminds the country that Democratic leaders in Congress promised a "constructive program" in 1928, 1930, and 1931, and that no such program was forthcoming. On the contrary, the Democratic House whittled President Hoover's economy program from $200,000,000 down to $40,000,000, and then passed bills which, if they had become law, would have drained the Treasury of more than $3,000,000,000 for the veterans' bonus and unnecessary postoffices. Mr. Coolidge reminded his hearers that if the bonus bill providing for adulterated money had become law the United States would have been forced off the gold standard, Government bonds would have lost value, and the Treasury would have been bankrupted. The silence of Gov. Roosevelt on the bonus question is held by Mr. Coolidge to be a detriment to business recovery.

Speaking of the common man, Mr. Coolidge described Republican policy as one that sought to create a condition whereby the ordinary man would have an opportunity to find a market for whatever he had to sell, whether of production or labor. This condition could not exist unless business could be conducted at a profit. "Always the end has been to improve the well-being of the ordinary run of people," says Mr. Coolidge.

The tribute paid to Mr. Hoover by Mr. Coolidge at the conclusion of his address is a remarkable resume of a life filled with unequaled accomplishments in behalf of humanity. The mere recital of these deeds disposes of the campaign charge that President Hoover is indifferent to the condition of the "ordinary run of people."

The calm and matter-of-fact address of Mr. Coolidge is of immense benefit to the Republican cause. Public interest will now be centered upon the forthcoming address of former Gov. Alfred E. Smith, in which he is expected to drive home all the arguments in favor of Gov. Roosevelt's candidacy for President.

VIRGINIA'S GERRYMANDER.

Virginia politics are thrown into a muddle by the decision of the Supreme Court of Appeals that the redistricting act of 1932 is unconstitutional. All of Virginia's nine congressmen must be elected by State-wide voting. In the present Congress Virginia has 10 representatives. The necessity of wiping out one district made a reapportionment within the State necessary. When the act by which that was accomplished is held illegal there is no alternative to the election of nine representatives at large.

The situation is particularly confusing because 36 candidates will have their names on the ballot and voters will have to express a preference for nine of them. Most of the representatives are well known only in their own districts. They have been campaigning within the few counties that they represent. Now they must suddenly extend their campaigns to the entire State.

Republican candidates for Congress will find the decision especially disconcerting. Four years ago three Republican congressmen were elected in Virginia, and in 1930 Representative Lankford, of the second district, retained his seat. But there seems to be little hope for Republican candidates this year, when the entire Virginia electorate will pass judgment upon all aspirants to Congress.

In spite of this confusion the decision of the Virginia high court will be generally applauded. The redistricting law passed by the last legislature is a gerrymandering atrocity. Virginia has a population of 2,421,851 to be divided into nine districts. Each district should have about 269,000 inhabitants. But the court found that the legislature had given the largest district 152,720 more people than were allowed the smallest district. Such wide disparity defeats the purpose of a reapportionment of congressional seats and flouts both the Virginia and the United States Constitutions.

Redistricting in most of the States since the reapportionment act was passed has been unsatisfactory. Political groups have juggled district lines to serve their own partisan interests. Congressional districts must be homogeneous and virtually equal in population to satisfy constitutional requirements. Yet some of Virginia's districts include widely separated counties connected by an isthmus of land. Such apportionment is a travesty on representative government. It is to be hoped that the courts will continue to invalidate redistricting acts until both the territory and the population is distributed honestly and fairly, without regard to the political advantages of any clique.

THE TIMES' NEW DRESS.

It is difficult for most Americans to realize the furor which any change in the appearance of The Times of London causes among the conservative readers of that ancient newspaper. The Thunderer's headpiece in modest Gothic letters, flanking the device of the lion and the unicorn, has been a familiar sight for 140 years. The first copies have arrived in this country showing the new heading set in the plain block Roman type that was used for five years previous to 1792, when the name "The Times" was added to the Daily Universal Register. That earlier name eventually was dropped.

The body type, or "dress" of The Times, is entirely new throughout and has been the subject of much study on the part of the management. It is the result of exhaustive research by both scientific and practical authorities with the idea of producing a type designed for "easy reading." When the exact form had been decided upon it was specially cut and cast for The Times.

Described in the precise words of the paper itself "the most conspicuous change from the former founts of The Times is that, as the main stems and curves of the letters are thicker, they carry more ink; in other words the letters look blacker and consequently are more clearly outlined against the paper against which they are impressed. Thus increased perceptibility is assured. It does not follow that the very highest perceptibility is of itself enough to determine the choice of a fount. It would be possible to employ type in which the high perceptibility of the constituent letters would be lost in an illegibility of the words they constitute. Every endeavor has been made to render the new Roman obedient to the canons of the medical research council and to the distinguished opthalmic authority to whom interim proofs were submitted for testing."

This brief extract from four lengthy articles explaining the momentous change must suffice to reassure admirers of The Times that the step has not been taken without solemn consideration. As it is explained, the new dress "contains no aesthetic frivolity or other meddlesome quality secured at the expense of that perfect discipline without which any fount is a vain thing, fondly invented."

It only remains, after such assurance that the changes of hair lines in the body type are all designed to facilitate "readability", to repeat the promise that no revolutionary alterations in make-up are contemplated. Rest assured there will be no poster captions screaming from the pages of The Thunderer. Roman may come and Gothic may go, but news headings will be confined strictly as of yore to single columns.

THE COLUMBUS PHAROS.

This day, the 440th anniversary of the discovery of America, is celebrated in many ways and in many places in honor of Christopher Columbus. The most ambitious project yet conceived to raise a permanent and fitting monument to the great navigator is the proposed beacon at Santo Domingo, a great light to guide the modern voyagers of both sea and air. Throughout all Latin-America, in every capital and in many other cities, there are innumerable statues of Cristobal Colon, but the monumental lighthouse in the Dominican Republic is to be something of greater significance than simply the tribute of a single city or nation. It is to be a testimonial at once of international good will and a memorial of the discoverer who opened the western world to civilization.

It is particularly fitting that Santo Domingo, the first permanent Christian settlement in the new world, should be selected for the site of the monument. It was here that Columbus maintained a residence. It was the scene of his triumphs and his sorrows, and in the belief of many persons his bones are interred there.

A distinct step in the progress of the lighthouse project was made last year when, at the final competition held in Rio de Janeiro, selection of a design was made, and the $10,000 prize offered by the Dominican government was awarded to a young British architect, J. L. Gleave.

The lighthouse design is of most unusual and striking character. It is in the form of a gigantic cross, recumbent or inlaid upon the ground. It is to be most solidly constructed with steel framework and concrete, with the surface coloring illuminated at night so that it will be visible many miles at sea. In cloudy weather the outlines would be reflected upon the clouds. It is planned to have the monument constructed entirely by voluntary contributions from many nations. The project has been approved by the Pan American Union, and has been greatly fostered by the untiring and unselfish efforts of William E. Pulliam, General Receiver of Dominican customs. Recent years of depression have not been conducive to the inauguration of an active financial campaign, but in due time, this country in common with the other republics of the continent, will do its full share toward the erection of the great memorial.

The Virginia supreme court has just killed a gigantic gerrymander, one of the most ferocious specimens ever seen on the Atlantic seaboard.

"Rattlesnake Pete" is dead, just as the campaign is getting hot.

BEEBE, SEA EXPLORER

From the Kansas City Star.

William Beebe, deep-sea explorer, has lived a life of many strange adventures in the world of science. In his mental makeup there abides an insatiable curiosity about living things and the origins of life. Science, for him, is associated with romance and adventure. Mysteries of the jungles fascinate him. The sea is an aqueous undiscovered continent whose secrets lure him to strange and original explorations. With Fabre, the French entomologist, and Hudson, the British naturalist, the name of William Beebe, the American, is linked as one of a trio of scientists whose enthusiasms and literary abilities have popularized the study of nature and broadened the interest of humanity in "this living world."

His latest feat, results of which are not yet scientifically known, might be called a purely spectacular one, if the name of William Beebe were not attached to its performance. For the first time the human voice was transmitted to the radio world from a half mile below the surface of the sea, off Nonsuch Island, in the Bermudas. This was made possible by the bathysphere, the invention of Otis Barton, serving the same purpose for deep-sea observations that Prof. Piccard's aluminum globe did to the upper strata of the earth's atmosphere. The device is an airtight metal ball with steel sides an inch and a half thick. From this hermetically sealed compartment, the voice of Dr. Beebe was heard from a 2,200-foot level of sea depth and relayed to New York for world-wide transmission. This latest adventure is only in its experimental stages as yet. What discoveries lie ahead in the nature of unknown monsters of the deep are still conjectural—the mysteries of the sea depths have only been superficially touched.

Dr. Beebe's expedition in search of the legendary Sargasso Sea ranks in romantic interest with Jason's expedition in quest of the Golden Fleece. Whether Jason ever found his Golden Fleece and what became of it are questions still in the regions of mythland. Bur Dr. Beebe, at least, rescued the famous sea from the regions of myth and put it on record as being "greatly exaggerated." Time out of mind the Sargasso Sea has furnished material for Munchausen stories of lost ships and dreadful monsters of the deep which were supposed to live in a world of floating seaweed rooted to the floor of the ocean. It was supposed to be the Atlantic's "meadow of death," a whirlpool of tangled sea growths that for ages had sucked ships into its depths and devoured them in its meshes. It was the Atlantic's great "port of missing ships," fabled to have levied its toll in men and vessels from the days of the Phoenicians to the present. Modern ships were supposed to avoid its currents and to fight shy of its seductive flotsam.

Into the Finals. —Kansas City Star.

POST HASTE.

Reed's attack on the President reads like old times in the Senate, but whom is Jim supporting?

Chinese have set up another "government" in northern Manchuria without any foreign help. Who are the rebels now?

Quite a clever stunt for the Democrats to be rushing to the defense of the gold standard—"that never was in danger, sah!"—whether they know anything about it or not.

Venezuela and Uruguay are the only remaining South American republics without wars or threats of war, but it's best to keep them 5,000 miles apart.

For the third time Speaker Garner is conferring with Eastern Democratic leaders. He may yet get that speech toned down and Easternized so that they will let him deliver it.

Gov. Roosevelt is scheduled to air his views on Federal relief tomorrow night. If he comes out positively for any program, our radio is due for a shock.

Much of the bureaucracy howl is bunk. If all the commissions and bureaus complained of were ruthlessly scrapped it would not save 2 per cent of the Federal budget, while over 10 per cent can be saved by lopping off unjust veteran benefits.

Calvin Coolidge is neither eloquent nor dramatic, but what he says is more than sound—it's sound.

Senator Robinson says "it is utterly untrue that things will be worse if the Democrats win." Against which expression of personal opinion we submit the fact that under Republicans and the Hoover program things are getting better.

If a Democratic President should be elected and the next session of Congress should resume consideration of tariffs, bonus, monetary and pork bills, it will not be necessary to wait for the Seventy-third Congress to see whether things can get worse.

Senator Dave Reed returns from Europe with visions of beer, wine and a sales tax right away quick at the December session of Congress. And you thought Dave was only looking at foreign debts and armaments over there.

"Garner claims both houses." Who has a better right? He is the only one running for both.

PAUL HUDSON.

JUST FOLKS

By EDGAR A. GUEST

THE BIRCH TREE.

Out of a jutting rock, wind blown,
A birch tree braves the world alone.
A crevice in the granite first
Captured the seed; a wave immersed
That tiny embryo. The sun
Warmed it and thus was life begun.

Scant food the passing breezes give
And yet that tree contrives to live!
Cruel the clutch of granite gray,
Yet the brave roots from day to day
Into the great stone deeper creep,
A surer hold on life to keep.

Twisted and bent some limbs appear,
But still undaunted year by year
Those roots in cheerless channels sunk
Courageously support the trunk
And green against the lake and sky,
A birch tree catches every eye!

Man thinks he knows what nature wills,
But much he plants the winter kills,
While far away from human care
And on a cliff by storms swept bare,
Denied the commonest of needs,
A birch tree silently succeeds!

(Copyright, 1932.)

Don't Give Them Caviar the First Day If You Expect to Feed Them Irish Stew

By ROBERT QUILLEN

YEARS ago a young man named Walt Mason drove a buggy into Emporia, Kans., and asked William Allen White for a job. Soon thereafter he was writing a daily jingle in the form of prose for Mr. White's Gazette.

Mr. White saw the possibility of selling these jingles to many newspapers, but he did not at once suggest it. He waited many days to see whether his rhymster could keep the pace. As a matter of history the pace was kept through subsequent years and resulted in fame and fortune.

The point of the story is that nothing is gained by sprinting at the start if you can't keep it up until the race is finished.

As a matter of fact, many a good man makes himself seem a failure by doing his work too well at the start. The world applauds and asks for more of the same kind. If the man has set a record that he never again can equal, the world disregards the fact that his usual work is excellent. It judges him by the standard he established at the beginning; and when he falls beneath it, his day of glory is ended. "He is slipping," says the world. "Another flash in the pan."

The customers have a right to expect the quality shown in the sample. They do expect it, and any good thing seems bad to them if the sample was better.

The new broom that sweeps too clean sets itself an impossible task and thus invites criticism it never would get or deserve if it swept only fairly well.

How shall a wise man treat his bride, his guest and his new neighbor? He shall treat them in the beginning as he expects to treat them at the end of a week, a month or a year?

They will be content with ordinary courtesy if he leads them to expect no more; but if he is too fondly attentive, too lavish and too generous, and thus establishes a precedent he can not follow, his ordinary decency will seem ungenerous neglect when at last he returns to normally civil conduct.

The beggar who might otherwise be grateful for a dime will revile you for giving him a mere dollar if your generosity on previous occasions has given him the right to expect ten.

(Copyright, 1932.)

PRO AND CON

Press Comment Upon Acts and Actors in the Great American Show, "Politics."

Socialist Views of Roosevelt.

Minneapolis Journal.

Norman Thomas, Socialist candidate for President, and William Mahoney, Socialist mayor of St. Paul, recently had a controversy in St. Paul over the latter's support of Franklin D. Roosevelt. This has revealed among other things two interesting, but divergent, Socialist views of the Democratic candidate.

Mr. Thomas has no faith in Gov. Roosevelt's "liberalism." He condemns it as mostly a device for catching votes and wholly lacking in sincerity. He says:

"Franklin Roosevelt got his reputation as a liberal at a less cost than any other man I ever knew. In the twenty years I lived in New York he has consistently given Tammany more of what it wanted than any other man in public office. He gave Tammany far more than Al Smith ever did. He is very well advised politically. That is how he got his reputation for liberalism."

Mayor Mahoney, on the other hand, seems to believe that Gov. Roosevelt is a Socialist at heart. Here is what he says:

"I believe Gov. Roosevelt, though he may not have any well defined program, has the right attitude to effect the changes necessary. I believe in steps to effect a redistribution of wealth, to break up the congestion of wealth, which is responsible for our present condition. I believe Franklin Roosevelt will do that."

"Roosevelt for Hoover."

Los Angeles Times.

A New York town, named after the late "T. R." in 1904, could not wait until the November election to show its sentiments. It came out the other day with a "Roosevelt for Hoover" slogan. You can tell it is a Republican Roosevelt by the way it shows its teeth.

Mr. Garner Breaks Silence.

Kansas City Star.

President Hoover's denunciation of pork barrel legislation in the Democratic House has stirred Mr. Garner into a vigorous denial and an attempt to throw the responsibility back to the administration itself. So Mr. Garner finally has been led to say something in the campaign without actually taking the stump. That is safe enough, as long as Mr. Garner speaks with the advice and consent of his party campaign managers. But, of course, if it takes a speech by the President to draw him out, the Democratic vice presidential nominee will have only another chance or two for a formal statement before November 8. That will be the country's loss in entertainment.

Hoover's Table Talk.

Topeka Capital.

If Herbert could get out on the stump and talk the way he talks with a few friends around a White House table, there would be less popular criticism that the President is cold and formal. Christopher Morley interviewed him the other day in the White House and reports Hoover as saying informally:

"We need something to raise our eyes beyond the immediate horizon. A great nation can't go along just watching its feet. The kind of words I imagine needn't be very complicated. I'd like to see something simple enough for a child to put his hand on his chest and spout it in school on Fridays. I keep looking for it, but I don't see it. Sometimes a great poem does more than legislation."

Revival of Antiques.

Indianapolis Star.

One of the chief evidences that the country is getting back to political fundamentals is the prevalence of torchlight parades.

LETTERS TO THE EDITOR.

Historian Hoppin Says Washington and Standish Families Were Never Connected.

To the Editor of The Post—Sir: With regard to "Concurrent resolution (H. Con. Res. No. 38) submitted in the House of Representatives by the Hon. Sol Bloom, a representative from New York, July 18, 1932, authorizing the acceptance of the gift of a stone tablet bearing the conjoined escutcheons of the Washington and Standish families to be placed in the Capitol (Congressional Record, v. 75, No. 174, p. 13957," and republished by the United States George Washington Bicentennial Commission in "The United States Congress on George Washington"): No Washington ancestor of President George Washington ever married a woman surnamed Standish; and, so, neither George nor any of his Washington ancestors ever were entitled to use, or did use, the Standish arms in any heraldic connection with their own arms of Washington. Hence, the Standish arms never had any bearing upon George Washington or upon any of his Washington ancestors at any time from the origination in this world of the Washington family, or upon any Washington who ever lived in Virginia.

The quartering of Standish was acquired by and solely belonged to another and entirely distinct branch of the English Washingtons, which branch has had no known descendant in America in the name of Washington. One may ask, therefore, why should such an extraneous foreign object be placed as a public exhibit in the Capitol? C. A. HOPPIN,
Historian of the Washington Family.
New York City.

Virginian Thinks President Hoover Should Be Reelected —"Don't Swap."

To the Editor of The Post—Sir: I believe Mr. Hoover should be reelected on the record he has made and is making. No President has ever tried to serve the American people better than Mr. Hoover. No President has had such a hard time since the days of Woodrow Wilson. Almost single-handed Mr. Hoover is leading us out of this world-wide depression. He is a leader of men. He has studied out plans of reconstruction and has succeeded in getting Congress to put them into laws.

The Reconstruction Finance Corporation and the home loan bank act are two examples of the thoughtful planning of Mr. Hoover. In his foreign policy he has also shown himself to be a great President. He probably saved Germany and other countries of Europe from bankruptcy during this awful depression. He is a great lover of peace and is doing all he can to preserve the peace of the world. In making appointments to public office Mr. Hoover has showed himself to be a great judge of men. When a vacancy occurs, he selects the best man available. I think Mr. Hoover has made a noble record and deserves the support of the American people. Let us think over these things. We should not swap horses in the middle of the stream. We should give Mr. Hoover another four years in the White House. M. J. FROGG.
Air Point, Va.

Democrat Resents Selection of Jim Reed to Speak for Party—Tells How He Attacked Wilson.

To the Editor of The Post—Sir: The leaders of the Democratic party certainly did not add any converts to the Roosevelt banner when they selected former Senator James A. Reed to lead the attack upon President Hoover at Des Moines Monday night. To the contrary, their action will tend to undo much that has already been accomplished. This for the simple reason that as bitter and vitriolic as was the senator's denunciation of Mr. Hoover, it was no more or worse than the senator has repeatedly said of our beloved President Wilson.

At the Chicago convention the Roosevelt leaders did all they could to alienate the followers of Gov. Alfred E. Smith. Now they are continuing this unhappy policy by selecting a Democrat who fought Wilson at every turn of the road to preach the Democratic policy. Such tactics will drive away from the party thousands of Democrats who still believe in the policies of Woodrow Wilson and revere his memory.

How can Democrats be expected to become enthused over the utterances of Senator Reed when they well know that he would say the same things about Woodrow Wilson were he living, and running for office?

As one who has consistently voted the Democratic ticket for more than 30 years, I deeply deplore the fact that Senator Reed was selected to make this reply to President Hoover.
A DEMOCRAT.

Vast Gulf Between Presidency and Governorship of New York.

To the Editor of The Post—Sir: The truth is the Democratic political writers are doing the Roosevelt cause more harm than good. Of course, Roosevelt has some kind of a case; it may be a poor one, but that is nothing—that can be said about any of the Democrats. The fact is that there was not much for Mr. Roosevelt to do as governor of New York. Al Smith had things in good enough shape to last for two years. Now, it may be that the writers are backward in recommending Franklin D. because they know there's a vast gulf between the governorship of New York and the Presidency of the United States, especially when they consider that half of New York was run by Jimmie Walker.

Take a countryman's advice and remember an old political remark—"It is no time to swap horses when you are crossing the stream."
GEORGE D. STANLEY.
Salisbury, Md.

HAPPENINGS IN WASHINGTON SOCIETY CIRCLES

Mrs. Hoover Greets Legal Sorority Today.

MRS. HOOVER will receive members of the International Legal Sorority, Kappa Beta Pi, at the White House today. Among the ladies of the organization are the two women judges of Ohio, Judge Mary B. Grossman, of the Municipal Court of Cleveland, and Judge Genevieve R. Cline, of Warren, Ohio, of the United States Customs Court of Ohio.

On Saturday the ladies will be the guests of honor at a luncheon at Collingwood, on the Mount Vernon boulevard, given by Province 2 of the sorority, over which Mrs. Helena D. Reed will preside. Saturday will be the last day of the convention of the American Bar Association and of the sorority which has been in session simultaneously with that organization.

The Chief Justice and Mrs. Charles Evans Hughes were among the guests at the dinner given last evening by the Minister of Canada and Mrs. William Duncan Herridge in honor of Lord and Lady Reading who arrived in Washington yesterday for the laying of the corner stone of the Supreme Court building tomorrow. Lord and Lady Reading will be at the Mayflower during their stay in the Capital.

There were 26 guests at the dinner among them being also Mr. Newton W. Rowell, president of the Canadian Bar Association and former Prime Minister of Canada, and Mrs. Rowell.

Ambassador Claudel
Host to M. Reynaud.

The Ambassador of France, M. Paul Claudel, will entertain at luncheon Saturday in the embassy in honor of M. Paul Reynaud, former minister of colonies, and former minister of finance of France, and member of the Chamber of Deputies, who is in this country for the meeting of the American Bar Association. M. Reynaud was the honor guest last evening at the dinner given at the University Club by the Federal Bar Association at which the Assistant to the Attorney General, Mr. John Lord O'Brian presided.

M. Reynaud will be the guest in whose honor a luncheon will be given tomorrow at the Carlton by a group of those associated with him last year at the Colonial Exposition in Paris.

Mrs. Patrick J. Hurley, wife of the Secretary of War, entertained the wives of generals residing in Washington at tea yesterday afternoon at her estate, Belmont, in Leesburg. Mrs. Frederick H. Payne, wife of the Assistant Secretary of War, assisted at the tea table.

The acting Minister of China, Dr. Sao-Ke Alfred Sze, returned to Washington yesterday from New York, where he went to attend the celebration of the twenty-first anniversary of the Chinese Republic.

Representative and Mrs. Sol Bloom entertained at dinner last evening in honor of the retiring Italian Ambassador, Nobile Giacomo de Martino.

The Charge d'Affaires of Poland, Mr. Wladslaw Sokolowski, entertained at a reception last evening in the embassy from 6 until 7 o'clock for the members of the Polish National Alliance of America, who came to this country for the observance of Pulaski Day, which was celebrated yesterday by proclamation of President Hoover, in memory of Gen. Casimir Pulaski, Polish hero, who fell at Savannah, Ga., while serving with the American forces in the Revolution.

The Charge d'Affaires of Japan, Mr. Hirosi Saito, is passing several days in New York.

Minister Swenson
Here From Netherlands.

The United States Minister to the Netherlands, Mr. Laurits A. Swenson, who arrived in New York on Sunday from The Hague, is passing a few days at the Mayflower and will go from here to his former home in Minneapolis for a short visit. He will only be in the United States for three or four weeks.

The United States Minister to Albania, Mr. Herman Bernstein, is at the Mayflower and will return to New York for another visit before returning to Europe. Due to the fact that Mr. Bernstein only expects to remain in this country for a few weeks, Mrs. Bernstein did not accompany him this time from Tirana.

The former United States Minister to the Netherlands, Mr. Richard M. Tobin, who has been visiting in Washington and New York, left yesterday to return to his home in San Francisco.

Lieut. Col. Marco Pennaroli, military attache of the Italian Embassy, was host at a luncheon yesterday in the patio of the Carlton Hotel. His guests numbered nine.

Mr. Newton W. Rowell, president of the Canadian Bar Association and former Prime Minister of Canada, was the guest in whose honor Mr. C. F. R. Ogilby entertained at luncheon yesterday at the Metropolitan Club.

The administrative assistant to the President and Mrs. French Strother will have as their guests for about two weeks Mrs. Louis Maisawald and Mrs. George Van Sickle, of New York, who will come here to attend the laying of the corner stone of the new Supreme Court Building.

Mr. and Mrs. Roscoe Pound, of Watertown, Mass., are guests at the Mayflower while the former is here attending the sessions of the American Bar Association. Mr. Pound is dean of the Harvard Law School and was a member of the National Commission on Law Observance and Enforcement.

Miss Elizabeth Roberts, daughter of Justice and Mrs. Owen J. Roberts, will join her parents in Washington today. With Mrs. Roberts she will return to their farm on Friday to remain until early next month. Mrs. Roberts joined Justice Roberts here on Monday.

Mrs. Gilbert W. Grosvenor is in New York for a few days.

Miss Matheson to Make
Bow at Tea, November 6.

Mr. and Mrs. Malcolm Matheson will present their daughter Miss Julia Matheson to society at a tea on Sunday, November 6, at their country home on the Potomac. Mr. and Mrs. Matheson will entertain at a dance on December 22 at the Mayflower.

Dr. and Mrs. Rhett Stuart have returned from Virginia Beach.

Mrs. Ingalls Sard entertained at luncheon in Hot Springs, Va., on Monday in honor of Mrs. Rosamond Burr. Mrs. Sard is spending several weeks at the resort.

Miss Ann Daingerfield, daughter of Mr. and Mrs. J. B. Daingerfield, will be presented to society at a tea dance to be given by her parents at the Mayflower on the afternoon of November 4.

Mr. John Darrouset, of Galveston, Tex., entertained at luncheon at the Willard yesterday. Mr. Darrouset is president of the Galveston Bar Association.

Mr. and Mrs. Emmons Smith have returned from Manchester, Mass., where they spent the summer. They have leased their residence at 2214 Massachusetts avenue to Mrs. Alicia du Pont Glendenning for the winter. Mr. and Mrs. Smith will occupy an apartment at 1728 Massachusetts avenue for the winter.

Mrs. Clinton Grove, Mrs. Smith's mother, has returned to her apartment at the Fairfax for the winter.

Mrs. Fred J. Eden entertained the wives of the members of the National Association of Referees in Bankruptcy at tea in the presidential suite of the Willard yesterday. Assisting Mrs. Eden were Mrs George R. Beach, of Jersey City, N. J.; Mrs. John B. Greer, of Butler, Pa.; Mrs. W. J. Grant, of Danville, Ill., and Mrs. G. W. S. Musgrave, prominent Washington attorney.

Miss Hagner's Tea Dance
Is Set for October 21.

Mrs. Helen Ray Hagner will entertain at her eighth annual tea dance for the season's debutantes on Friday afternoon, October 21, from 4:30 until 7 o'clock, at the Shoreham. Mrs. Hagner will be assisted in receiving by the debutantes.

Mrs. William Fitch Kelley has closed her summer home, on the Rockville Pike, and will go to New York today to spend a week. On her return Mrs. Kelley will go to Wardman Park Hotel where she has taken an apartment for the winter. Later in the season Mrs. Kelley plans to go to Rome for a visit.

Mr. and Mrs. Guernsey Curran returned to this country from Europe on the Europa and are spending the winter in New York, at 810 Fifth avenue.

Mrs. E. Lester Jones and her daughter, Miss Cecil Lester Jones, are at the Mayflower.

Mrs. Rushmore Patterson arrived at the Savoy-Plaza, in New York, yesterday, to spend several days.

Judge Marcel E. Cerf, of San Francisco, is a guest at the Mayflower while in Washington attending the meetings of the American Bar Association. He is accompanied by his daughter, Miss Elizabeth Cerf, who graduated last spring from the Royal Academy of Dramatic Art in London and will probably fill an engagement on the stage during the coming season in New York. She was the only woman to be awarded a medal at the graduation last spring in London and is the only foreigner ever to have been given an scholarship by the academy.

Mrs. Cerf is the former Miss Katherine Martin and she spent part of her girlhood days in Washington with her grandmother, Mrs. David D. Colton, wife of Gen. Colton, U. S. A., at her house at 1617 Connecticut avenue, built during the 90's. Mrs. Cerf sailed from New York last Friday to spend several months in Europe.

Miss Grace Vogel Wed
To Howard Brooke Freas.

The wedding of Miss Grace Majorie Vogel, daughter of Mr. Christian Vogel, and Howard Brooke Freas, son of Mrs. Elizabeth Freas, took place Monday evening. The ceremony was performed at the Lutheran Church of the Incarnation, the pastor, the Rev. Henry Manken, jr., officiating. The church was decorated with palms, ferns, autumn leaves and flowers.

The bride was given in marriage by her brother, Mr. Ralph C. Vogel. She wore a coatume of white satin, made on empire lines. Her tulle veil was arranged in cap effect with chin strap. She carried a shower bouquet of roses and lilies of the valley.

Miss Dorothy McKay, the maid of honor, wore a chiffon velvet dress of deep rust shade, and carried a bouquet of bronze and yellow chrysanthemums. The bridesmaids were Miss Mary Palermo and Miss Adelaide Seibert. They wore contrasting shades of coral and carried dahlias of bronze and yellow. The attendants' close-fitting turbans matched their gowns.

The little flower girl, Joyce O'Neil, of Newark, N. J., niece of the bridegroom, wore an ankle length blue taffeta dress trimmed in pink, with ruffled skirt and bonnet to match. Mr. Bruno Floria was the best man, and the ushers were Mr. Seymour Parker and Mr. Edward Zveare. Mr. and Mrs. Freas left for their wedding trip after the ceremony, the bride wearing an autumn suit of bronseen green with brown accessories. They will be at home after November 1.

Mrs. Irene Arnott, who came here from Billings, Mont., with her young son and daughter a short time ago to spend the winter, has engaged an apartment at Wardman Park Hotel.

Mr. and Mrs. Harry C. Hayne celebrated their Golden Wedding Anniversary yesterday. Mr. and Mrs. Hayne have been residents of Washington for the past 35 years, having come to Washington from Lima, Mr. and Mrs. Hayne are making their home with their married daughter, Mrs. William J. Erskine, who reside at 1507 Van Buren street.

Mr. and Mrs. Flannery
To Dine Bar Delegates.

Mr. and Mrs. John Spalding Flannery will entertain at dinner on Friday evening in honor of a group of delegates to the American Bar Association convention and the ladies accompanying them.

Mr. Flannery entertained at tea yesterday afternoon and will entertain at tea again this afternoon in honor of the delegates. Mrs. Flannery assisted him yesterday and will assist him in receiving again this afternoon. Receiving with her yesterday were Mrs. John Lord O'Brien, Mrs. Levi Cooke, Mrs. Reeve Lewis, Mrs. Olive Ricker, executive secretary of the American Bar Association; and Mrs. J. Harry Covington.

Receiving with Mrs. Flannery this afternoon will be Mrs. Elmore Cropley, Mrs. Prescott Gatley, Mrs. Peyton Gordon, Mrs. Charles Wilson, Mrs. Randolph Ogilby, and Mrs. George Hamilton, jr.

Mr. and Mrs. J. Zach Spearing, of New Orleans, La., are at the Carlton for a stay of a week, accompanied by their daughter, Miss Margarette Spearing. Mr. Spearing is here for the meeting of the American Bar Association. Others at the Carlton for the American Bar Association convention include Mr. and Mrs. Clarence J. Hartley, of Superior, Wis.; Mr. and Mrs. O. F. Rouiller, of Milwaukee; Mr. and Mrs. C. R. Fowler, of Minneapolis, Minn.; Mr. and Mrs. William J. Deupree, of Covington, Ky.; Mr. and Mrs. Thomas F. Doran, of Topeka, Kans., and Mr. and Mrs. Edward S. Rogers, of New York City.

The new girls of the high school of Friends School were entertained at tea yesterday afternoon by the members of the faculty and girls of the senior class. Miss Eleanor Hawley and Miss Dorothy Green presided at the tea tables, assisted by Miss Charlotte Formad, Miss Mary Ivins, Miss Olga Lindgren, Miss Helen Jennings, Miss Helena McGrew, Miss Margaret Mendanhall and Miss Aileen Titus. Miss Theresa O'Sullivan, head of the French department, was in charge of the entertainment.

Mr. and Mrs. Roland Mackenzie have leased an apartment at Wardman Park Hotel and they will be established there for the coming season. Mrs. R. A. Bowden, with her daughter, Miss Margaret Bowden, of Sacramento, Calif., is with them at the present time.

Maj. and Mrs. Herbert Frost, of the Army, are at the Shoreham, where they will be for two weeks before they return to New York.

Mr. George A. Bowman, district attorney of the City of Milwaukee, is at the Carlton, accompanied by Mrs. Bowman.

Miss Mary Howe Wed
To Oscar A. Provost.

The marriage of Miss Mary Howe, daughter of Dr. and Mrs. Harrison E. Howe, and Oscar A. Provost, of Anaconda, Mont., took place at the home of the bride's parents last Saturday in the presence of members of the family and close friends. Following the ceremony a reception was held at which more than 150 persons were present. After November 1, the couple will be at home in Choteau, Mont.

Mr. and Mrs. David H. Blair have issued invitations for a dinner to be given in the Florentine room of Wardman Park Hotel tomorrow evening for 50 members who are attending the American Bar Association convention in Washington this week.

Miss Muriel Craven, daughter of Mr. and Mrs. E. L. Craven, has gone to New York to spend the winter, and has entered the Alviene University School of the Theater.

Mrs. George M. Eckels, who spent the summer with her daughter, Mrs. Robert J. Malone, on Long Island, and Mrs. Frank S Bright, at Osterville, Mass., has returned to Washington and has taken an apartment at the Woman's National Democratic Club, 1526 New Hampshire avenue, for the winter.

Gen. Lee's Birthday
To Be Celebrated.

Mrs. Harry B. Hawes, wife of the senator from Missouri, will be a member of a group of women who will go to Stratford on the Potomac today to observe the sixty-second anniversary of the death of Gen. Robert E. Lee. The annual meeting of the council of the Robert E. Lee Memorial Foundation will be held tomorrow and a memorial service will be held at Stratford at 2:30 o'clock. Among others going from Washington are Mrs. Camenove G. Lee, chairman of the District council; Mrs. E. Brooks Lee, Mrs. Fairfax Harrison, Mrs. Hugh S. Cumming, Mrs. Harris Franklin, Mrs. Breckenridge Long and Mrs. Louis S. Greene.

Mrs. William Cabell Bruce, wife of the former senator from Baltimore, will accompany a group from that city.

The National Association of Women Lawyers held a dinner last evening at the Carlton Hotel. The company numbered 100. Mrs. Lucien Greathouse, assistant United States attorney, was in charge of the arrangements.

A luncheon for the members of the University of Virginia Alumni of the American Bar Association will be held at the Shoreham Friday. Justice Lawrence Groner, of the District Court of Appeals, will be toastmaster. The principal speaker will be Dean Armsted Dobie, of the Law School of the University of Virginia.

A dance will be given by the members of Chi Omega Sorority for the rushees of their group in the palm room of the Willard this evening. Miss Dorothy Hefebower, Miss Ruth Warren and Miss Katherine Dille are in charge of the arrangements for the affair.

Judges Will Greet First Lady

Judge Mary B. Grossman, left, of the Municipal Court of Cleveland, and Judge Genevieve R. Cline, of Warren, Ohio, of the United States Customs Court, who will be received at the White House by Mrs. Hoover today.

Nonmembers Invited To Boys Club Facilities

Boys who have leisure time on their hands after school hours have been invited to visit the Boys Club, 230 C street northwest, to take advantage of recreational facilities.

These boys, it was pointed out, will receive the same consideration as members of the club. An attractive winter program has been arranged with the rifle range, game room, library and gymnasium as a few of the features offered.

Today's Happenings

Meeting—Police and Fire Post of Veterans of Foreign Wars, Hamilton Hotel, 8 p. m.

Dance—Phi Sigma Sigma Sorority, Willard Hotel, 10 p. m.

Meeting—Washington Board of Trade, Willard Hotel, 8 p. m.

Luncheon—Lions Club, Mayflower Hotel, 12:30 p. m.

Meeting—American University Park Citizens Association, Hurst Hall, 8 p. m.

Luncheon—Monarch Club, New Colonial Hotel, 12:15 p. m.

Card party and dance—Washington Centennial Chapter of Eastern Star, Shoreham Hotel, 8:30 p. m.

Luncheon—University of Kentucky Alumni, University Club, 12:30 p. m.

Luncheon—University of Missouri Alumni, University Club, 12:30 p. m.

Luncheon—Theta Chi Fraternity, University Club, 12:30 p. m.

Meeting—Round Table Forum, Jewish Community Center, 8:15 p. m.

Dance—St. Francis de Sales Girls' Club, 2029 Rhode Island avenue northeast, 9 p. m.

Card party—Bethany Chapter of Eastern Star, 4604 Chevy Chase boulevard, 1:30 p. m.

Card party—Federal Chapter of Eastern Star, 60 M street northeast, 8:30 p. m.

Lecture—The Most Rev. Timothy Crowley, auditorium of McMahon Hall, Catholic University, 8:15 p. m.

Meeting—Washington Philatelic Society, 1518 K street northwest, 8 p. m.

Lejeune Now Conscious, Weeks After Accident

Lexington, Va., Oct. 11 (A.P.).—Physicians attending Maj. Gen. John A. Lejeune, superintendent of Virginia Military Academy, reported today that he has regained consciousness. He apparently is able to notice what is going on about him, it was said, and is able to say a few words.

Gen. Lejeune suffered a fractured skull and a broken arm in a fall on the V. M. I. campus several weeks ago. For days he was unconscious and more recently has been in a semiconscious condition. An operation was performed by Dr. C. C. Coleman, of Richmond, brain specialist, following the accident.

Racing Queen's Marriage Postponed.

Los Angeles, Oct. 11 (A.P.).—Indefinite postponement of the marriage of Loretta Turnbull, 20-year-old motorboat racing champion of Monrovia, Calif., to Richard Blythe, of New York, was announced today by her father, Judge Rupert B. Turnbull, referee in bankruptcy for the Federal Court. He said the postponement was due to his daughter's illness.

Wedding Presents

To Love, Honor and Cherish—in

Crystal, China, Silver, Linens, Lamps, Furniture, Rugs and Housewares

Sketched—

The Lenox "Monticello"

—one of many Lenox patterns recently reduced.

DULIN & MARTIN

Connecticut Ave. and L

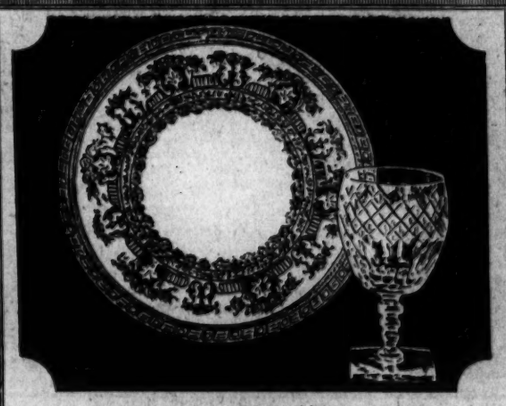

China and Crystal

From the World's Foremost Makers

Certainly no gift would be more lasting nor give more constant delight, than fine china and glass. And it is at Martin's that one finds a collection of China and Crystal unsurpassed for variety and quality.

Martin's

1317 Connecticut Avenue

Just Below Dupont Circle

THE PARROT

"Speaks for Itself"

The re-creation of a palatial old estate whose natural grandeur is excelled only by the quality of its food.

Luncheon—Tea—Dinner

12 noon to 8 p.m. Table d'hote or a la carte. Sensible Prices.

Restful—Charming—Friendly

20th at R St. N.W.

Telephone North 8918

WOODWARD & LOTHROP

10TH 11TH F AND G STREETS

See the Harvest Festival—"The Vision of George Washington"
—Sylvan Theater, October 12th and 13th—at 8 p. m.

In Our Eleventh and G Streets Window . . .

See Harris Tweeds

Actually Woven on a Hand-Loom

By a Native Caledonian Craftsman from the Isle of Harris and Lewis

A fascinating exhibit . . . the intricate hand-loom with its native operator—the old-fashioned spinning wheel—the dyes made from natural herbs—the wool in the various processes of its making—the completed cloth, ready for the tailor—and, the final step, the finished Harris Tweed topcoats which have been the favorite choice of well dressed men for many generations.

Today, as for many years past, men know and admire Harris Tweed topcoats—so this week we have arranged this special exhibit to show you exactly how these tweeds are hand-loom woven in the Isle of Harris and Lewis. See the special window display—and then come to The Men's Store (second floor) to see one of Washington's best stocks of Harris Tweed topcoats.

Men's Harris Tweed Topcoats

$39.50 Would Regularly Be Much More

Tailored, by Lees of Galashiels, of real Harris Tweeds that have been hand-spun and hand-loom woven. This special $39.50 price on these English made coats is offered only during the duration of this unique exhibit. It will profit you to make a selection today.

THE MEN'S STORE, SECOND FLOOR

MRS. K's Toll House Tavern

(Colesville Pike) Silver Spring, Md.

Good Things to Eat

"Quaint Old Dining Rooms"

"Beautiful Gardens"

Phone Shepherd 3300.

Will You Put Your SUMMER RUGS Away Dirty?

It is such a poor policy to let your rugs lay for a period of time full of grit and dirt.

Let us thoroughly clean and sterilize your rugs and protect you against possible dirt damage.

Call Mr. Pyle . . .

NAtional 3257-3291-2036

After office hours, Phone North 9129

Sanitary Carpet & Rug Cleaning Co.

106 Indiana Ave.

Members of the Rug Cleaners Institute of America

Now Open!

CLUB MICHEL

Washington's Leading Nite Club

No. 1 Thomas Circle

Phone NAtional 2930

DEBUTANTE FASHIONS

In The Misses Department

Clothes a Debutante prefers to wear . . . at prices to please a Debutante's budget.

M. PASTERNAK

1219 Connecticut Ave.

Millinery

Women's and Misses' Hats Remodeled • • Blocked

and restyled to the latest mode, headsizes shallowed or enlarged, hats made to order to match costume.

MARY ROEDER

Formerly with W. B. Moses & Sons

G St. at 11th

Elevator Entrance on G

OPENING

STOUT WOMEN'S SHOP

From Miami and Atlantic City

OPENING SPECIALS

$15.00

Sizes 38½ to 58½ ——— Alterations Free

DELANEY'S

1313 Connecticut Ave.

THE ONCE OVER

By H. I. PHILLIPS

AN IMAGINARY INTERVIEW WITH JIMMY WALKER.

Q. WELCOME back to the United States, Mr. Walker, and how does it feel to be out of politics?

A. You'll have to ask somebody who is.

Q. Are things any better on the Continent?

A. No; it is still quicker to write than try to get anybody on the telephone.

• • • •

Q. Is is true that Mussolini and the Italian press ignored you?

A. Well, there was only one person there to whom they paid less attention.

Q. Who was that?

A. The king.

• • • •

Q. Did you take any trips by gondola, Mr. Walker?

A. No; it only seemed that way!

• • • •

Q. How is business generally abroad—for instance, has Europe a transportation problem?

A. European railroads admit no problem at all; they sell you a ticket, and from that time the only person who has any problem is the passenger.

Q. What do you think of the Rex?

A. It's a great ship, but I still think the captain owns a real estate development at Gibraltar.

Q. Why did you quit the ship?

A. Because I couldn't get any definite word as to what was wrong down in the engine room, and how long it would take to fix it.

Q. Why did you quit the mayoralty race?

A. For the same reason!

• • • •

Q. WERE you impressed by the Rock of Gibraltar?

A. For the rest of my life every time I'm stalled in traffic I will think of it.

Q. Mr. Walker, what was the point of traveling all across Europe to take a liner that got in three days later than the one you left?

A. I don't like those first voyages; the crowd is so noisy that sometimes I can't get a whole DAY'S sleep.

• • • •

Q. When did you reach a decision not to be a candidate for reelection?

A. It came over me all of a sudden; one minute I was determined to seek vindication; then the ship took another sudden lurch and nothing seemed to matter.

Q. Did you get any message from Tammany's boss?

A. Yes. It read, "Everything terribly unsettled."

Q. Did you reply?

A. Yes. Just a simple radio reading, "Same here."

Q. You feel that John P. O'Brien will make a good mayor?

A. From what I hear he must be remarkable; I understand he sleeps nights voluntarily.

Q. Did you run across Judge Seabury in Europe?

A. No; I never cared much for old ruins.

• • • •

Q. Mr. Walker, now that you are back, do you consider that you are through with politics?

A. Mister, I'll be through with politics when China gets through with rice.

Q. Won't you miss those days at City Hall?

A. What do you mean, "days?"

ALBIE! OH, ALBIE!

SOME of those critics who wouldn't concede that Albie Booth was one grand football player and a great help to Yale for the past three years should see that Eli team perform this season!

• • • •

Mr. Insull appears to be touring Europe in short circuits.

• • • •

"Chrysler Heads Wet Drive."—headline. Always changing the car mechanically!

• • • •

THE 1932 RULES.

Albie Booth, Red Cagle and other football stars visited President Hoover on the matter of their stumping for the Republican party. Possibly they took time to warn the G. O. P. about the new rules this year, which say that when any part of a runner's body touches the ground, he's through.

(Copyright, 1932.)

Republicans Organize Club in Hyattsville

The Sixteenth District Republican Club, of Prince Georges County, said to be the first organization of this sort in the county, has been formed in Hyattsville with Dr. Thomas Latimer as president. Other officers are Frederick Thomas, vice president; H. Wilson Spicknall, secretary, and Neuman Dudrow, treasurer.

Speakers at the organization meeting were Oliver Metzerott, Republican floor leader of the House of Delegates; S. Gardner Coale, chairman of the State central committee for the county, and J. Wilson Ryon, prominent attorney. The club will meet again next Monday night in the Odd Fellows Hall in Hyattsville.

"EVERY DAY MOVIES"

By DENYS WORTMAN

"Of course, officer, it just might be that I have them confused with the de Nyses of Philadelphia."

Daily Cross-Word Puzzle

ACROSS.

1 Seamen
5 Ancestor of the Erites
8 Infant
12 Instigate
13 Butt
14 Among
15 If not
16 Withstanding
18 Looked askance
20 Disinclined
21 Rendered less brittle
23 Surfeited
25 Through
26 The fifth month
29 Projecting wharf
30 A hobby
31 Ruin
32 Sum up
33 In favor of
34 Silent
35 Penitent
37 Remuneration
40 Insnare
43 Date later than true period
45 Narrow way
46 A metallic element
47 Be drowsy
48 Town on Thames River
49 Mistakes
50 Plaything
51 Directed to go

DOWN.

1 Weight of eastern Asia
2 Capable
3 Set again
4 Severer
5 Wear away
6 Sharp blow
7 Fixed on a sharp stake
8 Founded
9 Mohammedan noble
10 Receptacles
11 Brink
17 In excess
19 Cease
22 Asunder
23 Mineral spring
24 Succor
26 Soften by steeping
27 Cuckoo
28 Still
30 A confection
31 Combats
33 Wade through
34 A chemical element
35 Pieces of pasteboard
36 Abounding in tall grasses
37 Character performed by actor
38 At any time
39 Have on
41 Soon
42 Confined
44 Also

YESTERDAY'S ANSWER.

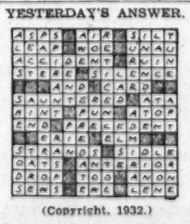

(Copyright, 1932.)

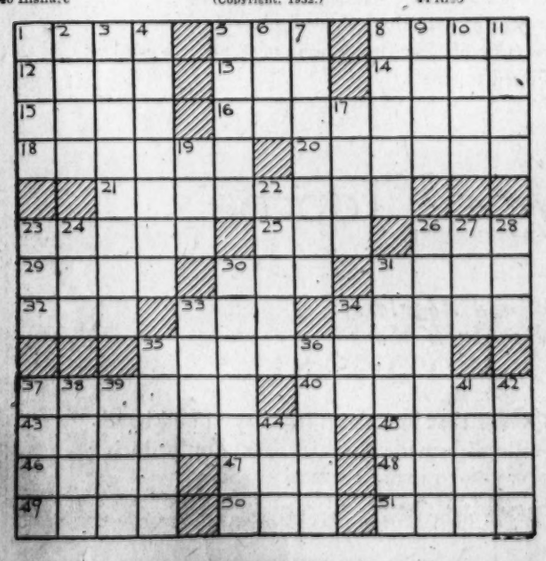

DICK TRACY—The Chief Remembers

THESE PAPERS, CHIEF, SHOW THAT THE RING'S "TAKE" ON THE DOPE RACKET IN THIS BURG AMOUNTED TO APPROXIMATELY FIVE HUNDRED GRAND A YEAR—AND THAT THE MAIN COG BESIDES THE LATE KENNETH CRESS IS A CERTAIN PARTY BY THE NAME OF MUCELLI!
MUCELLI? I NEVER HEARD OF 'IM—HE'S NOT KNOWN AROUND HERE.
IS THAT SO? WELL, CHIEF, I NOT ONLY HAVE HEARD OF HIM, BUT HAVE HIS PICTURE. LOOK.
GIORA FILE
GREAT SCOTT! TRACY! THAT'S THE SAME BIRD THAT USED TO BE KNOWN AROUND HERE AS "DAN, THE SQUEALER," ONE OF THE SHREWDEST AND MOST VICIOUS INDIVIDUALS ON RECORD!
YOU'RE TELLING ME? HA! THEY'RE ALL ALIKE TO ME, CHIEF.

Baby Mine

MINUTE MOVIES

(All rights protected by the George Matthew Adams Service. Trade Mark Registered U. S. Patent Office.)

By Ed Wheelan

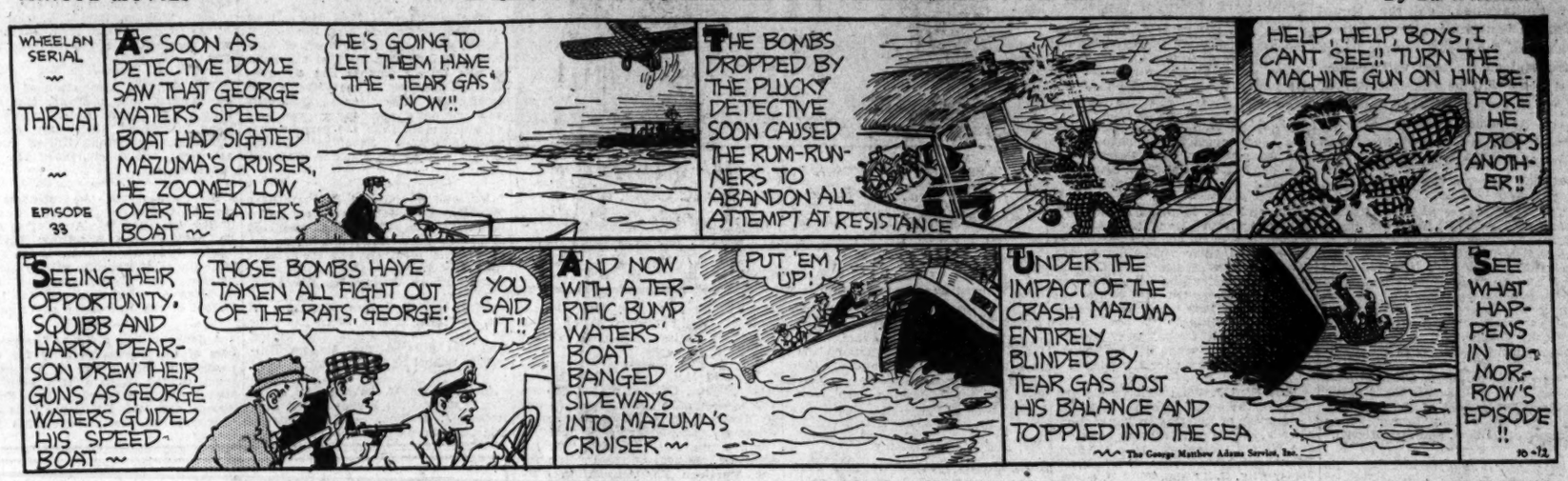
WHEELAN SERIAL
THREAT
EPISODE 33
AS SOON AS DETECTIVE DOYLE SAW THAT GEORGE WATERS' SPEED BOAT HAD SIGHTED MAZUMA'S CRUISER, HE ZOOMED LOW OVER THE LATTER'S BOAT
HE'S GOING TO LET THEM HAVE THE "TEAR GAS" NOW!!
THE BOMBS DROPPED BY THE PLUCKY DETECTIVE SOON CAUSED THE RUM-RUNNERS TO ABANDON ALL ATTEMPT AT RESISTANCE
HELP, HELP, BOYS, I CAN'T SEE!! TURN THE MACHINE GUN ON HIM BEFORE HE DROPS ANOTHER!!
SEEING THEIR OPPORTUNITY, SQUIBB AND HARRY PEARSON DREW THEIR GUNS AS GEORGE WATERS GUIDED HIS SPEED-BOAT
THOSE BOMBS HAVE TAKEN ALL FIGHT OUT OF THE RATS, GEORGE!
YOU SAID IT!!
AND NOW WITH A TERRIFIC BUMP WATERS' BOAT BANGED SIDEWAYS INTO MAZUMA'S CRUISER
PUT 'EM UP!
UNDER THE IMPACT OF THE CRASH MAZUMA ENTIRELY BLINDED BY TEAR GAS LOST HIS BALANCE AND TOPPLED INTO THE SEA
SEE WHAT HAPPENS IN TOMORROW'S EPISODE!!
The George Matthew Adams Service, Inc.
10-12

THE GUMPS

Follow the Gumps in the Colored Comic Section of The Sunday Post

Hear Ye! Hear Ye!

THE FIRST THING I'D DO IF I WERE MADE PRESIDENT OF THE UNITED STATES IS TO MAKE A WAR ON GRAFT—I'D GET AT THE ROOT OF IT AND WIPE IT OUT COMPLETELY
I TELL YOU-MIN-AND I KNOW WHAT I'M TALKING ABOUT—THAT'S WHAT THIS COUNTRY NEEDS TODAY—TO GET RID OF THE GRAFT AND GREED IN POLITICS—TO PURGE OURSELVES OF THE MONSTER-GRAFT-THAT HAS FATTENED ITSELF AMONG US—THAT BEAST-WITH THE BIG BAY WINDOW—THAT IS EATING US OUT OF HOUSE AND HOME—THROW OUT THE LITTLE POLITICAL GRAFTER-HE'S THE CAUSE OF IT ALL—
HOW COULD THE LITTLE POLITICAL GRAFTER AFFECT THE AFFAIRS OF THIS GREAT COUNTRY?
SAY—BY GNAWING THROUGH A DYKE-A RAT MAY DROWN A NATION—
SIDNEY SMITH
10-12
Reg. U. S. Pat. Off.; Copyright, 1932, by The Chicago Tribune.

GASOLINE ALLEY

Don't miss this feature in colors in The Sunday Post.

Action

SKEEZIX AND HIS GANG ARE IN THERE AN' WE'RE GOIN' TO GET 'EM. ANYBODY THAT HANGS BACK GETS THIS CLUB—SEE?
NOW! LET 'EM HAVE IT!
HE'S SHOT!
SOMEBODY'LL GET 20 YEARS FOR THIS!
IT WASN'T LOADED! I KNOW IT WASN'T LOADED!
10-12
Reg. U. S. Pat. Off.; Copyright, 1932, by The Chicago Tribune.

WINNIE WINKLE, THE BREADWINNER

See the Winkle Family in colors in The Sunday Post.

Mistaken Identity

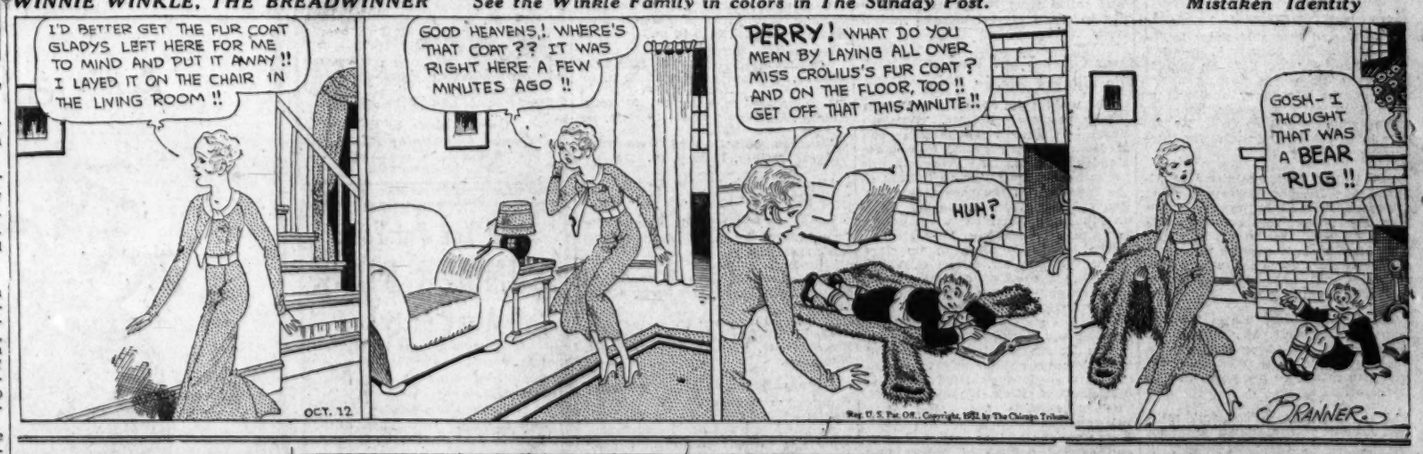
I'D BETTER GET THE FUR COAT GLADYS LEFT HERE FOR ME TO MIND AND PUT IT AWAY!! I LAYED IT ON THE CHAIR IN THE LIVING ROOM!!
OCT. 12
GOOD HEAVENS! WHERE'S THAT COAT?? IT WAS RIGHT HERE A FEW MINUTES AGO!!
PERRY! WHAT DO YOU MEAN BY LAYING ALL OVER MISS CROLIUS'S FUR COAT? AND ON THE FLOOR, TOO!! GET OFF THAT THIS MINUTE!!
HUH?
GOSH-I THOUGHT THAT WAS A BEAR RUG!!
BRANNER
Reg. U. S. Pat. Off.; Copyright, 1932, by The Chicago Tribune.

Dial Flashes

By ROBERT D. HEINL.

PRESIDENT HOOVER will be heard tonight when he addresses the American Bar Association convention in Constitution Hall (WRC, 9:30 o'clock).

In another Bar Association program over WRC at 10:45 a. m. Guy Thompson, president of the organization; Frank J. Hogan, Washington attorney, and Justice Frank Ely Atwood will speak.

A two-way broadcast between Spain and America, commemorating Columbus Day, will be carried by WMAL today. The first part of the program, from 4 to 4:30 p. m., will come from Madrid. Ambassador Laughlin, of Spain, and Judge E. O. Sykes, chairman of the American delegation to the International Telegraph Conference, may be heard.

The exchange program from the United States to Spain will follow immediately, from 4:30 to 5 p. m., with greetings to the Spanish people at home and in America by his excellency, Senor Don Juan Francisco de Cardenas, Ambassador of Spain.

Station WRC also will have a Columbus Day program from Madrid, Spain, at 4 o'clock this afternoon. Songs from the Ria Trio and by Senorita Mathilde Reivenga, vocalist, will be heard here.

THE Westminster Choir, of Princeton, N. J., known throughout Europe and this country, will be heard in the first of a series of 30 broadcasts (WRC, 2:30 p. m.). Led by Dr. John Finlay Williamson, the choir will present a varied program of liturgical music, folk music of Europe and America, dance forms and many little-known compositions.

"AIR-O-TORIALS," by Alan Kaufman (WRC, 9:15 a. m.), a Washington noncommercial feature, is reported to be making quite a hit. Mr. Kaufman is said to be kept busy acknowledging letters from listeners.

The old-time camp meeting program will be repeated during the Corn Cob Pipe Club broadcast (WRC, 10 p. m.). • • • Rosa Low, soprano; Rafael Diaz, tenor, and Phillip Frank, violinist, will be guest artists on WRC at 10:30 p. m. • • • Col. U. S. Grant 3d will speak under the auspices of the Sons of the American Revolution (WMAL, 6:45 p. m.). • • • Donald Heywood's choir and vocal orchestra will do several numbers from the colored show, "Ole Man Satan" (WRC, 6 p. m.). • • • Fred J. Rice, supreme knight, will talk about "Columbus and the Knights of Columbus" (WMAL, 6 p. m.). • • • Katharine Del Valle, accompanied by George Ross, will be on WOL at 6:45 p. m.

The first showing of the 1933 Atwater Kent radio models is being held in the Blue Room of the Hamilton Hotel, 9 a. m. to 10 p. m., today. The Bearings Sales Corp. is now the exclusive Atwater Kent distributor in Washington.

A series of book reviews by Mrs. George F. Bowerman will be given over WRC each Wednesday at 5 o'clock.

Al Jolson will return to radio the middle of November in a series of elaborate broadcasts for Chevrolet over the N. B. C. WEAF network, which includes WRC.

EVER since he drove 150 miles in the wrong direction, Singin' Sam is refusing all invitations to spend the week-end in the country unless his host will personally guide him.

You heard it over WRC, now see it on the screen.
"The Phantom of Crestwood"
STARTS TODAY
RKO—KEITH'S
See if your solution of the mystery coincides with that by the original author, Bartlett Cormack.

Radio Programs on the Air Today

WEDNESDAY, OCTOBER 12.

WMAL—Columbia Broadcasting System. (478.9 Meters. 630 Kilocycles.)

8:00 a. m.—Salon Musicale.
8:15 a. m.—Morning Devotions, Central Presbyterian Church, Rev. James H. Taylor, D. D., pastor.
8:30 a. m.—Raincrow Bill.
8:45 a. m.—Ellen H. Wheatley, pianist.
9:00 a. m.—Jack Little.
9:15 a. m.—Melody Magic
9:30 a. m.—Tony Wons.
9:45 a. m.—Jean Abbey.
10:00 a. m.—Strudley Sisters.
10:15 a. m.—Better Business Bureau.
10:30 a. m.—Melody Parade.
10:45 a. m.—Four Clubmen.
11:00 a. m.—Beauty Talk.
11:15 a. m.—Morning Moods.
11:45 a. m.—Wilma La Ville.
12:00 (noon)—Harrod Orchestra.
12:30 p. m.—Lotus Orchestra.
1:00 p. m.—Hall Orchestra.
1:30 p. m.—Madison Ensemble.
2:00 p. m.—Aunt Jemima Songs.
2:15 p. m.—Evelyn Scott, violinist, and Marjorie Davis, pianist.
2:30 p. m.—Everett Stevens, pianist.
2:45 p. m.—Salon Orchestra.
3:15 p. m.—Mme. Belle Forbes Cutter.
3:45 p. m.—Les Colvin, piano "wiz."
4:00 p. m.—Madrid-Exchange Program.
5:00 p. m.—"Layman and the Law," Prof. August H. Moran.
5:15 p. m.—Primer for Town Farmers.
5:25 p. m.—Fire Prevention Week Talk, Chief George Watson.
5:30 p. m.—Skippy.
5:45 p. m.—News Flashes.
6:00 p. m.—"Columbus and the Knights of Columbus," Fred J. Rice, supreme knight.
6:15 p. m.—George Hall Orchestra.
6:30 p. m.—Ina Holtzscheiter and Catherine Gross, duets.
6:45 p. m.—"To Keep America American," Col. U. S. Grant.
7:00 p. m.—Myrt and Marge.
7:15 p. m.—Robert E. Clark, trombonist.
7:30 p. m.—Three X Sisters.
7:45 p. m.—Angelo Patri, "Your Child."
8:00 p. m.—Edwin C. Hill.
8:15 p. m.—Singin' Sam.
8:30 p. m.—Kate Smith.
8:45 p. m.—Musical Fast Freight.
9:00 p. m.—Guy Lombardo's Canadians, Burns and Allen.
9:30 p. m.—Eno Crime Club.
10:00 p. m.—Ruth Etting, in Music That Satisfies.
10:15 p. m.—Easy Aces.
10:30 p. m.—Les Colvin Orchestra.
11:00 p. m.—Meyer Davis' Arabian Nights Orchestra.
11:30 p. m.—Isham Jones Orchestra.

WRC—National Broadcasting Co. (316 Meters. 950 Kilocycles.)

6:45 a. m.—Health Exercises.
8:00 a. m.—Pie Plant Pete.
8:15 a. m.—Morning Varieties.
8:30 a. m.—Cheerio.
9:00 a. m.—Today's Menu.
9:15 a. m.—"Air-o-torials," by Alan Kaufman.
9:30 a. m.—Piving Fingers.
10:00 a. m.—Jack and Jill.
10:15 a. m.—National Home Hour.
10:30 a. m.—Genia Fonariova, mezzo-soprano.
10:45 a. m.—Opening Session of American Bar Association Convention.
11:45 a. m.—U. S. Army Band.
12:00 (noon)—Johnny Marvin, tenor.
12:15 p. m.—On Wings of Song.
12:30 p. m.—Hesaick Correct Time.
12:31 p. m.—National Farm and Home Hour.
1:30 p. m.—Rex Battle Concert Orchestra.
2:00 p. m.—Words and Music.
2:30 p. m.—Westminster Choir.
3:00 p. m.—Salon Concert Orchestra.
3:15 p. m.—Republican National Committee Address, Mrs. Jacob Baurer.
3:30 p. m.—Woman's Radio Review.
4:00 p. m.—Two Seats in the Balcony.
4:30 p. m.—International Broadcast, from Madrid, Spain.
5:00 p. m.—"Book Reviews," by Mrs. George F. Bowerman.
5:15 p. m.—Aunt Sue and Polly.
5:30 p. m.—The Piving Family.
5:45 p. m.—O. E. Circle.
6:00 p. m.—Donald Heywood's Choir from "Ole Man Satan."
6:30 p. m.—Colonial Weather Forecast.
6:31 p. m.—Drifting and Dreaming.
7:00 p. m.—Amos 'n' Andy.
7:15 p. m.—Wheatenaville.
7:30 p. m.—Billy Jones and Ernie Hare.
7:45 p. m.—Goldbergs.
8:00 p. m.—The Shadow.
8:30 p. m.—Republican National Committee Address, Representative Davenport.
8:45 p. m.—Wakefield Songbirds.
9:00 p. m.—Virginia Rea, Revelers Quartet.
9:30 p. m.—American Bar Association Convention, 'Address by the President of the United States. Chief Justice of the United States Charles Evans Hughes, presiding.
10:00 p. m.—Corn Cob Pipe Club of Virginia.
10:30 p. m.—Republican National Committee Program.
11:00 p. m.—Nellie Revell.
11:15 p. m.—Last-Minute News.
11:17 p. m.—St. Regis Orchestra.
12:00 (midnight)—Ralph Kirbery.
12:05 p. m.—Lopez Orchestra.
12:30-1:00 a. m.—Diamond Orchestra.
6:45 p. m.—Wilkins Quartet-Hour, Marguerite Cromwell, soprano.

WILKINS COFFEE PROGRAM
MARGUERITE CROMWELL
Rudolph Schramm & His Music
(EVERY MON. WED. FRI.)

WOL—American Broadcasting Co. (229 Meters. 1,310 Kilocycles.)

7:00 a. m.—Musical Clock.
10:00 a. m.—Music.
12:00 (noon)—Organ Echoes.
12:30 p. m.—Dance Music.
3:00 p. m.—Variety Hour.
3:55 p. m.—World Book Man.
4:00 p. m.—Character Builders.
4:05 p. m.—Popular Vocal Hits.
4:15 p. m.—Louis Rothschild.
4:30 p. m.—Salon Musicale.
5:00 p. m.—Something for Every One.
5:30 p. m.—Quartet.
5:45 p. m.—Lelia Endicott and Mae Davis.
6:00 p. m.—"Hate and Twenty Cents."
6:15 p. m.—Sunshine Girl.
6:30 p. m.—Question and Answer Man.
6:45 p. m.—Katherine Del Valle and George Ross.
7:00 p. m.—Dinner Concert.
7:30 p. m.—Today in Sports.
7:45 p. m.—Rodney Hart's Vikings.
8:15 p. m.—Piano Improvisations.
8:30 p. m.—Royal Hawaiians.
8:45 p. m.—Freddie and Joe, harmony.

Skyline Drive Section To Be Opened Saturday

(Associated Press.)

The Panorama-Skyland section of the Skyline drive in the Shenandoah National Park area will be opened next Saturday.

Acting Secretary Dixon, of the Interior Department, announced yesterday there had been a delay due to the weather and the road would be oiled until that time. It had been planned previously to open the road today.

Ask your barber why he uses Post Classified Ads.

LUTHERANS' SCHOOL MERGER OPPOSED

13 Seminaries in Proposal; Biennial Convention to Open Today.

Philadelphia, Oct. 11 (A.P.).—Opposition to a committee report proposing a merger of the thirteen seminaries of the United Luthern Church in America developed today when the document came up for approval at an executive meeting prior to the biennial convention of the church which opens here tomorrow.

Final action on the report was delayed pending further consideration of its recommendations but several changes were made at today's meeting of the church's executive board, the 38 synodical presidents and the church board of education.

One section classifying the existing seminaries was stricken out, a proposal that the seminaries be urged to standardize their school year at 36 weeks was inserted and other minor changes made. The revised report is to be submitted to the convention on Thursday morning.

The study of the seminaries was made by a committee of six appointed at the last biennial convention of the church held at Milwaukee. The Rev. A. Charles R. Keiter, of Lebanon, Pa., is chairman. The other members are the Rev. H. H. Bagger, president of the Pittsburgh synod, the Rev. R. H. Gerberding, of Minneapolis, Minn., president of the synod of the Northwest; the Rev. J. L. Morgan, of Salisbury, N. C.; the Rev. Charles D. Trexler, of New York, and the Rev. Gould Wickey, of Washington, D. C.

The report of this committee proposed, among other changes, the merger of the existing seminaries into four expanded institutions.

Youngquist Lauds Hoover's Program

Says President's Work in Fight on Slump Has Been Heroic.

President Hoover's program for relief from the depression is the most gigantic and far-sighted ever adopted by a government, Assistant Attorney General G. Aaron Youngquist told a gathering of Republicans at the National Capital Republican Club on Scott Circle last night.

"Bad as conditions may have been I shudder to think how much worse they might have been if the Nation had not had Herbert Hoover in the White House," Mr. Youngquist said. "Heretofore, in times of business and economic depression the Government has done nothing but has left the task to private business. President Hoover's has been the most gigantic reconstruction program ever advanced. The character of the work of this administration has been heroic."

As evidence of the effectiveness of the relief program, Mr. Youngquist cited loans made by the Reconstruction Finance Corporation to banks. Of the 20,000 banks in the Nation, 5,000 had received loans, he said, and bank failures had been reduced from an average of ten a day in the six months preceding the corporation to three a day.

TELEGRAPHIC DISPATCHES

Richmond, Va., Oct. 11 (A.P.).—Ernest Iselin, of New York, was elected a director of the Southern Railway Co. at the annual meeting today, succeeding his father, Adrian Iselin, who declined reelection after 34 years of service as a member of the board.

Chattanooga, Tenn., Oct. 11 (A.P.).—Sheriff Thomas J. Swafford, of Bledsoe County, Tenn., died in a hospital here today, the victim of an ambuscade at Pikeville Sunday. His assailants hid behind a billboard and riddled him with buckshot as he sat in a parked automobile. His wife was wounded slightly. His slayers escaped.

Rochester, N. Y., Oct. 11 (A.P.).—Questioned today regarding rumors she was expected to marry again for the fourth time, Texas Guinan said, "Yes, I am going to try it again." The night club and vaudeville entertainer refused to give the name of the prospective bridegroom, but said she expected to be married in about two weeks, after she completes a vaudeville tour.

Chicago, Oct. 11 (A.P.).—Frank McErlane, inventor of the gang-death ride and known as "Chicago's cruellst gangster," was buried today in an ornate and expensive casket which his former partner, "Polack Joe" Saltis, helped to carry. Nine automobiles were in the funeral procession, five carrying flowers. The ceremonies were private at the gang leader's home and attempts were made to keep secret his last resting place, Holy Sepulcher Cemetery.

Bryan, Ohio, Oct. 11 (A.P.).—Lewis H. Robb, former treasurer of Williams County, and his deputy, Prather Hitt, pleaded guilty today to embezzling county funds and were sentenced to 1 to 21 years in the Ohio Penitentiary and fined $25,400 each. Execution of sentence was postponed for ten days to give them time to arrange their private affairs.

Salem, Mass., Oct. 11 (A.P.).—The Salem News says today it has learned an apparent attempt was made last Friday night to kidnap the two children of Maxwell Foster, prominent Boston attorney, from the Foster home in Topsfield. A nurse maid succeeded in bolting a door against an intruder a few minutes after the man had abandoned a ladder which had been placed against the nursery window where the children were sleeping, the News said.

Pittsburgh, Oct. 11 (A.P.).—A son was born early yesterday to Dr. and Mrs. William Larimer Mellon, jr., it was learned today. Both mother and baby are in good health. The baby is a grandson of W. L. Mellon, head of Gulf Refining and other Mellon interests, and a great grandnephew of Ambassador Andrew W. Mellon.

Rochester, N. Y., Oct. 11 (A.P.).—Peter Gruber, whose knowledge of venomous snakes made him internationally famous as "Rattlesnake Pete," died at his home today. He was 76.

Taxi Victim Asks $35,000 Damages.

Jesse T. Martin, 217 Longfellow street northwest, yesterday brought suit against the Black and White and Yellow Taxicab Co. Mr. Martin charged, in a suit filed in District Supreme Court, that he had been damaged to the extent of $35,000 when he was knocked down by a cab of the company at Tenth and U streets northwest.

Interpreting the Mode

By DARE

A drossy tailleur in cheviotte beige is trimmed with stitching and a collar of brown galyac. (Courtesy of Bernard & Cie., Paris.)

THE animal called man is less equipped by nature to battle the elements than any other animal. But life ever makes compromises and offers compensations! Were you to be given your choice between a nice, warm, furry skin and the mentality you now have, who would choose the former save a neurotic or an imbecile.

And yet there are those who have a misdirected emotional pity for the animals we must sacrifice in order to enable the human race to survive even one winter! Turning the light of reasoning and intelligence upon such ideas makes it perfectly possible for me to write about this season's furs—and enjoy it. The most important living thing in the world is woman, and if a couple of thousand rabbits must die to enable her to survive, allors, they must!

The inexpensive or cheap fur pelts are smart. The cheaper ones are as smart, but they do not wear as well; that is, all of them. One hears on all sides that the cheaper furs are out of style, that the cheaper furs are not out of style, that they will never go out of style, that they have never been stylish, &c., ad infinitum.

All these statements are correct! Fut a new idea in furs has struck Miladi, and it looks as though she would cling to this idea for several winters. It is simply this—l'elegante has one very expensive fur coat (or more) and several of the less expensive ones. Depending, of course, upon the climate in her particular part of the world! Then she indulges her flare for furs in abundance—and variety, with those very much fur-trimmed coats that seem to be either cloth coats fur trimmed or fur coats cloth trimmed.

And let who may bemoan the rats and rabbits!

No more this Christmas than ever, but more practical this year, perhaps, is the handmade gifts. Still, people with all the money in the world know about the prices they find on handmade gifts! And here you can make the most expensive looking and elegant gift that a millionaire could buy for just spending a few dollars—and sending a stamped, self-addressed envelope to the Dare Department of The Washington Post for the leaflet that is here this week which tells you how to go about it. 'Tis a lampshade made of real parchment that we tell you how to make this time, and, oh, how lovely they are! You simply should see one first, in an art store (and price 'em) to appreciate this. And once you know how to make them you can have all that you wish for your own home or for gifts for people who really appreciate such things. Send for the leaflet and just see.

* * * *

A tailleur can be as dressy as a frock—and Bernard et Cie. of Paris, have designed one which I have sketched for you today.

'Tis of cheviotte beige, trimmed lavishly with stitching and with a scarf collar of brown galyac. Isn't it smart? I can just see you in a dressy tailleur like this!

* * * *

What would you like me to tell you how to make for Christmas gifts? Send me a little note and ask—that's all * * * we will do our very best to find out for you exactly how to make whatever you wish.

* * * *

And, oh, yes, some of the new evening slippers illustrated—one in brocade and the other in brilliantly colored flat crepe. Nice?

Au revoir!

(Copyright, 1932.)

Culbertson on Bridge

By ELY CULBERTSON

465.

THE SINCEREST FLATTERY.

CHARLES DABNEY, of Louisville, Ky., writes that he and his colleagues have formed a colored team of four and that they call themselves the Black Four Horsemen. It is unfortunate that the original team of the Four Horsemen is disbanded at the present time, but perhaps their fame will live on in the persons of this new combination. Mr. Dabney states that he and his partner use the "One over One" variation of the Approach-Forcing System and that their partners use the straight Approach-Forcing method.

In the following hand he does not state which partnership is playing East and West, and I think that my readers will agree with me that it is a little difficult to discover that from the bidding:

West-Dealer.
Neither side vulnerable.

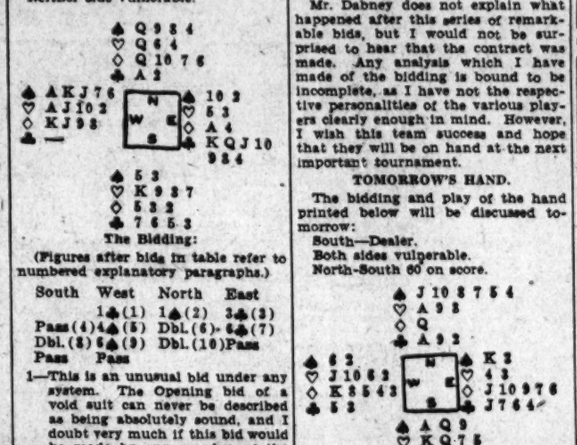

The Bidding:

(Figures after bids in table refer to numbered explanatory paragraphs.)

South	West	North	East
	1♣(1)	1♠(2)	3♣(3)
Pass(4)	4♠(5)	Dbl.(6)	6♣(7)
Dbl.(8)	6♠(9)	Dbl.(10)	Pass
Pass	Pass		

1—This is an unusual bid under any system. The Opening bid of a void suit can never be described as being absolutely sound, and I doubt very much if this bid would be made by any member of the original "Four Horsemen."
2—Somewhat shaded, but apparently North and South are playing the "Never Pass System."
3—Rather conservative — somewhat surprisingly so, in view of the previous bidding.
4—Also surprisingly conservative.
5—Having erected a somewhat unfirm foundation by his first bid, West decides that his best policy now is to bid the suit previously mentioned by the opponents. Note that he does not bid three spades, but leaps immediately to the game.
6—Not very much comment necessary here.
7—It would be interesting to know at this point whether East suspected that his partner was void in clubs. Admitting that it makes little difference to East, I am still curious to know this.
8—Having passed once, South must take some action with his King.
9—Not the best of bids under the Approach-Forcing System. However, West apparently does not feel that his partner can be trusted.
10—The best bid so far.

Mr. Dabney does not explain what happened after this series of remarkable bids, but I would not be surprised to hear that the contract was made. Any analysis which I have made of the bidding is bound to be incomplete, as I have not the respective personalities of the various players clearly enough in mind. However, I wish this team success and hope that they will be on hand at the next important tournament.

TOMORROW'S HAND.

The bidding and play of the hand printed below will be discussed tomorrow:

South—Dealer.
Both sides vulnerable.
North-South 60 on score.

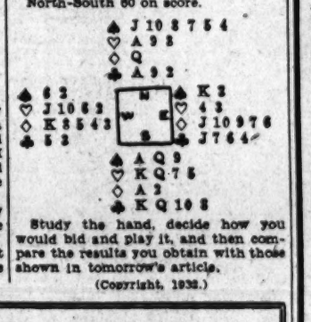

Study the hand, decide how you would bid and play it, and then compare the results you obtain with those shown in tomorrow's article.

(Copyright, 1932.)

Uncle Sam's Home Hints

BAKED INDIAN PUDDING.

(Bureau of Home Economics.)

If you have never tried this New England combination for a dinner dessert, by all means serve it one of these brisk, cool, fall days. It will undoubtedly become a regular family favorite.

The flavor of the yellow cornmeal, seasoned with ginger and molasses, and slowly baked in milk, is delicious in itself. But with vanilla ice cream for a sauce on the hot pudding it becomes an extra special dish for high days and holidays. Or if you want a more economical dessert serve the pudding, hot or cold, with plain cream or top milk. Here is the recipe:

Baked Indian Pudding.

1 quart milk
⅓ cup yellow cornmeal
1 teaspoon salt
½ cup molasses
¼ to 1 teaspoon ginger

Cook the milk, cornmeal and salt in a double boiler for 20 minutes. Add the molasses and ginger, pour into a greased baking dish, and bake in a very moderate oven (about 300 degrees F.) for two hours. Serve hot with vanilla ice cream or chill and serve with cream or top milk.

Mrs. Downey Appointed Restaurant Director

Mrs. Clara May Downey, of Olney, Md., who is the proprietor of the Olney Inn, well-known Maryland tea room, was appointed to the board of directors of the National Restaurant Association at its annual convention held at St. Paul, Minn., Mrs. Downey is the third woman to hold a position on the board.

A flat tire is said by Mrs. Downey to have started her on her tea room career. In 1926 she was forced to stop one afternoon in front of the rambling old farmhouse which she later converted into the well-known inn.

Paris in Washington!

You have the opportunity of seeing Today in our Salon Gown Shops a collection of the loveliest gowns ever brought to Washington—exquisite copies, in the finest materials, of the successes of last month's Paris Openings. $59.50 to $350. We hope for the pleasure of showing them to you.

Salon Gowns for Madame and Mademoiselle Second Floor

THE NEW Jelleff's 1216-1220 F STREET

WOODWARD & LOTHROP 10TH 11TH F AND G STREETS

HEAR

Mrs. Anna Baker Fenner

Expert Bridge Lecturer and Associate Instructor of Culbertson Studios

Bridge Instruction

Wednesday, Thursday, Friday—and next week at 11 o'Clock

Complimentary Lectures

Monday, October 17, at 11 and 4:30 o'Clock

$2 course of 4 lessons, 75c single lesson

CONFERENCE ROOM, SEVENTH FLOOR

Cards of Admission—First Floor Service Desk or by Mail

How to Keep Well

By DR. W. A. EVANS

AVOIDING COLDS.

NO belief is more general nor better grounded in years than the one that if a man pampers himself he will be subject to colds and pneumonia, and, as a part of the same, a man can harden himself against colds by judicious exposure.

Seneca wrote, soon after the death of Christ, "The man who has always had glazed windows to shield him from a draft, whose feet have been kept warm by hot applications renewed from time to time, whose dining halls have been tempered by hot air passing beneath the floor and circulating around the walls—this man will run great risk if he is brushed by a gentle breeze."

And now the iconoclastic students threaten to knock all that into a cocked hat. At Johns Hopkins University studies of the common cold have been carried on for several years. This investigation may run for some time yet, for the subject is most important, and while there is a mass of speculation and many men have theories, there is almost no real knowledge.

A few reports of this study are making their appearance in the medical literature. A group of nearly 300 adults, mostly medical students, are being observed. One report tells of the number of colds and their severity suffered by this body of persons during a period of 35 weeks—the fall, winter and spring season. Some of them slept in rooms with the windows widely opened, while others slept where the ventilation was not good. Some spent hours in exercising in the open air, both winter and summer. Some got very little outdoor exercise, either in summer or winter. These groups were compared. The basis of comparison was the number of colds each suffered from during the 35 weeks, and the severity of them.

A cold was rated as severe if it put the man to bed and caused him to have fever and general aching, and if it lasted ten days or longer. Separate observations were made as to whether the sick man had coryza, cough or sore throat, or several of these in combination.

The experiment seemed to prove that Mr. Seneca was talking through his hat. The people who disobeyed the laws of health, as we call them—at least those that related to fresh air, exposure to cold, hardening, exercising in the open air had no more colds than did the other fellows. Nor were there colds any more severe.

The observations did seem to show that the colds which caused sore throat differed from the others. The men who hardened themselves appeared to have fewer sore throats. And that seemed to be all the support Seneca got from the observations.

The man who said he always learned the rules of health in order that he might be sure to break them gets at least a dog fall from Mr. Seneca.

DIZZINESS.

G. D. writes: What is the cause and remedy for dizzy spells which I get when I lie down and just as I get up? Everything seems to go round for a few minutes.

REPLY.

Dizziness is a symptom of several disorders and has different causes. The remedy depends on the cause. It may be due to severe anemia, organic heart disease, high blood pressure, disease of the middle ear, eye-strain, constipation, nervousness and some other disorders.

EXPOSURE TO SUN'S RAYS.

A. H. R. writes: 1. How long should one who is elderly take direct exposure to the sun's rays?

2. Is it your opinion that sun baths advance senility?

REPLY.

1. At this season of the year they are not needed. They are in the late winter. There is little danger of excessively long exposure in that season.

2. Yes.

WHAT HERPES IS.

H. K. writes: 1. What is herpes?

2. Is it hereditary?

3. Has chronic heart trouble any relation to it?

4. Is it a disgrace to have such an ailment?

REPLY.

1. When the eruption occurs on the chest it is called shingles. When on the lips, fever blisters or cold sores.

2. No.

3. No.

4. No.

HUNT FOR CAUSE.

Miss E. M. N. writes: Since I was a young girl I have been suffering from pains in my arms, which doctors said were growing pains. I am 21 now and have not grown for several years. I still have acute attacks, usually in the morning or evening. It seems to me that my muscles are knotted, for it is with much effort and pain that I move my arms up and down.

REPLY.

You probably have neuritis or arthritis, or the two in association. Growing pains is merely a street name for arthritis in children. Try to find just what your trouble is and what causes it. A frequent cause is infected tonsils.

What Today Means to You

By MARY BLAKE

"LIBRA."

IF October 12 is your birthday the best hours for you on this date are from 8 a. m. to 9 a. m., from noon to 1 p. m. and from 10 p. m. to 10:45 p. m. The danger hours are from 11 a. m. to 11:45 a. m. and again from 3 p. m. to 4:30 p. m.

If you have new plans or ideas to put before your superiors, new contacts to make, or a board of directors to influence, October 12 is the day to see the attainment of that goal. Forces are at work which will tend to induce in people a most receptive frame of mind. Hit the iron while it's hot and today's efforts will bring tomorrow's results.

Children born on October 12 will tend to be nervous and excitable. They will be inclined to fits of temper, quickly gotten over with. They will be found to be adventurous and always around where there is some excitement. If the child is a girl she will probably be the neighborhood's tomboy. They are always up to some generally harmless prank. They love to tease.

If October 12 is your birthday, you are probably an extremely active person possessed of a superabundance of nervous energy. You are constantly on the go, and in business are never satisfied unless you have many irons in the fire. You have a personality that draws people to you. You have to be at the head of everything you are connected with, and you are constantly trying to embark upon new ventures that will bring more people under your supervision. You love to give orders and to see your commands carried out. You often rub people the wrong way, but you are sufficiently alert to notice that immediately, and to talk and kid them out of any annoyance they may feel. Your sense of humor often saves you on these occasions. Fortunately you can at times laugh at yourself, which in a great measure keeps you from taking yourself too seriously.

If you are a woman, you are most probably not the home-loving type. If you can, you have some one to run your house and you merely supervise it. You are a good mother, strict, and no doubt frightfully ambitious for your offspring. You are a leader of your social group, and love to be in the midst of the social swirl. You are not a jealous person yourself, but you stir up jealousy in others. Both men and women are attractive to the opposite sex, and are inclined to be fickle.

Successful people born on October 12:

Alexander T. Stewart, merchant.
Lyman Trumbull, senator.
George W. Cable, author.
Helena Modjeska, Polish-American actress.
Alvina Valleria, singer.
William Luther Sibert, general, U. S. A.

(Copyright, 1932.)

How to Be Beautiful

By ELSIE PIERCE

NOT so many years ago the corset industry suffered a serious setback. And everywhere women said: "It's gone—with the bicycle and the bustle." Then, unsuspectingly, but slowly and surely it made a comeback. And now it is more definitely the accepted thing than ever.

Of course, it's very different from the strait-jacket, confining, waist-pinching, breathtaking affair that grandma wore. Steels are out entirely, or set where they will do the least damage. Materials are very different, too. Feathery in weight. Gossamer thin, yet they wear like the proverbial iron. And how they launder. But, then, they're built for washing and wear.

The Cut Is Important.

"Built" is just what they are. Built, by piece, seam by seam. The cut is important. Practically all undergarments are now cut on the bias, in dozens of different ways to fit various figures. And how they fit! And how helpful they are in making the top things, the dress or gown, fit beautifully.

A smooth undergarment can do wonders in transforming a figure that is far from a flowing, eye-pleasing one. Not that I am advocating the undergarment as the sole means of figure flaw correction, because diet and exercise are the best combination to keep the bulges from settling and the bones from showing. But, in the meantime, and in between times, the undergarment will help.

Such a Variety.

With such a variety to choose from, every woman should make the purchase of an undergarment a careful, individual study. Buy one as carefully as you do your most expensive evening dress, because that dress will fit doubly beautifully on the proper foundation. Ranging from the tiny garter belt to the intricately cut duosets and all-in-ones, undergarments answer every need of every figure. No need to buy blind. Particularly with competent corsetieres in all the finer department stores to help you study and measure your figure and to recommend the type of garment that will make you look better proportioned and poised.

I hope I have impressed you with the importance of choosing a proper undergarment. This applies to all your underthings. Brief, bias and built to avoid bunching, sagging or bulging. Here you have the story of "preferred stocks" in underthings. They should fall so perfectly to the lines of the figure that you hardly know you have any on.

(Copyright, 1932.)

Fight Excess FAT

In the Right Way

Remember that modern science has discovered a great cause of excess fat. It lies in lack of a certain factor in the blood. Now doctors everywhere, in treating obesity, prescribe that lacking factor. No need to tell you how this has changed conditions. Excess fat, in late years, has been disappearing fast. And starvation diet has not been the reason.

Marmola prescription tablets are based on that lacking factor. A famous medical laboratory prepares them. A book in each box gives the formula and explains results. People have used them for 25 years—millions of boxes of them. So people all about you now know the results.

Go do what they did and what modern doctors do. Combat the cause. Ask your druggist for a box of Marmola, and read the book. Try the real way to reduction, and watch the delightful results.

MARMOLA
PRESCRIPTION TABLETS
The Real Way to Reduce

FAST!

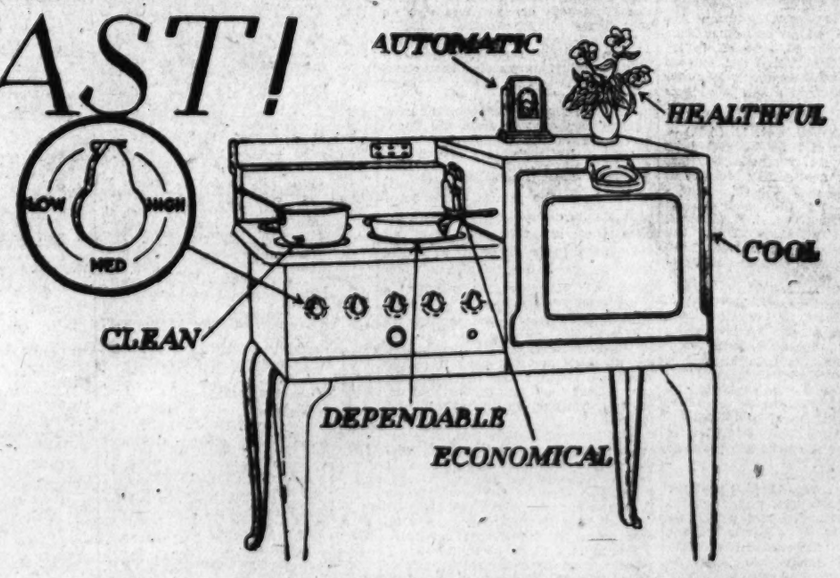

YOU'VE never seen anything to equal the speed with which Modern Electric Ranges do your cooking. Just a simple twist of the switch and "Matchless Service" springs into action. It's just as simple as turning on a light! The heating units glow blood-red and give you intense cooking heat that is flameless and therefore smokeless, sootless and odorless.

In addition to the fast cooking which Modern Electric Ranges make possible, they also bring you many additional features which only this truly modern fuel can offer . . . Modern Electric Ranges are Healthful, Automatic, Clean, Dependable, Cool and Economical . . . so economical that the average family pays less than $3 per month for current. You, too, should be cooking the Modern way. Ask about the reasonable cost of a Modern Electric Range.

2¢ 1 CENT 1 CENT
Electricity for Cooking
when used on separate power meter

POTOMAC ELECTRIC POWER COMPANY
Matchless Service

FORMER PRESIDENT OF W. & J. SUICIDE

Body of Dr. Baker Is Found Close to College After Wide Search.

Washington, Pa., Oct. 11 (A.P.).—Returning to the scene of his joys and triumphs, Dr. Simon S. Baker, 65, former president of Washington and Jefferson College, sped a bullet into his brain during the night and died, a broken-hearted man.

His body was found by a pipe line walker early today in a field near Washington. There was a wound in the left temple and his left hand grasped a pistol.

The educator left his home in Pittsburgh yesterday after telling his wife he intended to go for a stroll. An intensified search for him was under way when his body was found.

Dr. Baker served for a decade as president of Washington and Jefferson. He resigned last year following a five-day strike of students, who protested against the dismissal of three professors and the threatened expulsion of two football players for fighting in a hotel.

He came to Pittsburgh and lived a quiet life, but his friends said he was depressed and melancholy—a defeated, broken man.

He is survived by his widow, formerly Grace Little, of Washington. Their only son, Edward, served in the Air Service in the World War and was killed in France.

Sea Scout Movement's Importance Is Stressed

Sea Scouting has every opportunity of being developed into one of the most important phases of the Boy Scout movement, J. Lee Calahan, regional Sea Scout executive, told Scout executives at the Shoreham last night. Following the assembly members of the District of Columbia council of Scouts staged a water pageant in the Shoreham pool.

FOREIGN NEWS IN BRIEF

Copenhagen, Oct. 11 (A.P.).—The government today submitted a bill to Parliament which would revise taxes and yield an estimated 20,000,000 kroner (about $3,600,000) in this fiscal year. Of the total 5,000,000 kroner would result from increased tariff duties. Those especially affecting American exports would be tariffs on footwear, rubber boots, galoshes, silk, artificial silk, radio receivers and tubes, electrical installations, corsets, underwear and articles of gold and silver.

Paris, Oct. 11 (A.P.).—Andre Francois-Poncet, French Ambassador at Berlin, shortly will relinquish his post at his own request, it was reliably reported tonight. Jean Herbette, now Ambassador to Spain and formerly France's representative at Moscow, is mentioned as his probable successor.

Budapest, Hungary, Oct. 11 (A.P.). Count Kuno Kelebelsberg, former minister of education, died today of para-typhoid. He was 57.

Geneva, Oct. 11 (A.P.).—Naotake Sato, Japan's representative in the League of Nations assembly, today opposed a move to abolish the league office at Tokyo. It is a valuable bureau, he said, and has contributed to the improvement of good relations between the nations.

Paris, Oct. 11 (A.P.).—Queen Augusta Victoria, widow of former King Manuel, of Portugal, escaped injury today when the Paris-Basel express was derailed at Villepatour, 50 miles from here. Sixteen other passengers were slightly hurt.

Sao Paulo, Brazil, Oct. 11 (A.P.).—An expedition of Englishmen led by Paul Churchward, reached Para last Tuesday after nearly four months in the hinterland of Matto Grosso, dispatches reaching here today said. They were seeking Col. P. H. Fawcett, who has been lost since 1925 in the Brazilian interior. They traveled 1,500 miles but found no clew to Col. Fawcett's fate.

Montreal, Quebec, Oct. 11 (A.P.).—Giuseppe Canzona, who says he made a small fortune playing a street piano in Peoria, Ill., walked into a Montreal steamship office today and asked for ten round-trip tickets, good for the next ten years. He explained he wished to visit sunny Italy annually. The astonished booking clerk demurred. Canzona insisted and finally was booked for the next five years at the present rate.

Vatican City, Oct. 11 (A.P.).—Pope Pius today encouraged physicians to oppose birth control and propagate sexual morality in a letter to the Archbishop of Florence in connection with the forthcoming convention of Catholic physicians. The convention is expected to give much attention to this subject.

London, Oct. 11 (A.P.).—The late Countess Beatty, wife of Admiral Beatty and daughter of Marshall Field, of Chicago, bequeathed $1,000,000 each, in a will filed today, to her husband, their two sons, and to Arthur Lambert Field 3d, her son by a former marriage. These bequests were from property settled upon her by her father. Her total property in England amounted to more than $500,000, but the estate included a large amount in the United States. Lady Beatty died last July.

Madrid, Oct. 11 (A.P.).—Jose Sanchez Guerra, who was premier of Spain when Alfonso was king, was reported slightly improved today. He was stricken yesterday with partial paralysis affecting the right side of his body.

Florence, Italy, Oct. 11 (A.P.).—Lord Henry Somerset, composer of many well known songs, and comptroller of Queen Victoria's household from 1874 to 1879, died today at 83. One of his best known compositions is the song, "All Through the Night."

Stockholm, Oct. 11 (A.P.).—The Prince of Wales and Prince George concluded their visit to Sweden today and left on a special train for Gothenburg. King Gustaf and several other members of the royal family bade them farewell at the station while crowds cheered outside.

Madrid, Oct. 11 (A.P.).—The names of two cousins of former King Alfonso XIII headed a list of 156 published in the Official Gazette today whose rural properties were made subject to confiscation for alleged participation in the monarchist uprising of last August 10. The two bourbons named were Alfonso de Borbon y Lon, former Marquis Descquilache, and Francisco Maria de Borbon de la Torre, former Duke of Seville.

ABOUT THE SHOWSHOPS

With NELSON B. BELL

IT was a staggering task that confronted Owen Davis and his son Donald when they undertook to prune the widespreading and full-flowered tree of Mrs. Pearl S. Buck's "The Good Earth" down to a single hardy stalk. The more they deleted and condensed, the fewer the tools of their trade with which they had to work. That is to say, by eliminating whole movements of the narrative, banishing characters to which Mrs. Buck devoted extensive consideration and compressing a tale of far-flung ramifications into a simple and direct love story—with certain modifications—the authors of the stage version, perforce, limited their own field of contrasts, conflicts and clashes of personality.

For instance, the book, in addition to drought and famine, dealt at some length and to definite purpose with flood, pestilence, revolution, banditry, concubinage, disease, the difficulties of raising sons of divergent tastes and inclinations, the perils of rearing daughters among a covetous and predatory aristocracy—in fact, all of the problems, harassments and major and minor worries that can impress themselves upon a house within the span of a single generation. The greater part of all this, by the very nature of the medium, has to be omitted from the acting version of the work.

It is, therefore, greatly to the credit of Owen and Donald Davis that from this embarrassment of riches they were able to extract so interesting and so compact a drama as is on view this week in the National Theater.

What was referred to as Philip Moeller's "flawless direction" in the enthusiasm of a midnight appraisal written against the steady encroachment of a prodding and premature deadline, upon second thought seems to have one conspicuous defect. In the movement of his puppets Mr. Moeller is above reproach, but to the passage of time he apparently is oblivious.

The span of Mrs. Buck's novel was from an approximate age of 20 to the deaths of O-Lan and Wang Lung at some 65 or 70 years, or so. In the play the episodes are neither dated nor tagged by years, but the action is of sufficient scope to permit the eldest son of Wang Lung and his woman to reach marriageable age and take wife at his mother's deathbed. Of this lapse of years only Mme. Nazimova seems to take account in her treatment of her character of O-Lan. She ages perceptibly as the story progresses, but not Earl Larimore, as Wang Lung, or, to any appreciable degree Henry Travers, as his father, the "old one."

Time is more ruthless than here depicted, even with such mildly Oxonian dirt farmers as Mr. Larimore's Wang or such counterfeit invalids as Mr. Travers' stalwart hypochondriac.

Clyde Franklin, in the role of Ching, neighbor of Wang Lung, who eventually becomes his overseer, and Homer Barton, as the Gatekeeper at the Great House, for the virtue of growing old convincingly and other excellences should, of course, have been singled out for particular acclaim in our earlier survey, save for the early-morning traffic congestion on a single-track mind.

The motion picture rights to "The Good Earth," I believe, have been disposed of to Metro-Goldwyn-Mayer, who plan to film the play practically in its entirety in China. This is an admirable project, although the story is Chinese purely by the accident of Mrs. Buck's long residence among the Celestials. It is of such universal content and verity that it might quite as well have been laid in Germany, Egypt, Western Europe, Northern Minnesota or anywhere else on this terrestrial footstool!

The all-embracing power of the camera will make possible more realistic revolutionary scenes than characterize the stage play, although these, I understand, suffer at the moment from 30 supernumeraries having been dropped from the Theater Guild Acting Company since it opened in Philadelphia a month ago.

Among yesterday's considerable list of callers in the palatial suite occupied by the dramatic department the ones that set the fifth floor all a-twitter were the charming and vocal Miss Gracie Barrie, who has shattered all precedent by playing a three-week engagement at the Earle, Miss Maxine Doyle, the mellifluous mistress of ceremonies at that strangely favored temple of the arts, doubtless on her way back from the Mayflower, both under the expansive guardianship of Master Bill Ewing, of the Warner Brothers publicity forces.

As I listened to Miss Barrie's eager enthusiasms over the cordiality and warmth of Washington audiences, I would have sworn it was Ginger Rogers, so close is the resemblance. It is too bad you can't get a better view of Miss Barrie's big, Irish blue eyes across that footlight barrier!

The more I think of it, the less I wonder that she changed her billing from "Gracie Rogers" to "Gracie Barrie" to avoid what must otherwise have been an inevitable confusion of identities.

Arthur J. Beckhard has at last put into rehearsal the play with which he will seek to follow up the triumphant success of his first production, "Another Language," which opened here in the Belasco Theater last April, is now running in its sixth month in New York, and is being given by another compnay in its fifth week out in Chicago.

The new Beckhard play is called "Carry Nation," and is based on the life of the famous prohibition agitator of the turn of the century, who so effectivley hacked her way to fame while hacking up saloons with her little hatchet. It is written by Frank McGrath, who, by the way, insists that the title must always be spelled "Carry" and never "Carrie," and after a week's engagement in Baltimore will probably be presented in New York on October 24.

I seem to recall that Producer Beckhard was slightly irritated by what he construed to be Washington's critical indifference to his opus when it opened last April 18, the same night the National Theater Players inaugurated their eighth spring and summer season. Surely, Mr. Beckhard, that is not the reason Baltimore is getting "Carry Nation?" Or is it?

Today will be the day, in case it had slipped your mind, that "The Phantom of Crestwood" will be by way of opening its local engagement at RKO-Keith's, two days off schedule and everything.

Reverting momentarily to "The Good Earth," there ought to be a swell last line about this being a week when you can't afford to pass the Buck, or something, but you will have to figure it out for yourself.

Me, I've got to worry about what might have happened if Columbus hadn't done what he did 440 years ago today!

THE POST'S DAILY LEGAL RECORD

TUESDAY, OCTOBER 11, 1932.
COURT OF APPEALS.

Present: Chief Justice Martin, Associate Justices Robb, Hitz, and Groner.

Messrs. Edward Cawley Radue, Justine Lincoln Flaring, Henry E. Solomon, Oscar A. Prevost, Louise F. Peinstein, Ralph Stewart Boyd and Burton F. Miller are admitted to this practice.

No. 5493. New Amsterdam Casualty Co. vs. Robert J. Hoage, &c.; argument commenced for appellant by Mr. Lawrence Koenigsberger, continued for appellee by Mr. John J. Wilson and concluded by Mr. Koenigsberger.

No. 5520. Frazier vs. Frazier; argument commenced for appellant by Mr. A. W. Jacobson, continued for appellant by Mr. Raymond Neudecker, and concluded by Mr. Jacobson.

No. 5529. Garrett vs. Garrett; argument commenced by Mr. Jean M. Boardman for appellant, continued for appellee by Mr. William B. Wolf, and concluded by Mr. Boardman.

Adjourned in recognition of the American Bar Association until Monday next.

DISTRICT SUPREME COURT.
ASSIGNMENT COMMISSIONER'S OFFICE.

Court adjourned until Monday next in recognition of the American Bar Association.

MOTIONS COURT—Mr. Justice O. R. Luhring presiding; William W. Stickney, clerk.

No. 50183. Charlotte A. Gregg, &c., vs. District Commissioners; order of dismissal. Attys., A. Jones, A. D. Smith—W. W. Bride, W. H. Wahly.

No. 52866. Lillie K. Vertner Jones vs. Thomas K. Vertner et al.; petition of trustees to make Morris Cafritz and Cafritz Co. parties defendant; rule returnable October 17. Attys., Harry A. L. Barker—W. C. Anderson, Douglas, Obear & Douglas.

No. 53188. Elizabeth Gehrman vs. Harry A. Gehrman, jr.; continued to October 18. Attys., John Paul Jones—Robert E. Lynch.

No. 53389. Theodore Chaconas vs. Doris Chaconas et al.; final decree for absolute divorce. Attys., A. L. Newmyer, L. H. Shapiro—R. H. McNeill.

No. 53359. Addie A. Brady vs. Basil L. G. Brady; continued to October 24. Attys., Richard L. Merrick—Paul B. Elcan.

No. 53886. Isabelle MacDonald McGraw vs. Thomas J. McGraw; final decree annulling marriage. Attys., Leonard A. Block—L. J. Heller.

No. 54038. P. Renee Smirnoff vs. Robert Smirnoff; final decree annulling marriage. Attys., Alvin L. Newmyer, L. H. Shapiro—L. G. C. Lamar.

No. 54187. In re National Contracting Corporation; leave granted to P. W. Ackis to intervene granted. Attys., Leonard J. Ganse, R. H. McNeill—Levi H. David.

No. 54386. The Finance Co. of America vs. Daniel P. Mosley; decree for sale of realty. Atty., Louis Pearlstein.

No. 54791. Dorothy E. Scates vs. Emory L. Scates; alimony pending hearing; custody and counsel fee ordered. Attys., Raymond Neudecker—D. Edw. Clarke.

No. 54792. Anastasia La Joe, &c. vs. Marcus La Joe; alimony pending hearing; counsel fee ordered. Attys., Raymond Neudecker—John J. McGinnis.

No. 54834. Lillian Gross Herndon vs. Elwood P. Herndon; maintenance ordered. Attys., E. C. Reed, E. L. Hunter.

No. 54883. In re Assignment of Big Vein Coal Co.; amendment permitted; manner and time of proving claims directed. Atty., Joseph A. Ashi.

No. 53448. Evelyn S. Trocher vs. Edgar Meixer, &c., et al.; sale confirmed. Attys., George C. Gertman—A. H. Gardiner.

No. 54051. Virginia Hall et al. vs. Safe Deposit & Trust Co. et al.; David A. Hall appointed guardian ad litem for defendants John W. Hall and Lorna Lee Hall. Attys., George C. Gertman, W. H. Hudgins.

No. 53635. Nora McNally vs. William H. Scott et al.; David Aiken Hart appointed guardian ad litem. Attys., George C. Gertman—B. M. Dolby.

No. 53174. Charles W. Taylor vs. Wesley E. Cheesboro et al.; decree substituting trustee. Atty., George C. Gertman.

No. 53583. Marion L. Timmerman vs. Floyd B. Timmerman; continued to October 21. Attys., Paul Domenello, H. Blackman—S. Jay McCathran, jr.

No. 54902. U. S. A. vs. John Ernest Mortimer et al.; injunction pending hearing. Attys., Leo A. Rover, E. W. Orcutt.

No. 53391. John R. Pinkett vs. National Benefit Life Insurance Co. et al.; sale of certain bonds authorized. Attys., A. H. Bell, M. E. O'Brien, W. G. Gardiner—John E. Laskey.

No. 53391. John R. Pinkett vs. National Benefit Life Insurance Co.; receivers authorized to pay counsel fees rendered. Attys., M. E. O'Brien et al.—John E. Laskey.

No. 54408. Rudolph B. Behrend vs. Jos. Parker Camp et al.; decree establishing title by adverse possession. Atty., R. B. Beining.

No. 51951. Annie M. V. Russell vs. James M. Russell; adjudication of contempt. Attys., Charles E. Palmer—Henry A. Schweinhaut.

No. 49362. Concepcion de Rebas MacMillan vs. Marion B. MacMillan; returnable October 24. Attys., George E. Strong, F. Regis Noel.

No. 54746. Putnam Construction Co. vs. Odd Fellows Hall Association; cause dismissed. Attys., E. C. Dutton, J. F. Wilson, R. H. Marshall.

No. 52487. Dorothy W. Miller vs. James C. Miller; rule discharged. Attys., J. L. Pugh, J. J. O'Leary—Bart Clines.

No. 54144. Clifford E. McGlaughlin vs. Parker Bridget Co.; sale of fixtures authorized. Atty., George E. Sullivan.

No. 53540. Wm. L. Harwood vs. Commissioner Robertson; cause dismissed. Attys., C. P. Miller, T. A. Hostetler.

No. 54294. Mary Isabelle Mooney vs. Charles E. Mitchell et al.; title amended; cause heard and decree for plaintiff; interlocutory decree for absolute divorce. Attys., Ralph A. Cusick—R. E. Gable.

No. 54437. Charles Ullrich et al. vs. Alice Ullrich; payment by receivers authorized. Attys., Sefton Darr, C. S. Baker—Myers, Wood & Lone.

No. 50558. Mildred L. Hall vs. William P. Hall; returnable October 18. Attys., H. F. Long, L. E. Simonton, J. B. Archer.

No. 54363. David B. Bowman vs. Lillian Bowman et al.; cause heard and decree for plaintiff. Attys., Raymond Neudecker—Henry Sternman.

No. 11283. Lunacy in re Ada R. McDevitt; auditor's report ratified.

No. 14126. Lunacy in re Nora N. Noel; Wynne S. Noel appointed committee. Bond, $2,000.

No. 18981. Lola Dowell vs. James B. Dowell; decree for absolute divorce nunc pro tunc. Atty., Cedric Johnson.

No. 54346. Lillian C. Kauffman et al. vs. John P. Kaufmann; order amended as of May 24. Attys., Raymond Neudecker—W. P. Kilmain.

No. 2740. Bankruptcy in re Southern Construction Co.; time of filing schedules extended. Atty., Louis Ottenberg.

No. 2739. Bankruptcy in re Max Gorin; time of filing schedules extended. Atty., Louis Ottenberg.

No. 2120. District in re Reservations A and B; guardian ad litem of Mabel E. MacKay discharged. Attys., M. H. Glassie, C. C. James, J. I. Weller, J. M. Kenyon et al.

No. 78856. Philadelphia Storage Battery Co. vs. Colonial Wholesalers, Inc.; motion to restore to calendar granted upon terms. Attys., Richard D. Daniels—Darr & Darr, W. C. Espey.

CIRCUIT COURT 1—Mr. Justice James M. Proctor presiding; Robert E. Lee Goff, clerk.

No. 77897. Joseph Cherner vs. Harry Seidenberg; plaintiff called and not responding, cause dismissed with costs vs. plaintiff. Attys., Charles L. Walker—L. E. Spiegler, N. W. Mayer, David Wiener.

No. 76239. Benjamin Levine vs. Marshall A. Pickett et al.; jury sworn and respited until Monday next at 10 a. m. Attys., A. C. Kiefer, W. W. Millan—James C. Wilkes, Henry A. Schweinhaut.

CIRCUIT COURT 2—Mr. Justice Joseph W. Cox presiding; George F. Watts, clerk.

No. 76079. Leland Barton vs. Adolph J. Schippert; trial resumed and verdict for plaintiff on first count for $1,986.90 and for defendant on second count. Attys., R. W. McCullough—Alfred D. Smith.

CIRCUIT COURT 3—Mr. Justice Jesse C. Adkins presiding; J. Wesley Gardner, jr., clerk.

No. 77245. Cleveland Skinker et al. vs. District of Columbia; trial resumed and jury respited to Wednesday, October 12, at 10 a. m. Attys., Fred R. and Cooper B. Rhodes—Robert E. Lynch, Edward W. Thomas, W. W. Bride.

CIRCUIT COURT 4—Mr. Justice Jennings Bailey presiding; Russell P. Belew, clerk.

No. 81450. Rosa Parsons et al. vs. William Ware et al.; supplemental memorandum filed. Attys., B. H. Conn, Mark P. Friedlander—Bynum E. Hinton, A. M. Heron, H. Winship Wheatley et al.

EQUITY COURT 1—Mr. Justice Peyton Gordon presiding; Harry B. Dertzbaugh, clerk.

No. 47480. Mary A. Stearns vs. Bernard L. Stearns et al.; interlocutory decree of divorce. Attys., Linkins, Linkins & Boyd—Paul J. Sedgwick.

No. 54721. William C. Sullivan, trustee, vs. Kennedy Bros. et al.; decree discharging rule and dismissing bill with leave to amend in fifteen days. Attys., Douglas, Obear & Douglas; Edmund D. Campbell—W. Gwynn Gardiner, John E. Laskey.

No. 51811. Beatrice R. Parker vs. Charles H. Parker; plaintiff called and suit dismissed. Attys., William P. Martin—John P. Labofish, M. J. Evanshaw.

No. 51041. Nanzettiey Spencer vs. William Spencer; plaintiff called and suit dismissed. Attys., H. C. Pinkel—P. D. Davison.

No. 49525. Edmund J. Lynch vs. Mae V. Lynch; consent decree dismissing bill. Attys., Godfrey L. Hunter—J. P. Labofish, J. J. O'Brien.

No. 48398. P. Donald Clark vs. Minnie R. Clark et al.; plaintiff called and bill dismissed. Attys., M. G. Ely, P. B. Brown—Thomas G. Walsh.

No. 51351. Alice G. Covington vs. Charles W. Covington et al.; heard and decree for plaintiff. Attys., D. Edward Clarke, C. P. Henry.

No. 1062. Adoption in re Patricia A. Gabay; order of publication. Attys., Lyon & Lyon.

No. 54384. Harry A. Kite, Inc., vs. Claire W. Kite et al.; final decree establishing trusts, &c. Attys., D. T. Wright—F. Brahler.

No. 54588. H. Marvin Herndon vs. Wardman Construction Co.; decree authorizing substitution of party defendant. Attys., Leckie & Sherrier. (O'Donoghue, J.)

EQUITY COURT 2 AND DISTRICT COURT 1—Mr. Justice F. Dickinson Letts presiding; Wm. J. Lemon, clerk.

No. 2164. In re Reno Road; hearing resumed and continued to next Monday. Attys., W. Glassie, A. G. Lambert, A. H. Bell, jr.—Frank P. Nesbit.

No. 2086. In re Kansas Ave.; continued to December 12. Atty., W. L. Fowler.

No. 2139. In re Square 296 et al.; hearing resumed and continued to Monday, October 17. Attys., H. H. Glassie, A. G. Lambert, A. H. Bell, jr.—A. J. Phelan, J. L. Weller, G. W. Offutt et al.

PROBATE PROCEEDINGS—Mr. Justice Adkins presiding.

Estate of Emma Janes; petition for caveat and for appointment of a collector. Atty., J. N. Benney.

Estate of Albert Michaud; petition for letters of administration. Atty., P. E. Golden.

Estate of Ada G. Settle; petition for letters of administration. Atty., F. G. Farmer.

Estate of Isidore L. Rogers; petition for sale of securities.

In re Anna R. Donovan; petition to sell and bond and invest proceeds; order authorizing sale of same, &c. Attys., A. Pelz and W. P. Bade.

Estate of Grady D. Kirkland; will filed, dated February 22, 1928.

Estate of Hester Wheeler Maury (also known as Hester H. Maury); petition for rejection of testamentary paper and for letters of administration. Atty., J. C. Foster.

Estate of John J. Burleigh; petition for letters of administration. Atty., B. T. Ansell.

Estate of Helen M. Stoops; petition for probate of will and letters testamentary. Attys., A. E. and R. W. McMahon.

Estate of Laura V. Smith; order directing cash in bank security for costs in the amount of $100; order striking out paragraphs 8 and 9 of caveat. Atty., D. L. Riordan.

Estate of George M. Joyce; order setting November 14, 1932, as date of trial. Atty., G. C. Gertman.

Estate of Mary V. Lightfoot; petition for probate of will and letters testamentary. Attys., Howard & Hayes.

Estate of Angelo Tracony; petition for letters of administration. Atty., M. J. Lane.

Estate of John B. Scott; order granting letters of administration a. b. w. to William A. Scott; bond $5,000. Atty., H. P. Long.

Estate of Sarah E. J. Slaughter; order granting letters of administration to LeRoy Pinder; bond, $2,500. Atty., J. F. Wilson.

Estate of Ada G. Settle; order granting letters of administration to Frances L. Settle; bond, $800. Atty., J. F. Farmer.

CRIMINAL COURT 1—Mr. Chief Justice Alfred A. Wheat presiding; William S. Addison, clerk.

No. 51733. U. S. vs. Joseph Henson Davidson; defendant committed.

No. 52219. U. S. vs. James Davis, &c.; nolle prosequi entered.

No. 52109. U. S. vs. John A. Bryan; motion for new trial filed. Attys., Alfred Dorf, Kenneth W. Harvey.

No assignment for Wednesday.

CRIMINAL COURT 2—Mr. Justice Daniel W. O'Donoghue presiding; Richard J. Kirkland, clerk.

No. 52010. U. S. vs. John B. Carson et al.; housebreaking and larceny. Plea guilty each to petit larceny. Referred.

No. 52148. U. S. vs. Haywood Hazzard; nolle prosequi entered. Attys., Kane & McInerney.

No. 52117. U. S. vs. Isaac S. Cunningham et al.; nolle prosequi entered as to defendant Cunningham. Plea guilty entered to grand larceny as to defendant White. Attys., Kane & McInerney.

No. 49614. U. S. vs. Maurice Glasser; defendant surrendered and committed and surety exonerated.

No. 52131. U. S. vs. John Little; defendant surrendered and committed and surety exonerated.

No. 52063. U. S. vs. James Johnson, &c.; robbery; plea guilty entered and referred. Atty., Alonzo Ware.

No. 52307. U. S. vs. James Howard; assault, &c.; jury sworn and verdict guilty. Atty., William J. Crane.

No. 52067. U. S. vs. Charles B. Ridgeley et al.; nolle prosequi entered each defendant. Atty., Michael J. Lane.

No. 52296 et al. U. S. vs. George V. Jacobus, &c.; plea guilty each case and referred.

No. 52129. U. S. vs. Jose Rivera; housebreaking and larceny; jury sworn and verdict guilty. Atty., Michael J. Colbert.

No. 52232. U. S. vs. Lester Medley et al.; robbery; jury sworn and verdict each guilty and sentenced to penitentiary for three to five years Atty., Michael J. Lane.

Adjourned from day to day.

LAWSUITS FILED.

No. 81921. John Cheeks, jr., &c. vs. U. S. A.; policy. Atty., W. E. Miller.

No. 81922. Jesse D. Martin vs. Black & White & Yellow Cab Co., Inc.; damages, $35,000. Atty., William Wendell.

No. 81923. Kathleen C. Barry vs. Black & White & Yellow Cab Co., Inc.; damages, $5,000. Attys., Bramhall & McCabe.

No. 81924. Margaret P. Tyner vs. Independent Taxi Owners Association, Inc. et al.; damages, $10,000. Atty., C. P. Dickson.

No. 81925. Georgia M. Spruill vs. John F. McMahon et al.; damages, $50,000. Atty., proper person.

MECHANICS' LIENS.

No. 13723. W. B. Owen vs. Musicians Protective Union, Local 161, A. F. M., et al.; amount $810, with interest from Oct. 11, 1932; premises No. 1105 16th st. nw. Atty., R. B. Dickey.

No. 15724. Sears Roebuck Co. vs. Mary M. Johnson; amount, $328.50; premises, 4429 P st. nw. Atty., Louis Pearlstein.

No. 15725. Libbey Lumber Co., Inc., vs. Samuel Hodges; amount, $200; premises No. 1132½ Sumner rd. se. Atty., Louis Pearlstein.

No. 15726. David H. Buir vs. Washington Times Co., Inc.; amount, $100.37½, with interest from Oct. 11, 1932; premises 1317 H st. nw. Atty., R. M. Hudson.

No. 15727. Thomas F. Devitt vs. Washington Times Co., Inc.; amount, $100.37½; premises 1317 H st. nw. Atty., R. M. Hudson.

EQUITY SUITS FILED.

No. 54901. Gamble Latrobe, jr., receiver, &c., vs. Francis C. Roberts; injunction, &c. Attys., Offutt, Imley & Snyder.

No. 54902. U. S. A. vs. James Ernest Mortimer, alias Ernest Mortimer et al.; injunction. Attys., Leo A. Rover and H. W. Orcutt.

No. 54903. American Sales Book Co., Ltd., et al. vs. Thomas E. Robertson, commissioner of patents; letters patent. Atty., E. A. Chase.

COURT OF CLAIMS OF THE UNITED STATES.

Present: Hon. Fenton W. Booth, Chief Justice, and Hons. William Hitz, George Benjamin H. Littleton, Thomas S. Williams, and Richard S. Whaley, Associate Judges.

Admitted to practice: Edward H. Green and Uko J. O. Carusi.

Call of the day calendar:

Cases argued and submitted: L-44, American West African Line, Inc.; argued for plaintiff by Mr. Herman J. Galloway and Mr. George A. King; argued for defendant by Mr. Assistant Attorney General Charles B. Russ. K-515, George W. Johnson; argued for plaintiff by Mr. Edward H. Green and Mr. Lawrence A. Baker; argued for defendant by Mr. Assistant Attorney General Charles B. Russ. L-53, Electric Power & Light Corporation; argued for plaintiff by Mr. Chester M. Houchins; argued for defendant by Mr. J. R. Cosgrove.

The court adjourned after concluding the hearings of the cases today, until Monday, October 17.

UNITED STATES COURT OF CUSTOMS AND PATENT APPEALS.

Present: Presiding Judge William J. Graham and Associate Judges Oscar E. Bland, Charles S. Hatfield, Finis J. Garrett and Tyree R. Lenroot.

Rolla N. Carter, Rochester, N. Y., was admitted to practice.

CUSTOMS.

No. 3535. United States vs. T. D. Downing Co., &c. Cello wrapping paper reapp. Argued by Mr. Ralph Folks, for appellant, and by Mr. Fred J. Carter, for appellee. Both sides granted until November 3, 1932, to file additional briefs.

No. 3552. United States vs. The Halle Bros. Co. Toys—jig-saw puzzles. Argued by Mr. Charles D. Lawrence, Assistant Attorney General, for appellant, and by Mr. J. Stuart Tompkins for appellee.

No. 3556. United States vs. The A. S. Eloe Co. Chemical glassware. Argued by Mr. Ralph Folks for appellant, and by Mr. J. Stuart Tompkins for appellee.

No. 3547. United States vs. Rix & Walker Dry Goods Co. Vegetable fiber, palmleaf wreaths. Argued by Mr. Charles D. Lawrence, Assistant Attorney General, for appellant, and by Mr. J. Stuart Tompkins for appellee.

PATENTS.

No. 3015. James W. Decker vs. Joshua Ward. Dismissed without prejudice upon stipulation of counsel.

As of Monday, October 10, 1932:

CUSTOMS.

No. 3441. Board of Trustees of University of Illinois vs. United States. Constitutional exemptions, scientific apparatus. Petition of appellant for rehearing denied.

PATENTS.

Nos. 2910 and 2911. United States Ozone Co. vs. United States Ozone Co. of America. Trade-mark for air conditioning and water sterilizing equipment. Petition of appellee for rehearing denied.

No. 2933. Ex parte Harry M. Horton. Improvement in system of aeroplane signaling. Petition of appellant for rehearing denied.

FILM TIME TABLES

Feature pictures are presented on the following schedule at the theaters named:

Metropolitan—"The Phantom President," at 11 a. m., 12:45, 2:32, 4:19, 6:06, 7:53 and 9:40 p. m.

Palace—"Smilin' Through," at 11:15 a. m., 1:15, 3:20, 5:25, 7:30 and 9:35 p. m.

Rialto—"The All-American," at 11:40 a. m., 1:40, 3:40, 5:40, 7:40 and 9:40 p. m.

Loew's Fox—"Wild Girl," at 11 a. m., 1:40, 4:25, 7:20 and 10:05 p. m. Stage shows at 12:35, 3:20, 6:10 and 8:55 p. m.

Earle—"The Night of June 13," at 11:15 a. m., 1:50, 4:35, 7:20 and 10:05 p. m. Stage shows at 12:45, 3:30, 6:15 and 9 p. m.

RKO-Keith's—"Phantom of Crestwood," at 11:44 a. m., 1:44, 3:44, 5:44, 7:44 and 9:44 p. m.

Columbia—"Escapade," at 12:25 a. m., 1:10, 2:55, 4:40, 6:25, 8:10 and 9:55 p. m.

Tivoli—"Devil and the Deep," at 2:30, 4:20, 6:05, 7:50 and 9:40 p. m.

Ambassador—"Down to Earth," at 6:15, 8 and 9:50 p. m.

PACKARD
as low as $1,895 f. o. b.
"Ask the Man Who Owns One"
Display Rooms
CONNECTICUT AT S

L. L. PERKINS
WILL BOND YOU.
United States Fidelity & Guaranty Co.
Phone National 0913. 1415 K ST. NW.

Charter No. 10316. Reserve District No. 5.
REPORT OF CONDITION OF THE

Federal-American National Bank & Trust Co.

Of Washington, in the District of Columbia, at the close of business on September 30, 1932.

RESOURCES.

1. Loans and discounts	$10,460,216.08
2. Overdrafts	285.37
3. United States Government securities owned	1,057,547.18
4. Other bonds, stocks and securies owned	1,526,603.13
6. Banking houses, $1,634,377.07; furniture and fixtures, $139,264.83	1,773,391.90
7. Real estate owned other than banking houses	996,362.21
8. Reserve with Federal Reserve Bank	890,085.36
9. Cash and due from banks	1,500,853.36
10. Outside checks and other cash items	57,135.62
11. Redemption fund with U. S. Treasurer	2,500.00
14. Other assets	241,950.25
Total	$18,506,930.49

LIABILITIES.

15. Capital stock paid in	$2,000,000.00
16. Surplus	1,000,000.00
17. Undivided profits—net	119,382.12
18. Reserves for dividends	50,000.00
19. Reserves for interest, taxes, and other expenses accrued and unpaid	56,795.92
20. Circulating notes outstanding	50,000.00
21. Due to banks, including certified and cashiers' checks outstanding	879,192.65
22. Demand deposits	7,177,163.60
23. Time deposits	6,594,787.40
24. United States deposits	77,976.28
26. Bills payable and rediscounts	500,000.00
31. Other liabilities	1,633.52
Total	$18,506,930.49

City of Washington, District of Columbia, ss:

CHAS. D. BOYER, Cashier of the above-named bank, do solemnly swear that the above statement is true, to the best of my knowledge and belief.

CHAS. D. BOYER, Cashier.

Subscribed and sworn to before me this 11th day of October, 1932.

(Seal.) KENNETH O. HULSE, Notary Public.

Correct—Attest:
JOHN POOLE,
G. W. HARRIS,
E. C. BALTZ,
WILLIAM M. RYNON,
W. F. HAM,
L. PERRY WEST,
WALTER A. BROWN,
JOHN T. CROWLEY,
JAMES F. SHEA,
C. E. GALLIHER,
Directors.

Charter No. 2038. Reserve District No. 5
REPORT OF CONDITION OF THE

Second National Bank

Of Washington, in the District of Columbia, at the close of business on September 30, 1932.

RESOURCES.

1. Loans and discounts	$3,783,041.66
2. Overdrafts	82.81
3. United States Government securities owned	1,039,000.00
4. Other bonds, stocks, and securities owned	392,068.29
6. Banking house, $850,000.00; furniture and fixtures, $70,795.03	920,795.03
8. Reserve with Federal Reserve Bank	326,744.15
9. Cash and due from banks	621,676.14
10. Outside checks and other cash items	15,711.60
14. Other assets	17,800.31
Total	$7,116,919.99

LIABILITIES.

15. Capital stock paid in	$750,000.00
16. Surplus	450,000.00
17. Undivided profits—net	22,897.91
19. Reserves for interest, taxes, and other expenses accrued and unpaid	19,324.42
21. Due to banks, including certified and cashiers' checks outstanding	278,902.82
22. Demand deposits	2,264,047.20
23. Time deposits	3,224,517.89
24. United States deposits	5,000.00
31. Other liabilities	2,229.75
Total	$7,116,919.99

District of Columbia, ss:

I, WALTER W. MARLOW, Cashier of the above-named bank, do solemnly swear that the above statement is true, to the best of my knowledge and belief.

WALTER W. MARLOW, Cashier.

Subscribed and sworn to before me this 11th day of October, 1932.

WILLIAM S. TORRERT, Notary Public.

(Seal.)

Correct—Attest:
SAMUEL J. PRESCOTT,
V. B. DEYBER,
WILLIAM M. HANNAY,
JACOB SCHARF,
WILLIAM B. WOLF,
A. J. SOMERVILLE,
A. F. JOBSS,
E. F. COLLADAY,
C. J. BERGMANN,
G. M. EMMERICH,
Directors.

Reserve District No. 5.
REPORT OF CONDITION OF THE

East Washington Savings Bank,

Of Washington, in the District of Columbia, at the close of business on September 30, 1932.

RESOURCES.

1. Loans and discounts	$820,304.68
3. United States Government securities owned	1,010.00
4. Other bonds, stocks and securities owned	78,176.25
6. Banking house, $21,194.79; furniture and fixtures, $3,805.21	25,000.00
7. Real estate owned other than banking house	23,735.97
9. Cash and due from banks	$7,520.17
10. Outside checks and other cash items	78.61
14. Other assets	1,662.30
Total	$1,007,586.98

LIABILITIES.

15. Capital stock paid in	$100,000.00
16. Surplus	100,000.00
17.

The Washington Post.

WEDNESDAY OCTOBER 12, 1932 SPORTS

MILLS DRIVES G. U. SQUAD FOR GAME AT NEW YORK

This MORNING with SHIRLEY L. POVICH

THE KID SHORTSTOP

(An adaptation of the history of the Cronin case, in one act, three scenes.)

SCENE ONE.

The Place—President Clark Griffith's office at Griffith Stadium.

The Time—July, 1928.

The Players—Mr Griffith; baseball correspondents of the Washington newspapers.

Mr. Griffith is holding forth in his richly upholstered inner office, munching the tip off one of his choice Havana fillers, low-hanging, tobacco-laden clouds testifying to several predecessors of the same brand.

Footsteps clatter up the stairway and the door is flung open, admitting five assorted types of newspapermen, baseball writers of the Washington dailies.

FIRST NEWSPAPERMAN—What's new, Griff?

GRIFFITH—No news to report, boys. If things were any duller around here I'd take up whittlin'. Joe Engel picked up a kid shortstop in Kansas City. He'll report at the end of the season.

SECOND NEWSPAPERMAN—What's his name, Griff?

GRIFFITH—His name? Lemme see. By golly, I dunno. I got it right on the tip of my tongue, too. But he's just a kid and won't report 'til the end of the season. That home run of Goslin's yesterday was the hardest hit ball I ever saw go out of this park.

FIRST NEWSPAPERMAN—Harder hit than the one you said was the hardest hit last week? Come on guys, he's just forgetting himself again."

The reporters make their exit.

SCENE TWO.

The Place—Same.

The Time—Two weeks later.

Mr. Griffith is comfortably ensconced in his sway-backed desk chair. Swirling clouds of the inevitable cigar smoke slowly make their way to the ceiling. About him in a haphazard semicircle, the baseball correspondents are seated. Outside the crowd is filing through the turnstiles.

FIRST NEWSPAPERMAN—Whaddaya know today, Griff?

GRIFFITH—It's dull. I tell you. With a little better breaks we'd be in the first division. We belong up there. We'll get going soon. There's nothing new. Here, look at this.

Griffith flips a familiar yellow telegraph blank across the table. The first newspaperman picks it up and scans it.

GRIFFITH—This guy Engel wired me that that kid shortstop will report tomorrow. I wonder what his idea is? Why should I be bothered with the kid in midseason? We've got Bobby Reeves, Jack Hayes and Grant Gillis out there now. The heat must be getting Engel. He wrote me that he's had the kid out on a scouting tour with him for a week. Imagine that?

SECOND NEWSPAPERMAN—A few more pitchers and a few less shortstops would do this club a lot of good, Griff. So would a good right-handed hitting outfielder. Well, I'm official scorer today. So long, Griff.

All say "So long" and make their exit.

SCENE THREE.

The place—Same.

The time—Four years later, October 8, 1932.

Mr. Griffith is puffing with unusual vigor on the inevitable stogie. He is pacing the space behind

Continued on Page 12, Column 8.

★

A Smart TOPCOAT at $25

Saltz Brothers are featuring a new Topcoat in a Smart Grey and Brown Herringbone pattern. It looks any price from $35 to $45. Priced very special at $25.

All sizes are here—Come in and try on one today.

SALTZ BROTHERS
Apparel for Gentlemen
1341 F STREET

Banovic Wins As Fans Boo Dull Bout

Weiss Is Through at Portner's Following Poor Fight.

Irving Finishes Well to Earn Draw in Raymond Tilt.

By DAVE HERMAN.

SAMMY WEISS has fought his last fight at Portner's Arena in Alexandria.

The Nazareth, Pa., lad made such a miserable showing against "Bingo" Joe Banovic last night in the main ten-round bout on the program that officials have decided to keep him out of their arena. Never again will he fight at Portner's, they declared, following the Banovic's victory.

"Bingo Joe" won every round except the ninth, when Weiss cut loose with a flurry of blows, one of which drew blood from the Binghamton, N. Y., scrapper's lip. Charging at his foe every second of the bout, never backing away, Banovic tried hard to make it a real fight. Weiss, however, refused. He wrapped his gloves around Joe's back, clung on like a vine and the match developed into a drab and colorless affair.

Crowd Starts Booing In Second.

How dull it was is best judged by the response from a crowd of close to 1,000. The fans were kind enough to endure the first round, but the second is a different story. Here they booed and booed and booed. There was more booing in the third. The fourth brought forth the proverbial Bronx cheer and an outburst of handclaps that serenaded the boxers throughout the round. Abe Martin threatened to issue an edict in the sixth that would have stopped the bout, but it was never formally sent out. Several hundred fans left long before it ended. It was the worst booing ever given a match in Portner's history. But, it was all Weiss' fault.

Henry Irving, the ring giant whose peculiar ring tactics have won him the sobriquet of "Popeye," earned a draw with Joey Raymond, of Baltimore in the eight-round semiwindup. A beaten man after the third, Irving showed comeback powers in the seventh and eighth of a bout that saw two men trade punches with heads bowed most of the time. Irving's long arm reached up and caught Raymond a dandy in the sixth that almost had him on queer street.

Wright Wins Debut From Marini.

Carey Wright, making his professional debut, won a unanimous four-round verdict from Mariano Marini, of Uniontown, Pa. Marini couldn't stand on his feet, falling no less than ten times. Sammy Sweet, of Cincinnati, gave Averlino Martin, Filipino, a terrific beating before Referee Charley Short stopped the fight, a few seconds before the first round ended. Sweet looked the sweetest fighter on the card. Barrel-chested Sammy Hogan, groggy as a cartwheel at the finish, lost to Patsy Lewis, of Baltimore, in the third four-rounder. Lewis was the master throughout.

Congressional Lists Ring Bouts Tomorrow

Mickey O'Connor, former Columbia University fighter, will meet Benny Horn, amateur middleweight champion of the Middle Atlantic States, in the feature match on the first Congressional Country Club boxing program of the season, to be held tomorrow night at the club for members and their guests.

Other bouts bring together Al Ditterman and "Peanut" Keefer; Ray Palmer and Bobby Carson; Dallas Palmer and Marty Wibel, Stanford Cartier and Tom Riley; Herb Vermillion and Ray Parks and Lee Crandall and Joe Mayfield. Keefer, Carson, Wibel, Riley, Parks and Mayfield fight under the colors of the Baltimore Y. M. C. A.

Rough Mat Bouts On Card Tomorrow

Rudy Dusek and Vassell in Feature Mix-Up at Auditorium.

All too cagey to promote wrestling matches between matmen of the slow and ponderous type of Strangler Lewis and Jack Sherry, Prof. Joe Turner will stage another of his weekly affairs at the Auditorium tomorrow night with a crew of reformed prize fighters, football players and circus strong men distributing loud agony.

Heading the bill is a slugfest scheduled between Rudy Dusek and George Vassell, in which George Vassell will probably be bumped on the chin, or something, for bumping Dusek on the chin and beating him some weeks back.

Chief White Feather, the pugnacious Indian grandpappa who was Max Schmeling's sparring partner last year, meets Abe Coleman in the feature match of the preliminaries. Milo Steinborn, who stoops to everything but wrestling in the ring, and who used to be a circus strong man, meets Ernie Dusek, another limb of the sturdy Dusek family tree.

Fred Grobmeier, a former favorite son, meets Renato Gardini, the great after dinner speaker, and Pat McKay meets another fugitive Bowserite, Floyd Marshall, in other bouts.

MARMON "31-70" COUPE In excellent condition Also other
AUTOMOBILES AT WESCHLER'S
Auto Auction
920 H St. N. W.
TODAY
10 A. M.

Yankees Sign McCarthy For 3 Years at $100,000

Only Pilot to Win Flag in Both Leagues Is Rewarded

By ALAN GOULD
(Associated Press Sports Editor).

NEW YORK, Oct. 11 (A.P.).—Joseph Vincent McCarthy, the square-jawed Buffalo Irishman who piloted the New York Yankees back to world championship baseball heights in a two-year term as manager, today received his reward in the form of a new three-year contract at a substantial increase in salary.

No other details were divulged after a short and highly agreeable conference between McCarthy and the Yankee owner, Col. Jacob Ruppert, but it was understood the figures written into the new contract called for at least $100,000 for the three-year period.

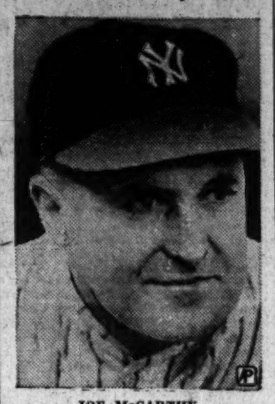

JOE McCARTHY.

Another Step Forward For McCarthy.

It marked a fresh step forward in the unusual career of "Marse Joe," who never played a game of big league baseball in his life, but now holds the distinction of being the only pilot ever to manage pennant winners in both the American and National Leagues. Two years after being summarily removed as manager of the Chicago Cubs, McCarthy not only has squared accounts with his old employers, but now has established himself firmly in the driver's seat of the richest outfit in baseball.

There was no ceremony about McCarthy's signing a new contract. He concluded negotiations quickly with Col. Ruppert at the latter's brewery office, then subjected himself to cross-examination at the club headquarters.

McCarthy was happy enough about it, in receiving congratulations after being accorded a signal demonstration of confidence by his employer, but he did not permit this to sway him from his customary taciturnity. He denied he had any trades or alterations in the Yankee machine in mind and parried all questions as to what he contemplated or expected for 1933. The most he would admit was that "it would be tough staying on top," but he added quickly: "It always is. The fans like to ride the champions."

Ruth to Continue Big Factor, Says Pilot.

Marse Joe said he expected Babe Ruth to continue to be a big factor in the Yankee offense, pointing out that to his knowledge there had been talk of the Bambino being "through" for the past ten years. He praised the young Yankee pitchers, but remarked that Herb Pennock's relief work was one of the big features of the world series. As to the outstanding play in the championship, McCarthy considered Ben Chapman's catch off Herman in the first game outstanding, but he also praised the work of Shortstop Frankie Crosetti in the final game at Chicago.

McCarthy has had an unusual baseball career, marked by consistent success as a manager after being no better than a fair minor league infielder. He piloted the Louisville club of the American Association from 1919 to 1926, when the Cubs engaged him. Within four years he built up a pennant winner but lost the world series to Connie Mack's Athletics.

Subsequently, in 1930, discord developed in the Chicago organization and toward the end of the season Joe was replaced by Rogers Hornsby. Meanwhile his record had so impressed Col. Ruppert, casting about for a successor to Miller Huggins, that he signed McCarthy to a two-year contract. Joe took over the management from Bob Shawkey, who led the Yankees in 1930. He quickly readjusted the machine, finished a strong second in 1931 and won the pennant in a common gallop this year from the faltering As.

First Manager Berth in '13 At Wilkes-Barre.

"Marse Joe," a nickname he acquired in Kentucky, was born in Germantown, Pa., 44 years ago. As a boy he played baseball near the home of William Wrigley, jr., who later hired him as manager of the Cubs. McCarthy's first job as a manager was with Wilkes-Barre, Pa., in 1913, at the age of only 26. He won two pennants with Louisville before going to Chicago.

SENIOR GOLF CHAMPION LEADING

Ridsdale Has 84 Card at Woodmont in D. C. Title Play.

PERCIVAL S. RIDSDALE, of Chevy Chase, made a flying start in defense of his District senior golf championship yesterday at the Woodmont Country Club by pacing a field of sixteen contestants with an 84 for the first half of the 36-hole competition.

Battling against a blustery wind that forced veteran golfers who ordinarily shoot in the 80s to skyrocket their scores to the 90 class, Ridsdale shot the first nine in 44 strokes, and negotiated the incoming journey in even better fashion for a 40. Par for the course is 69.

Final Round on Tap Today.

The concluding eighteen holes will be played today, with Ridsdale looming as a strong favorite to repeat as champion.

Two other seniors were four strokes to the rear of him. They were H. S. Pope, of Indian Spring, with 43—45—88, and J. E. Raines, of Columbia, with 43—45—88. The only other golfer in the flock to crack 90 was Dr. Bruce L. Taylor, of Congressional, who went around in 46—43 for an 89.

Clark C. Griffith, Washington Baseball Club owner, practically eliminated himself from the championship picture with a 95. Runner-up in the 1931 event, Mr. Griffith encountered trouble in controlling his shots in the face of the high wind, and used up 48 strokes on the first nine.

Ridsdale's card with par follows:

OUTGOING NINE.

Par ..... 4 4 4 4 3 5 4 3 4—35
Ridsdale ..... 5 5 5 5 4 7 4 4 5—44

Results for first eighteen holes with pairings for today follow:

INCOMING NINE.

Par ..... 4 4 4 4 3 4 4 3 4—34—69
Ridsdale ..... 5 5 4 5 4 4 4 4 5—46—94

1:00—P. S. Ridsdale (Chevy Chase), 44, 40—84; H. S. Pope (Indian Spring), 43, 45—88; J. E. Baines (Columbia), 43, 45—88.

1:06—Dr. B. L. Taylor (Congressional), 46, 43—89; John Seward (Army-Navy), 46, 45—91; G. Lea Stabler (Indian Spring), 45, 49—94.

1:12—W. A. Smith (Indian Spring), 46, 48—94; Clark C. Griffith (Columbia), 48, 48—96; J. C. Wineman (Indian Spring), 49, 47—96.

1:18—James T. McClenahan (Washington), 52, 45—97; Paul Swope (Indian Spring), 50, 46—96; George E. Truett (Chevy Chase), 49, 50—99.

1:24—A. T. Uis (Indian Spring), 51, 52—103; Dr. W. C. Barr (Washington), 51, 49—100.

1:30—A. Dunlop (Indian Spring), 53, 58—111; John A. Grunwell (Chevy Chase), 51, 58—109.

TAKOMA-S. S. BOOTERS WIN

Takoma-Silver Spring High School's Soccer Team opened its season with a 6-2 victory over Laurel High School in a fast game at Takoma yesterday. After scoring twice in the first half, the eventual winners rallied to net the ball for four points in the closing period. Robertson and Thompson starred for the victors, while Dixon and Remington were best for the losers.

Takoma-S. S.	Position.	Laurel.
Schnable	O. R.	Reed
Brown	I. R.	Erra
Mraitt	C. F.	Pyle
Leizlar	I. L.	M. Kroob
Clark	O. L.	Quinn
Shorb	R. H.	Baker
Robertson	C. H.	Dove
Thompson	L. H.	Remington
A. Kelly	R. F.	Barealomin
C. Kelly	L. F.	Dixon
Mason	Goal	L. Kroob

Goals (2 points)—Schnable, Leizlar. Clark, Quinn. Substitution—Orages for Schnable. Referee—Stacy. Halves—25 minutes.

PITT IS SEEN AS CLASS OF EAST

Game Against Army Saturday to Be Real Test.

By HENRY McLEMORE.

NEW YORK, Oct. 11 (U.P.).—There is a strong feeling around these parts that if the East is to have a team of high football ranking this year, Pittsburgh must provide it.

To come right down to it, there isn't much fact on which to base this belief. The season is barely two weeks old and several clubs, notably Army, Columbia, Fordham and Harvard, have done just as well as the Panthers from the Smoky City. But the feeling exists just the same.

Come sundown next Saturday, however, and something will be known about this Pitt club. For the Panthers are scheduled to take on Army at the plains, as the military reservation high on the Hudson is known.

Pitt to Start Game As Favorite.

Pitt will start the game favorite, but that means little. Army was favored to blast the Panthers last year, and you remember what happened. Battled to a standstill on the ground, Pittsburgh took to the air and came through with a 26-to-0 win. The Panthers threw eighteen forward passes in that game, and four of the ten completed went for touchdowns.

This year's game may well settle the little matter of Eastern supremacy. A glance at the schedules shows that of all the Eastern schools, Army and Pittsburgh are the only two outfits with really representative bookings. Even if Columbia and Harvard did go through the year undefeated, the weakness of the schedules would detract from their record.

Cornell is the only top-flight team Columbia will face all season. And Army is Harvard's only class opponent.

Army and Pitt, however, have schedules that bristle with rugged foes. Army meets Harvard, Pitt and Notre Dame among others. Pitt's ten-game schedule calls for meeting with Army, Ohio State, Notre Dame, Penn and Carnegie Tech.

Edge Taken off Syracuse-Methodist Game.

Unexpected developments came mighty year to spoiling an intersectional battle the East had anticipated with much enjoyment. We mean the battle between Syracuse and Southern Methodist at Syracuse next Saturday. Last week Syracuse dropped a decision to Ohio Wesleyan and the wild men from Texas took a licking from Rice. These defeats took much of the edge off their coming battle.

The biggest disappointment in this section to date has been Yale. Rated in the early fall as the finest club along the Atlantic seaboard, the Elis have failed to show a single spark of greatness. The ties with Bates and Chicago set something of record for the Blue. Even the oldest New Haven inhabitant can't remember when a Yale Team failed to score a victory in at least one of the two opening games.

C. U. Combats Chattanooga Passes

Bergman Drills Men on Defense for Air Attack.

Banner Crowd Seen; Leydorf May Prove Surprise Threat.

THE largest crowd in Catholic University's home football history, or at least since C. U. played the 1927 George Washington "Iron Men" is expected to crowd into Brookland Stadium Saturday to witness the Cardinals open their home season against an unsung but potent University of Chattanooga eleven.

The Brookland stadium holds about 15,000 but has never been much more than half filled. The ticket requests have been large enough to install another agency at a downtown sporting store, the first time in recent years that tickets have been sold anywhere but at the school.

Leydorf Brilliant in Tennessee.

Word seeped out of Chattanooga yesterday that Coach "Scrappy" Moore is keeping an ace up his sleeve in the person of Bill Leydorf, half back, who has not appeared in the last two games but who sparkled against Tennessee in the opening game of the season, when Chattanooga held the great Vols to 12-0. Leydorf is expected to prove an able running mate for "Tubby" Haswell, the team's recognized triple-threat man.

Catholic University yesterday went through another long and tiring drill, much of which was given over to breaking up the highly touted passing system which Chattanooga utilizes. Haswell is the hub of the Moccasins' passing attack with Charlie White, stellar end, the ablest receiver. White was given honorable All-American mention last season.

The stiff tussel last Friday in which the Catholic University varsity only beat the freshmen by 2-0 has had a good influence on the team, Coach Dutch Bergman believes. It has taken a lot of native cockiness out of the squad, most of which was generated when Catholic University beat City College of New York 47-0.

Critics rate Catholic University and Chattanooga even, and anticipate a close, exciting battle, marked by passes galore and a battle of swift feet between Tom Whelan, of Catholic University, and either Haswell or Leydorf.

Canzoneri-Petrolle Due to Fight Tonight

New York, Oct. 11 (A.P.).—Another attempt will be made tomorrow night to bring Tony Canzoneri, lightweight champion, and Frankie Petrolle together at Ebbets Field in the ten-round feature of the closing show of the outdoor boxing season here.

Riddled by substitutions, finally postponed a week because of rain, the charity card promoted by Humbert Fugazy also offers Maxie Rosenbloom, recognized in New York as light heavyweight champion, against Jack Redman, Negro light heavyweight, from South Bend, Ind., in a ten-round semifinal.

Travis Jackson Faces Operation Tomorrow

Memphis, Tenn., Oct. 11 (U.P.).—An attempt to remedy knee trouble that has been bothersome all season will be made Thursday when Travis Jackson, New York Giants' shortstop, undergoes an operation.

When Bill Terry, Giant manager, took his star shortfielder to doctors for an examination they decided to operate on the right knee to repair a torn cartilage and to fix up a chipped bone in the left knee.

Terry today said the deal bringing Pitcher Ray Starr and Catcher Gus Mancuso from the St. Louis Cardinals in exchange for Giant players was one of several deals to rebuild the Giants for next year.

LIONS WANT GAME.

Lyon Park Lions are in the field for a game with a strong team Sunday. The Lions are in the 135-pound class. Call Clarendon 2451. The team will practice tomorrow night at 7 o'clock on the Washington-Lee High School field.

Hub of Georgetown's Offensive

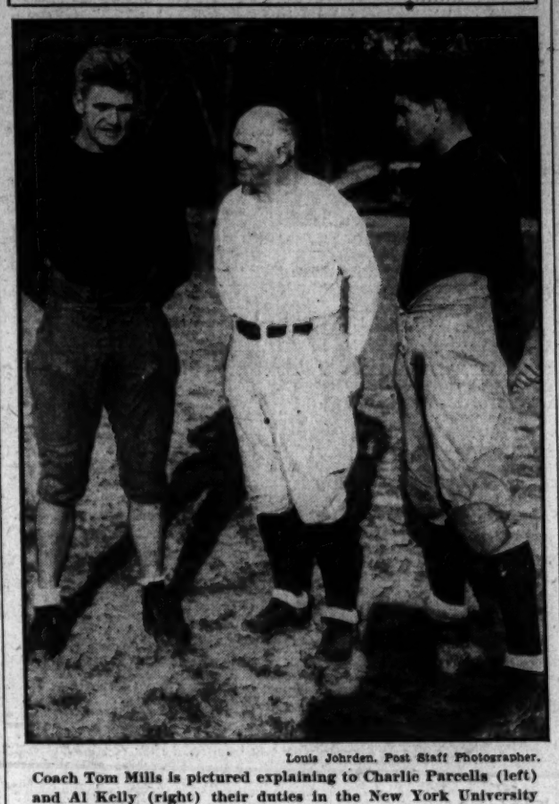

Louis Johrden, Post Staff Photographer.

Coach Tom Mills is pictured explaining to Charlie Parcells (left) and Al Kelly (right) their duties in the New York University game Saturday. It is about these two back-field speedsters that the Georgetown attack is expected to function.

OLD LINE ACE FACES STAR DUKE BACK

Poppelman and Cox to Match Line Bucking at Durham.

Special to The Washington Post.

DURHAM, N. C., Oct. 11.—Two human battering rams, Ray Poppelman, of Maryland, and Bob Cox, of Duke, will run up against each other here Saturday when Duke entertains Maryland in one of the features of Southern Conference football. It will be home-coming day at Duke, and precautions are being taken to keep Maryland from ruining it—as V. P. I. ruined Maryland's day last week.

Cox, a sophomore, appears to be the answer to Coach Wallace Wade's prayer for players of the brawn he once had at Alabama. The big full back has averaged 5 yards a crack in 40 tries this year from scrimmage. Poppelman's great leg drive, which was largely responsible for Maryland's 1931 showing, is similar to Cox's. Both are plungers of the first water and their meeting Saturday is bad news for both lines.

Duke Emphasizing Pass Defense.

One of the things Duke is stressing this week is a forward pass defense. Assistant Coach Eddie Cameron scouted Maryland last week and brought back news that the Maryland backs handle the ball like an expert basket ball squad. Particularly is Duke prepping for Dick Nelson, one of the leading forward-pass experts of the Southern Conference.

Duke can do some passing of its own now that Nick Laney is back from the injured list. Laney's accurate right arm was sadly missed in the Auburn game.

REBELS SEEKING GAMES.

Games are wanted by the 150-pound Rebel football team. Call Manager S. E. Bradley at Georgia 6266.

CENTENNIALS MEET.

The Centennial football team will meet tonight at 7 o'clock at North Capitol and New York avenue. Colella, Cash, Finnegan and Juliano are requested to report along with the other members of the squad. The Centennials handed the Stantons a 13-0 defeat in their opening game Sunday.

G. W. DELAYS CATAWBA GAME

Carolina Eleven Will Be Met Saturday. Night Here.

THE George Washington University-Catawba football game has been postponed until Saturday night, it was announced yesterday. The game, originally scheduled for Friday night, was postponed 24 hours to enable the Catawba players to compete in a pageant the Salisbury, N. C., school is holding Friday night.

Coach Jim Pixlee shuffled his football cards yesterday, and when he laid them on the table at the afternoon practice at Griffith Stadium the Colonials showed important line-up changes.

Two reasons explain the shifted line-ups, one being the fact that Frank Blackistone and Ras Nielsen, regular center and tackle, who are ineligible under Southern Conference rules, will be able to play Saturday against Catawba, and secondly, Coach Pixlee sought to give his regulars a rest to nurse their Alabama-dealt bruises.

Billy Parrish Again In Back Field.

Billy Parrish, who came to G. W. as an end, then was put in the back field at Camp Letts, and later switched to tackle, went back into the back field yesterday when he teamed with Johnny Baker, Chris Doose and Nig McCarver—an all-Texas quartet.

Ras Nielsen, one of the ablest linemen George Washington has had in several years, was placed at an end yesterday, and is likely to remain there for the rest of the year.

A two-hour scrimmage for those who did not compete in the Alabama game, was called yesterday. G. W. is not taking Catawba lightly by any means. The Salisbury, N. C., team is as big as the Colonials and won 28 to 0 over High Point in its only engagement this year.

Chris Doose, whose recovery of an Alabama fumble on the 14-yard line paved the way to G. W's touchdown against Alabama, is expected to break out in full regalia Saturday night. He will be given more chance to show his wares than in the three previous games of the season.

A. L. OFFICIAL RECOVERING.

Chicago, Oct. 11, (A.P.).—Henry P. Edwards, veteran sports writer and service secretary of the American League, was recovering from an operation for appendicitis at the St. Francis Hospital, Evanston, today.

Hilltop Team Perfecting Aerials

Mills Also Stresses Blocking, Tackling Fundamentals.

Hudson and Danner Return to Line-Up Against Violets.

By BOB CONSIDINE.

ON a field as hard as a banquet roll, Georgetown University's Football Team yesterday labored three hours in preparation for Saturday's game at the Yankee Stadium against New York University—a team the Hoyas would give Gibbons Hall to beat.

Coach Tom Mills, dynamic leader of the hard-bitten Georgetown players, sent his team back into the sarcophagus of fundamentals yesterday, resurrecting primary instructions in blocking, tackling and judicious use of the hands.

Two Georgetown regulars are on the "take-it-easy" list—Capt. Ray Hudson and Dick Danner, end and guard, both of whom bear the burden of the hurts amassed in the Canisius game. Both, however, will be in the N. Y. U. game.

G. U. Developing Reserve Players.

For more than an hour two teams scrimmaged yesterday to aid the perfection of Georgetown's reserve strength. The Hoya coaching staff realizes that much of the hope Saturday depends on the way in which the reserves come through, for it is certain that many of them will be used.

Part of yesterday's program was given over to polishing up on a defense against N. Y. U. passes and still another part to brushing up on Georgetown's own passing mechanics. Cognizant of the fact that the New York U. line is big, brawny and speedy, Georgetown probably will do much more passing in the game than they have done in their two previous games this season.

Hopes for a win Saturday still run high through the team, despite a somewhat discouraging low score over Canisius. Georgetown scored two victories over the Violets in 1928 and 1929, which were rousing upsets, and the squad believes it can be done again.

Hilltop Must Get Better Blocking.

It won't be if the caliber of the blocking does not show a marked improvement. Reports emanating from the Canisius game pronounced Joe Alenty as the only real blocker on the team.

On the offense yesterday Al Kelly and Charlie Parcells once more showed that they hold much of Georgetown's hopes in their speedy legs. On the defense Alan Cohen and Gildo Russo showed up well.

Ban Placed on Felts Appealed by Tulane

Atlanta, Oct. 11 (A.P.).—Tulane University will appeal the disqualification of Full Back Nollie Felts before the Southern Conference executive committee some time this week and will seek a final ruling on his case before the Vanderbilt game at New Orleans Saturday.

Southeast Planning Community Athletics

Boys between the ages of 8 and 14 years desiring to join an athletic group sponsored by the Southeast Community Center are requested to register at the Hine Junior High School Gym Friday night at 7 o'clock. More than 100 boys were registered last year.

A new gym, comparable in size to that of Tech, has been erected and is available for the use of independent teams. A gym for girls also is available. Teams desiring to obtain a period should communicate with Mrs. M. W. Davis, at Lincoln 4917, or by addressing her at 900 Eleventh street southeast.

HAWKS BACK AT WORK.

A reduced squad of Mohawks began work last night for Sunday's game with the Penns Grove eleven. The Hawks failed to win either of the two games played to date, but they are hopeful of scratching the right side of the ledger against the invaders.

Protest by Tech Causes Eastern to Excuse Coach

THE delicate situation of an assistant Tech High coach appointed to the Eastern High coaching staff a week before the two teams were to meet in an important scholastic series football game was averted yesterday when Principal Charles Hart, of Eastern, delayed the start of the duties of Artie Wondrack, with the reservation that he would be sworn in as an accredited assistant coach as soon as the game is played.

A sharp protest from the office of Hap Hardel, coach of Tech, early yesterday, when Hardell learned that Eastern had delegated Wondrack to help train the Easterners for next Tuesday's game against Tech. Wondrack, a former Tech and Maryland University star, has been aiding Hardell with the Maroon and Gray Team during the past three years.

Wondrack was appointed a woodwork instructor at Eastern last Monday, and was immediately detailed by Principal Hart to aid Coach Chuck Guyon. He participated in Monday's workout, but refrained from taking an active part, contenting himself with familiarizing himself with Eastern's system of play.

But his presence in the Eastern coaching staff brought a protest from Hardell, who intimated that he had been advised to forfeit the game. Hardell, in an official statement, said that Wondrack would not be doing his duty by Eastern if he failed to reveal the methods of stopping the Tech plays with which he was well acquainted.

Principal Hart, in clarifying the matter, said that he was unaware that Wondrack had been helping Tech train since the start of the season. Mr. Hart added that immediately after being made aware of the circumstances he excused Wondrack from grid activities until after the game between the two schools.

CAR FOR SALE
1931
Landau Phaeton
Practically New
CHEVROLET
$443
Phone Lincoln 10200

"No foot too hard to fit"
Wright ARCH PRESERVER SHOE
BOYCE-LEWIS
Custom Fitting Shoes
439 7th ST., N.W.

SALE!
Hunting Clothes

COATS—"Drybak" Hunting Coats—waterproof, bloodproof; large game pockets, ventilated arms; regular $5.00 value, at $2.95
PANTS—Genuine "Drybak" Pants and Breeches (waterproof); regular $5.00 value $2.89
BOOTS—All leather, 14-inch high top Boots, waterproof, fine quality; regular $8.50 value, at $5.95
SOCKS—All wool hunting boot socks 50c
SHOTGUNS FOR RENT
GROCE'S
CORNER 11th and E Sts.

A PRICE REDUCTION
Worth While

RARELY can we be as enthusiastic over merchandise values as we are over those offered you today in Nettleton shoes.
If you have never known the real economy and the satisfying service that only a genuinely fine shoe can give you, try a pair of Nettletons. Then try to go back to any other shoe!
Nettleton SHOES
Now $8.50 to $14
RICH'S
F Street at Tenth

RISQUE SETS OWN PACE TO WIN FILLY FEATURE AT LAUREL

Choices Fail In Every Race

Risque Is Given Great Battle in Feature by Con Amore.

Hanford Rides Three Winners; Final to Modern Times.

By WALTER HAIGHT.

SEVEN favorites were beaten, with Jockey Hanford piloting home three winners, at Laurel yesterday before a gallery of about 7,000. The Pocahontas Handicap was the feature, with the bright yellow of Mrs. John D. Hertz' stable flashing in front of a speedy field at the finish. The yellow shirt was on the back of Jockey E. Steffen, who was on the back of the 4-year-old daughter of Stimulus, Risque. As usual in a horse race, the horse did the most work. And what a job this Risque turned in.

The Hertz-owned filly hopped out in front at the rise of the barrier and from that point until the judges took their look at the finish it was a case of catch-me-if-you-can. Her Grace, the Ral Parr star, with Workman in the saddle, tried to do it for more than a mile, but the chief would-be catcher was Con Amore.

Con Amore Fails by A Neck.

This one, under the handling of Pat Remillard, worked her way up through the field as if to say, "Let me at that gal." And the old mare came with a rush. Remillard had her in top gear, but it was too late. The chart makers put it down as a neck decision. Her Grace, the fifth straight beaten choice, was third, a length behind, with Valenciennes, the other half of the Hertz entry, fourth.

Rock Point, a field horse, accounted for the opener, coming to the outside to beat Corrymeela by two lengths. Dunair, a long shot, was third. The favorite, True Sweep, was unprepared for the start and had only two horses beaten going up the backstretch and finished back in the field. As usual, the win tickets on the field were scarce and Rock Point rewarded with a $28 mutuel.

The Point Beats Contribute In Duel.

The Point and Contribute fought a pretty battle in the second, another 6-furlong sprint. With the exception of the first sixteenth, these two ran neck and neck for the trip, with Hanford, on The Point, keeping his mount up to withstand the challenge of the favored Contribute in the last sixteenth. Prometheus, third most of the way, was unable to get to the leaders, but took care of the show money. The Point's margin at the finish was a head. The winner paid $12.10.

The third went to Silk Flag, a son of Bunting and Silk Lady. The winner was eased up at the end to beat the favorite, Even Stephen. The latter was far out of the race going up the back stretch and had to battle his way through to the field to get the second money. Third place was accounted for by Considerate.

The fourth straight favorite bit the dust in the Homeland, for horses foaled in Maryland. The winner turned up in Boscobel capably ridden by Buddy Hanford. Monel, the public choice, was second and Dancing Mack third in the field of five.

Monel broke fast and led until the final sixteenth, when Hanford brought Boscobel up on the outside, shook her up, and then gave her a rousing finish ride to overtake the tiring Monel.

Miss Corrine earned a decision over Jolly Pilot in the sixth. Hanford gave the winner a brilliant ride. Third money went to All Rowes.

Modern Times led all the way to take the final from Margaret Mc and Negopoli.

JAMAICA RESULTS.

(Associated Press.)

FIRST—Five and a half furlongs; purse, $800; claiming; 2-year-olds.
Fancy Flight, 119 (Horn) 8-5 1-2 1-4
Manya, 119 (Pascuma) 7-10 1-4
Malimou, 117 (Thurber) 4-1
Euryalus, Broad Lights, Polaire, Gulfelano also ran. Time, 1:06 4-5.

SECOND—Six furlongs; purse, $800; allowances; 3-year-olds and upward.
On Tap, 115 (Mills) .... 1-1 Out Out
Masked Knight, 123 (Bostwick). Out Out
Concord, 116 (Wholley) .... Out
Only three started. Time, 1:12 2-5.

THIRD—One and one-sixteenth miles; purse, $800; claiming; maiden 3-year-olds and upward.
Foreword, 106 (Long) 13-5 4-5 2-5
Drusus, 109 (Rose) 8-5 4-5
Cloudy Day, 112 (Mann) 1-5
Lillie D., Jubilation, Traphal also ran. Time, 1:48.

FOURTH—Six furlongs; purse, $2,000; claiming; the Oceanus Handicap; 2-year-olds.
Hell Diver, 116 (Robertson). 5-1 7-5 3-5
Little Lad, 115 (Pascuma) 7-5 3-5
How High, 118 (Horn) 1-5
Flamborough, †Garden Message also ran. Time, 1:12 4-5. †Added starter.

FIFTH—Mile and 70 yards; purse, $800; claiming; all ages; fillies and mares.
Hareve, 111 (Mills) 11-5 7-10 1-3
Lebam, 111 (Louman) 7-10 1-3
Exiled, 104 (Prior) 3-5
Shasta Grafton, Recompense also ran. Time, 1:45 4-5.

SIXTH—Mile and 70 yards; purse, $800; claiming; 3-year-olds and upward.
Peacock Alley, 111 (Rob'son) 12-1 3-1 4-5
Wise Advocate, 111 (Walls) ...... 1-4 Out
Happen, 108 (Horn) .... Out
Wu, Dark Seeker also ran. Time, 1:44.

RIVERDALE BOOKING.

A game for Sunday is wanted by the Riverdale A. C. The team has a field at College Park. Call Manager Ken Fowler at Greenwood 2187.

LAUREL RACES
Bus Leaves 11th and Pa. Ave. N.W. 12:30 P. M.
Oct. 3 to Oct. 29, Inclusive
$1.00 ROUND TRIP
W. M. & A. Motor Lines, Inc.
Information, Nat'l 9711

EDDIE'S, 1209 E ST. N.W.
are paying $200 a WINNER to OWNERS and TRAINERS. Yesterday's $10 SPECIAL
THE POINT WON $12.10
This makes NINE winners since Oct. 1st. Monday's $10 SUPER SPECIAL WON, gave
KNEEHIGH WON $8.30
Watch our list of WINNERS grow. We will give you at least THIRTY WINNERS by the time Laurel closes. Owners and Trainers INFORMATION makes this possible. We have a horse in the third race to whip General Lejeune and all the favorites at a
$30.00 MUTUEL
Our $5.00 WIRE comes from one of the smartest men in the business. Don't figure on form, but that only makes the price better. To give every red-blooded sportsman a chance to get in on something very much out of the ordinary we will today sell both of our wires, regular price $15.00, for only $5.00. We promise you two of the sweetest betting propositions of the day. Sold only at EDDIE'S, 1209 E ST. N.W., or call Met. 8667 for delivery service. Out-of-town wire.

Laurel Race Chart

Special to The Washington Post.

Tuesday, October 11, 1932.

WEATHER, CLEAR. TRACK, GOOD.

FIRST RACE—Six furlongs. Purse, $1,000; claiming. For 2-year-olds. Start good from stalls. Won ridden out; place, same. Went to post at 1:45. Off at 1:49. Winner, R. C. Utz's b. g. (2), by The Satrap—Rock Ruby. Trained by owner. Value to winner, $700; second, $200; third, $100. Time, 0:23 3-5, 0:48 3-5, 1:14 3-5.

Horses	Wgt.	Post	St.	¼	½	Str.	Fin.	Jockeys	Straight
ROCK POINT	105	2	8	3^{1}	$3^{½}$	1^{1}	1^{2}	Dabson	*$13.10
CORRYMEELA	107	8	1	1^{h}	$1^{1½}$	2^{2}	$2^{1¼}$	Hanford	7.00
DUNAIR	111	1	7	$1^{1¼}$	2^{h}	$3^{½}$	$3^{¼}$	Martin	26.90
AELLA	107	12	3	6^{3}	$4^{¼}$	$4^{½}$	4^{h}	Watson	46.15
GAMBADO	108	5	4	4^{h}	5^{2}	$5^{1¼}$	$5^{1¼}$	Coucci	*
TRUE SWEEP	115	3	11	10^{4}	9^{h}	7^{h}	6^{h}	McTaggart	.90
SERENABIT	108	6	5	$5^{½}$	$6^{1¼}$	6^{h}	7^{h}	Gilbert	16.70
SINGING HEART	105	4	6	7^{nk}	8^{1}	8^{1}	8^{h}	Renick	*
DOUBTLESS	107	10	12	$11^{1¼}$	11^{4}	$9^{½}$	9^{h}	Quattlebaum	*
CRAPSHOOTER	103	9	9	$9^{½}$	$10^{1¼}$	10^{1}	$10^{¼}$	Sherry	10.80
SERGEANT HILL	108	11	2	$8^{½}$	7^{h}	11^{4}	11^{3}	Lewis	20.50
FAIRLY WILD	108	7	10	12	12	12	12	Robinson	163.45

*Field.

Two-dollar mutuels paid—ROCK POINT (field), $28.20, $9.10, $5.30; CORRYMEELA, $8.00, $6.00; DUNAIR, $9.90.

ROCKY POINT, a forward factor from the beginning and kept close to the leaders, came to the outside when reaching the home stretch, wore down CORRYMEELA and drew out under pressure in the final furlong. CORRYMEELA, vigorously handled to dispose of DUNAIR, was placed to punishment after drawing clear, but was unable to withstand the winner. DUNAIR forced a steady pace and continued with good courage. AELLA was forced to race on the outside for the entire trip. GAMBADO was held safe when the real issue came. TRUE SWEET broke slowly and was unable to reach contention. CRAPSHOOTER was outrun.

SECOND RACE—Six furlongs. Purse, $1,000; claiming. For 3-year-olds and upward. Start good from stalls. Won driving; place, easily. Went to post at 2:17. Off at 2:17½. Winner, Mrs. R. Pollard's b. g. (4), by Apex—Much Ado. Trained by R. Pollard. Value to winner, $700; second, $200; third, $100. Time, 0:23 2-5, 0:47 3-5, 1:13 2-5.

Horses	Wgt.	Post	St.	¼	½	Str.	Fin.	Jockeys	Straight
THE POINT	114	4	6	3^{1}	1^{h}	$1^{½}$	1^{h}	Hanford	$5.05
CONTRIBUTE	111	6	3	2^{h}	2^{1}	2^{2}	2^{4}	Bellizzi	.90
PROMETHEUS	114	12	1	5^{h}	$3^{½}$	3^{2}	$3^{1¼}$	Elston	20.60
IMA QUEEN	111	3	10	7^{h}	7^{4}	$4^{½}$	4^{2}	Jones	71.85
SEA FOX	114	2	7	4^{h}	5^{h}	$6^{½}$	5^{h}	Level	49.30
SANS COIN	102	11	2	10	10^{h}	10^{4}	$6^{½}$	Fischer	12.65
LADINO	111½	10	11	11^{3}	$9^{½}$	9^{2}	7^{2}	Bejshak	6.20
UMA	107	8	9	8^{3}	$8^{¼}$	8^{2}	8^{3}	Leyland	*40.10
HAGERSTOWN	110	7	4	1^{h}	$4^{¼}$	5^{1}	$9^{¼}$	Watson	28.75
BETTY FARRELL	102	9	5	$6^{¼}$	6^{h}	7^{1}	10^{4}	Cruz	46.95
TRAITOR	114	5	8	$9^{¼}$	11^{4}	11^{4}	11^{4}	McCrossen	*
KAI-FINN	117	1	12	12	12	12	12	Johnson	*

*Field.

Two-dollar mutuels paid—THE POINT, $12.10, $4.30, $3.60; CONTRIBUTE, $2.80, $2.60; PROMETHEUS, $6.20.

THE POINT, hard ridden to hold a forward position, secured racing room on the inside to take command midway of the turn, came out into the firmer footing during the stretch run and outstayed CONTRIBUTE. Latter raced HAGERSTOWN into defeat quickly, was under pressure and held on resolutely. PROMETHEUS, well placed early, saved a lot of ground entering the home stretch, but could not threaten the first two. IMA QUEEN swung wide into the home stretch and was held safe. SEA FOX went evenly. SANS COIN, away well, lacked early speed. BETTY FARRELL stopped.

THIRD RACE—Six furlongs. Purse, $1,000. For maiden 2-year-old colts and geldings. Start good from stalls. Won easily; place, driving. Went to post at 2:51. Off at 2:55½. Winner, Anall Stable's b. c. (2), by Bunting—Silk Lady. Trained by E. J. Bennett. Value to winner, $700; second, $200; third, $100. Time, 0:23 3-5, 0:49, 1:15 2-5.

Horses	Wgt.	Post	St.	¼	½	Str.	Fin.	Jockeys	Straight
SILK FLAG	116	10	1	$1^{1½}$	1^{4}	1^{4}	$1^{2¼}$	Kurtsinger	$4.80
EVEN STEPHEN	116	4	8	$6^{½}$	6^{1}	$4^{1¼}$	$2^{½}$	M. Garner	1.30
CONSIDERATE	116	1	4	2^{h}	3^{2}	3^{1}	$3^{¼}$	Callahan	4.55
CORDOBA	116	2	3	3^{2}	2^{1}	$2^{¼}$	4^{1}	Bejshak	*32.10
POMPOSITY	116	9	5	5^{4}	4^{2}	5^{4}	5^{2}	Jones	7.95
PRINCE ABBOT	116	6	10	9^{1}	7^{1}	6^{3}	6^{3}	Hanford	13.30
ELECTRIC GAFF	116	12	2	7^{h}	$9^{¼}$	9^{2}	7^{1}	Leyland	*
THE SPY	116	3	7	$8^{¼}$	8^{h}	8^{1}	$8^{1¼}$	Workman	34.45
BROWN MOLASSES	116	7	12	$11^{1¼}$	11^{2}	11^{4}	9^{3}	Fator	56.25
RUNNING PLAY	116	5	11	10^{2}	$10^{1¼}$	10^{2}	10^{2}	Tromberio	193.15
WESTACTON	116	11	6	4^{1}	$5^{1¼}$	$7^{½}$	11^{2}	Fowler	*
GOOD SENSE	116	8	9	12	12	12	12	Woolf	79.65

*Field.

Two-dollar mutuels paid—SILK FLAG, $11.60, $4.70, $3.20; EVEN STEPHEN, $3.50, $2.70; CONSIDERATE, $3.30.

SILK FLAG sprinted into a commanding lead when leaving the back stretch, drew out decisively when straightened into the home stretch and was under stout restraint at the finish. EVEN STEPHEN, taken up at the break, worked his way up on the inside and finished with good courage in the final drive. CONSIDERATE, well up and hard ridden, held on gamely. CORDOBA weakened steadily. POMPOSITY was hurried along for the first three furlongs, and tired thereafter. PRINCE ABBOT was never a factor. WESTACTON showed brief early speed. BROWN MOLASSES broke slowly and was not persevered with.

FOURTH RACE—Mile and seventy yards. Purse, $1,000; allowances. The Homeland. For 3-year-olds and upward, foaled in Maryland. Start poor from gates. Won driving; place, ridden out. Went to post at 3:26. Off at 3:28. Winner, W. C. Dunford's b. f. (3), by Sir Greysteel—Shireoals. Trained by L. Haymaker. Value to winner, $700; second, $200; third, $100. Time, 0:23 3-5, 0:48 2-5, 1:13 3-5, 1:40, 1:45 1-5.

Horses	Wgt.	Post	St.	¼	½	¾	Str.	Fin.	Jockeys	Straight
BOSCOBEL	112	3	4	3^{2}	3^{2}	3^{1}	$1^{½}$	1^{h}	Hanford	$2.95
MONEL	107	5	2	$1^{1½}$	$1^{1¼}$	1^{1}	$2^{1¼}$	$2^{2¼}$	Jones	1.10
DANCING MACK	111	1	1	$2^{¼}$	2^{1}	2^{1}	3^{4}	3^{4}	Gilbert	6.90
BLACK PATRICIA	109	4	3	4^{3}	4^{3}	4^{4}	4^{4}	4^{4}	Remillard	6.35
MAJOR GENERAL	107	2	5	5	5	5	5	5	Haines	14.25

Two-dollar mutuels paid—BOSCOBEL, $7.90, $3.20, $2.40; MONEL, $2.90, $2.20; DANCING MACK, $2.90.

BOSCOBEL, steadied within striking distance of the leaders, challenged stoutly, came to the outside for the final drive and, strongly handled, outstayed MONAL after gaining a brief lead. MONEL outran her field to the first turn, was rated in front while saving ground, and came again inside the final furlong. DANCING MACK outbroke his field and followed close up early. He weakened during the final drive. BLACK PATRICIA was unable to keep pace in the last three furlongs. MAJOR GENERAL stood flatfooted when breaking out of hand at the break, and was away poorly.

FIFTH RACE—Mile and seventy yards. Purse, $1,200. The Pocahontas Handicap. For fillies and mares, 3-year-olds and upward. Start good from gates. Won driving; place, same. Went to post at 3:59. Off at 4:02. Winner, Mrs. J. D. Hertz's b. f. (3), by Stimulus—Risky. Trained by F. S. Hackett. Value to winner, $840; second, $240; third, $120. Time, 0:23 3-5, 0:48, 1:13 2-5, 1:39 3-5, 1:44 3-5.

Horses	Wgt.	Post	St.	¼	½	¾	Str.	Fin.	Jockeys	Straight
RISQUE	118	6	4	1^{1}	1^{1}	1^{1}	1^{2}	1^{nk}	Steffen	†$3.65
CON AMORE	114	5	3	$3^{¼}$	5^{1}	$4^{¼}$	3^{3}	2^{1}	Remillard	9.65
HER GRACE	120	9	6	2^{2}	$2^{¼}$	2^{2}	$2^{1¼}$	3^{3}	Workman	1.60
VALENCIENNES	112	7	8	$7^{½}$	6^{h}	6^{4}	5^{h}	4^{h}	Hanford	†
POLONAISE	105	1	1	4^{nk}	$3^{1¼}$	$3^{¼}$	$4^{1¼}$	5^{1}	Knapp	‡10.25
SWEET SCENT	102	8	5	8^{4}	8^{4}	8^{2}	7^{4}	6^{h}	Lewis	29.80
LATE DATE	105	4	7	$6^{1¼}$	$4^{¼}$	$5^{1¼}$	6^{nk}	7^{4}	Schutte	10.65
KINCSEN	107½	2	9	9	9	9	8^{2}	8^{4}	Leyland	5.40
LAUGHING QUEEN	110	3	2	$5^{½}$	7^{4}	7^{1}	9	9	Jones	‡

†Mrs. J. D. Hertz entry. ‡W. R. Coe entry.

Two-dollar mutuels paid—RISQUE (Mrs. J. D. Hertz entry), $9.30, $3.50, $2.80; CON AMORE, $7.40, $3.90; HER GRACE, $3.40.

RISQUE, taking command when entering the back stretch, was mildly reserved while resisting stout contention from HER GRACE, saved ground, drew clear when shaken up at the stretch turn and was under vigorous pressure to stall off CON AMORE. Latter dropped back midway of the back stretch, was placed to punishment and finished fastest of all. HER GRACE forced a good pace, made repeated efforts and held on gamely. VALENCIENNES sulked when kept on the inside early, was taken around the leaders and came determinedly at the end. POLONAISE weakened after six furlongs. SWEET SCENT stumbled and almost fell when going into the back stretch. KINCSEN lacked speed.

SIXTH RACE—One and one-sixteenth miles. Purse, $1,000; claiming. For 3-year-olds. Start good from gates. Won driving; place, easily. Went to post at 4:32. Off at 4:35. Winner, Mrs. R. P. Pollard's br. f. (3), by Bisouri—Donna Grafton. Trained by R. Pollard. Value to winner, $700; second, $200; third, $100. Time, 0:24, 0:48 3-5, 1:14, 1:40 2-5, 1:47.

Horses	Wgt.	Post	St.	¼	½	¾	Str.	Fin.	Jockeys	Straight
MISS CORINNE	108	9	1	$2^{¼}$	2^{1}	2^{1}	1^{h}	$1^{½}$	Hanford	$3.25
JOLLY PILOT	114	3	2	1^{1}	1^{1}	$1^{1½}$	2^{4}	2^{4}	Bejshak	2.95
ALL ROWES	111	5	3	4^{3}	$4^{1¼}$	4^{4}	3^{1}	3^{2}	Meade	3.05
MARCASITE	105	4	5	6^{2}	6^{h}	5^{h}	5^{2}	4^{h}	Jones	12.90
WARD-IN-CHAN'RY	110½	8	7	7^{1}	7^{h}	7^{1}	6^{nk}	5^{1}	Eames	37.15
HOMEWORK	106	6	4	3^{h}	3^{h}	3^{h}	$4^{½}$	$6^{1¼}$	Sullivan	5.60
BATTERING RAM	111	2	8	8^{nk}	8^{3}	8^{3}	7^{3}	7^{2}	Fator	33.40
IMPEACH	103	1	6	$5^{1½}$	5^{1}	$6^{1¼}$	8^{4}	8^{4}	D. Smith	22.20
PRINCE T.	111	7	9	9	9	9	9	9	Knapp	398.50

Two-dollar mutuels paid—MISS CORINNE, $8.50, $4.20, $2.80; JOLLY PILOT, $4.40, $3.10; ALL ROWES, $3.20.

MISS CORINNE followed JOLLY PILOT closely while racing smoothly, was sent into a brief lead when straightened into the home stretch and withstood a hard drive gamely. JOLLY PILOT, rated along early, continued stoutly when challenged. ALL ROWES worked her way up on the inside, carried HOMEWORK out entering the home stretch, then swerved back to the inside. MARCASITE could never threaten the leaders. WARD IN CHANCERY was outrun.

SEVENTH RACE—One and one-eighth miles. Purse, $1,000; claiming. For 4-year-olds and upward. Start good from gates. Won easily; place, driving. Went to post at 5:07. Off at 5:08½. Winner, L. H. Miner's br. (4), by Pataud—Margaret Lawrence. Trained by R. L. Rites. Value to winner, $700; second, $200; third, $100. Time, 0:23 3-5, 0:48 2-5, 1:13 3-5, 1:39 3-5, 1:53 1-5.

Horses	Wgt.	Post	St.	¼	½	¾	Str.	Fin.	Jockeys	Straight
MODERN TIMES	105	6	3	$1^{1¼}$	$1^{1¼}$	1^{3}	1^{4}	1^{3}	Meade	$11.35
MARGARET MC	105	4	2	$5^{½}$	$4^{¼}$	5^{h}	$2^{¼}$	2^{1}	Lewis	15.00
NEGOPOLI	108	3	9	8^{3}	8^{4}	8^{3}	6^{4}	3^{ns}	Hanford	3.05
WILLIAM T.	111	2	7	7^{2}	7^{2}	6^{1}	5^{2}	4^{2}	Simpson	8.35
MATADI	108	1	1	4^{1}	3^{h}	$4^{¼}$	4^{1}	5^{h}	Leyland	20.05
PAULA L.	100	8	4	2^{h}	2^{nk}	2^{2}	$3^{¼}$	6^{4}	Cruz	19.05
FLYING MAX	106	9	5	3^{h}	5^{3}	$3^{1¼}$	7^{2}	7^{3}	Bellizzi	9.05
BUB McFARLAND	114	5	8	9	9	9	9	8^{1}	Gilbert	4.35
COLOSSAL	106	7	6	6^{4}	6^{1}	7^{1}	$8^{½}$	9	Shaw	4.75

Two-dollar mutuels paid—MODERN TIMES, $24.70, $10.30, $6.60; MARGARET MC, $12.10, $6.20; NEGOPOLI, $4.70.

MODERN TIMES, going in her best form and having plenty of speed, opened up a long lead when ready and was in hand at the end. MARGARET MC. kept well up in the early stages, closed with good energy. NEGOPOLI, sluggish in the first half mile, came around his field in the late stages and finished stoutly. WILLIAM T. hung after moving up strong entering the home stretch. NATADI saved a lot of ground the last five furlongs. PAULA L. faltered when the final test came.

JAMAICA ENTRIES.

(Associated Press.)

FIRST RACE—Six furlongs; purse, $800; conditions; for all ages.
1 Chatterway ...117|6 Bodkin 103
2 Orphean ....108|7 Donate 118
3 Fabius ....118|8 Perfect Time...115
4 Euryalus ......108|9 Sarada 108
5 Pecan ....113|

SECOND RACE—Five and one-half furlongs; purse, $800; claiming; for 2-year-old fillies.
1 Vespa ....113| 9 *Peacock Girl..105
2 Billowy Wave..113|10 †Lady Carlaris.103
3 Careful Kitty..113|11 Satin Shoes....113
4 Nutlet ....113|12 Corvine 110
5 Chance It......113|13 †Good Guess...103
6 Zorana ....110|14 Arbitrate 110
7 Helpful ....110|15 †Newton Belle.106
8 Counteract ....110|

THIRD RACE—Six furlongs; purse, $1,000 added; the Columbus Day Handicap; for all ages.
1 Happy Scot....126|4 Cabezo 110
2 Quel Jeu......105|5 Novelist 114
3 Uncanny ....116|

FOURTH RACE—One and one-eighth miles; purse, $2,500; the Pierrepont Handicap; for 3-year-olds and upward.
1 Halcyon ....111|3 Apprentice 107
2 ‡Pardee ....109|
‡Includes 3-pound penalty.

FIFTH RACE—Five and one-half furlongs; purse, $800; conditions; the Sweeper; for 2-year-old maidens.
1 Justice B......120|5 Home Gossip...120
2 Chartres ......120|6 Longford 120
3 Fly On.........120|7 Charlie Chan...120
4 Trireme ....120|

SIXTH RACE—One and one-sixteenth miles; purse, $800; claiming; for 3-year-olds and upward.
1 Call Play......112|5 Prize Day......116
2 Rodrack ....112|6 Stretcher 112
3 †Thoughts .....102|7 Breezing Thru..112
4 Athel ....112|8 The Crane......112
*5 pounds apprentice allowance claimed.
†7 pounds apprentice allowance claimed.
Weather, clear; track, fast.

Intercity Doubles Bowling Match at Temple Saturday

THE first intercity bowling match of the season is scheduled Saturday night at the Temple alleys. Reds Megaw and Ollie Pacini, Temple's crack doubles team, matches skill with Wesley Askew and Charley Barrow, of Baltimore, and if that doesn't pack 'em in, nothing will.

Megaw and Pacini have proven their potency in doubles competition time and again, while Askew and Barrow are two of Baltimore's ranking duckpinners, although it will be their first time together.

And just to assure the fans of an interesting evening, Matchmaker Megaw (it's Reds' first attraction of the season for Temple patrons) has arranged a match between Olli Pacini, ranking No. 1 bowler on the national list, and Ray Barnes, ranked No. 2. Barnes held the top position last year. The lanky Baltimorean is as well known to local fans as any of the home-town stars, and his ability to slide 'em over is uncanny.

Red Orme, of the Ionics, stole the show in The Post League at Lucky Strike yesterday afternoon, rolling 160 for high game and finishing with 390 for high set. Tony Suess, always up in the front row, was just a few paces back with 146 for his best game and a 375 total. Ross Clark was another in fine fettle. He spilled 143 pins in his second game and turned in a set of 346. Quads garnered the team laurels with a 544 game and 1,566 set.

Milner's 374 set and 147 game took the individual prizes in the King Pin Business Men's League. King Pin, No. 2, romped in ahead of the field with a total of 1,677 for high set, while Shoe Mart captured high game honors by virtue of a 607.

Jack Schott and Bill Deck were head men in the North of Washington loop at Silver Spring. Schott massaged the maples for a 367 set, while Deck was rolling 139 to make off with high game. Zirkle's Hardware turned in the best team set, a 1,633 score, and Rock Creek bowled 572 for the game laurels.

Pessenden stood at the head of the class in the Insurance League at Lucky Strike, all because he rolled 135 and 353. People's Life topped the teams with a game of 545 which was an invaluable part of its 1,566 set, also high.

Supervising Architects built some fancy scores at Lucky Strike, with Samuels and Brodie heading the individual scoring list. Samuels rocked the pins for high game, 132, and Brodie chopped enough wood for a 342 set. The Saxons pounded the pins for team honors, rolling 567 and 1,636.

Eastern Star Ladies League activities were dominated by Miss Hargett and the Ruth quintet last night. Miss Hargett rolled both high set and game, 322 and 123, and Ruth lambasted the lumber for a 490 game and 1,418 total for the three.

If something isn't done about it, the champion Cool Drinks team is going to make a runaway race of it in the Columbia Heights loop. Last night Mr. Cool's boys stepped out and rolled themselves a 616 game and 1,775 set to attach all team prizes around Arcadia. Dave Legum, who is just beginning to hit his stride, rolled 163 to collect the high game reward. Lean, lanky Paully Harrison cracked the headpin for a 382 set.

Jack Kauffman's 153 game was unequalled in the Lutheran Church League at Arcadia. Fillingy clicked off a 379 set. St. Mark's bagged team honors with 585 and 1,650.

Internal Revenue Ladies who deal with large sums in their daily chores, crayoned some fancy figures on the scoresheet at Columbia last night. Mary Pitts rolled 330 for high set, and Lena Baker copped the game honors with her 122. Stenographic outdistanced the teams with a 533 game and 1,440 set.

"Poet" Wadsworth undid the pinboys' work to the extent of some 335 pins in chalking up the best set recorded in the Postoffice loop at Columbia. Kinnahan scratched 124 on the sheet to collect for high game. Ebonies pasted the pins for 1,538, and Ruffets muscled in for the game award with 548.

Pauline Ford boosted her average with a 139 game and 363 set in the Washington Ladies League at Columbia. Her team fell in line with Pauline's spirit and chipped the bottles for a 544 game and 1,563 set, which, needless to state, was high for the evening.

REDBIRDS MEET TONIGHT.

A special meeting and practice of the Northern Redbirds will be held tonight at 8 o'clock at the Park View Playground. The Redbirds are seeking a game. Call Walter Colborn at Columbia 3562 between 6 and 7 p. m.

LATONIA ENTRIES.

(Associated Press.)

FIRST RACE—Six furlongs; purse, $600; claiming; the Discoverer; for 3-year-olds and upward.
1 *Altmark ......108|6 Skirl 116
2 *Scream ....109|7 Quickaway 112
3 Agincourt .....115|8 Shaker Lady.....111
4 Noelwood ......112|9 Cayuga 116
5 *Lonell ....106|

SECOND RACE—Six furlongs; purse, $600; the Morning Glory; for 2-year-old maidens.
1 Evidently .....115|11 Bimini 112
2 Il Trovatore...115|12 Migosh 112
3 Suffolk ....115|13 Proud Princess.112
4 Transfix ......112|14 Like 115
5 Dodiedo ....115|15 Bag. Master....115
6 Chestnut Tree..115|16 Sweet Lassie...112
7 H. Complexion..112|17 Deb 112
8 Jim Macaw......115|18 Fastidious 115
9 High Diver.....115|19 Tea Topics.....112
10 Lugano ....115|20 Simple Honors..115

THIRD RACE—Six furlongs; purse, $600; claiming; for 3-year-olds and upward.
1 Essential .....111|11 By Gracious....108
2 Dunny Boy......111|12 Abe Furst......111
3 Pretti Sing....108|13 Lord Dean......111
4 Lady Jay ......106|14 *Magna Mater..103
5 Hamb'ger Jim...115|15 Sam Patch......111
6 Tadcaster .....111|16 Prin. Parthing.111
7 Dr. Parrish....115|17 *Chero.'s Ridge.107
*8 Flying Silk...108|18 Gunfire 115
9 Corbeau ....115|19 K. Russell.....111
10 *Prin. Donna..107|20 White Collar...111

FOURTH RACE—Six furlongs; purse, $600; the Santa Maria; allowances; for 2-year-olds.
1 St. Jensund....108|4 Le Bruyere.....110
2 Sun Gros.......110|5 Mike Reynolds..110
3 Bubbler ....108|6 Head Play......122

FIFTH RACE—Six furlongs; purse, $1,000; the Columbus Day Handicap; for all ages.
1 Playtime ......106|5 Jimmy Moran...107
2 †Brn. Wisdom...111|6 †My Dandy......120
3 Cathop ....105|7 Gold Step......110
4 Our Cherrycote.100|
†W. C. and E. W. Reichert entry.

SIXTH RACE—One and one-sixteenth miles; purse, $600; claiming; for 3-year-olds and upward.
1 Fair Manna....113|5 *Claret 108
2 Lady Dean.....113|6 Chene 113
3 Our Grief.....108|7 Anita Ormont...108
4 Princess A. O..108|8 Sporting Lady..113

SEVENTH RACE—One and one-sixteenth miles; purse, $600; claiming; for 3-year-olds and upward.
1 *Searington ...111|6 *Seth's Ballot..111
2 *Duelist ......111|7 *Tommy 111
3 Royal Sport....116|8 Vesee 111
4 Druggist ......116|9 *Plutarch 111
5 *Grand Union..106|

EIGHTH RACE—One and one-sixteenth miles; purse, $600; claiming; for 3-year-olds and upward.
1 Clasby's Choice.111|6 *Hasola 103
2 Subtlety ......108|7 *Last Attempt..106
3 Storm Angel....111|8 Bill Looney....116
4 *Barashkova ...106|9 *Chum 111
5 Roxie Weidel...113|
*Apprentice allowance claimed.
Weather, clear; track, muddy.

RACING SELECTIONS

SPORTSMANS PARK.

(For Slow Track.)

1—Plucky Girl, George Maypole, Hyklas.
2—Falmouth Belle, Outer Harbor, The Show Off.
3—Old Bill, Petabit, Royal Lassie.
4—J. A. Weill, Black Bull, Bosky.
5—Meloy, Cicero, Night Jasmine.
6—Jack Alexander, Watch Girl, Eddie Lahmann.
7—Garrick, Fred Auerback, Winnie Jo.
Best bet—Jack Alexander.
—Louisville Times (A.P.).

FAIRMOUNT.

(For Heavy Track.)

1—Infinitus, Hasty Polly, Benefit.
2—Anne Arundel, Alamae, Jane Packard.
3—Best Maifou, Cash Play, Joan K.
4—Easter Parade, Explode, Straphanger.
5—Business, Astrakhan, Bag o' Gold.
6—Prate, Donup, Crowned Head.
7—Jack Murphy, Senator Seth, Pacheco.
Best bet—Wise Cross.
—Louisville Times (A.P.).

JAMAICA.

(For Fast Track.)

1—Donate, Fabius, Orphean.
2—Careful Kitty, Nutlet, Vespa.
3—Happy Scot, Novelist, Uncanny.
4—Halcyon, Apprentice, Pardee.
5—Chartres, Fly On, Justice B.
6—Prize Day, Breezing Thru, Call Play.
Best bet—Halcyon.
—Louisville Times (A.P.).

LATONIA.

(For Muddy Track)

1—Skirl, Altmark, Cayuga.
2—Jim Macaw, Il Trovatore, Chestnut Tree.
3—Tadcaster, Dr. Parrish, Gunfire.
4—Head Play, Le Bruyere, Sun Gros.
5—Brown Wisdom, Jimmy Moran, Playtime.
6—Lady Dean, Claret, Sporting Lady.
7—Searington, Duelist, Seth's Ballot.
8—Bill Looney, Clasbys Choice, Hasola.
Best bet—Tadcaster.
—Louisville Times (A.P.).

LONG BRANCH.

(For Fast Track.)

1—Grimave, Dome, Wooly West.
2—Wacket, Golader, Our Sis.
3—Fair Jack, Rose Twig, Princeton.
4—Freethinker, George E. Miller, Refiner.
5—Angry Lass, Happy Warrior, Occurrence.
6—Elcidio, Phil R., Saints Fancy.
7—Curtain Call, Sam Pass, Gay Parisian.
Best bet—Fair Jack.
—Louisville Times (A.P.).

SPORTSMANS PARK RESULTS

(Associated Press.)

FIRST—Five furlongs (chute); purse, $500; claiming; for 2-year-olds.
Davids Own, 112 (L. Wilson)
102.42 24.20 11.52
Bright Chestnut, 105 (McLaren). 3.90 2.86
Brilliant Girl, 109 (Zucchini) 21.82
Epona, Anna Adelia, Lillian Z., Go Easy, Lucky Coin and Float On also ran. Time, 1:09.

SECOND—Six and one-half furlongs; purse, $500; claiming; for 3-year-olds and upward.
Raffler Conn, 114 (Anderson)
78.18 19.54 8.38
Chiefs Challenger, 109 (Arcaro) 3.96 3.20
My Inver, 111 (Majestic) 4.08
Omnia, Cherokee Girl, Oh Yeah, Bridegroom, Leading Man, War Time and Matthew also ran. Time, 1:27.

THIRD—Five furlongs (chute); purse, $500; claiming; for 2-year-olds.
Dark Star, 108 (Feeny) 22.22 10.80 4.64
Parade Rest, 111 (Fowler) 9.76 4.64
Flirting, 107 (Cowley) 2.92
Lerack, Miss Sorority, My Fortune, Blaze Or and Stately Lady also ran. Time, 1:05 1-5.

FOURTH—Six and one-half furlongs; purse, $500; claiming; for 3-year-olds and upward.
Free Helen, 111 (L. Cunningham)
27.04 10.60 6.92
Tufinuf, 114 (Anderson) 9.72 6.80
Polyp, 110 (Vuellmot) 4.48
Balzar, Bobbie R., Beekeeper, Marsala, Arcadian Flag, Caravan and Forget Not also ran. Time, 1:29.

FIFTH—Mile and 70 yards; purse, $600; claiming; for 3-year-olds.
Happy Fellow, 111 (Feeney) 6.88 5.16 3.40
Adsum, 111 (Burney) 8.36 4.84
Lazy Mary, 109 (J. Neel) 2.98
Fred Auerbach, Tryandagain, Princess Crusader, Cousin Rogers and Abstain also ran. Time, 1:54 4-5.

SIXTH—Mile and 70 yards; purse, $400; claiming; 3-year-olds and upward.
Penchant, 108 (Boganowski) 9.00 6.40 3.32
Florence Dolan, 108 (Majestic)..17.54 6.06
Allegretto, 111 (Heigle) 3.50
Race Extra, Taddywawa, Alto, Winnie C., Outcry also ran. Time, 1:54.

SEVENTH—One mile and seventy yards; purse, $500; claiming; 3-year-olds and upward.
Winnie Jo, 111 (Cox)...... 5.94 3.78 3.42
Drury, 108 Boganowski) 4.80 4.50
Fast Life, 111 (Wimmer) 10.16
Dispatcher, Jack Biener, Stampdale, Last Hour also ran. Time, 1:54 3-5.

THE POST'S CONSENSUS AT LAUREL

The following consensus has been compiled by The Post from the selections of the leading handicappers of the turf. The figures show how the selections were rated.

CONSENSUS OF LEADING HANDICAPPERS

First race	Second race	Third race	Fourth race	Fifth race	Sixth race	Seventh race
Marvan (21)	Barometer (38)	Gen. Lejeune (36)	Disdainful (31)	Pancho Lopez (25)	Ming Sun (33)	Anubis (26)
Indian Boy (14)	Silver Skin (20)	Meeting Place (30)	Wise Anne (17)	Black Jacket (14)	My Fergus (11)	Pr. Atheling (18)
Pure Pact (10)	Red Bridge (14)	Blk. Princess (5)	Volette (12)	Curacao (13)	Tulach Ard (10)	Drast. Delight (9)

BENNINGS, WASHINGTON POST

Marvan	Barometer	Meeting Place	White Lies	Pancho Lopez	Ming Sun	Prince Atheling
Indian Boy	Silver Skin	General Lejeune	Disdainful	Rehoboth	Grand Rox	Anubis
Wise Kid	Red Bridge	General Court	Wise Anne	Ladfield	Southtour	Drastic Delight

LOUISVILLE TIMES, ASSOCIATED PRESS

Postponement	Barometer	General Lejeune	Disdainful	Pancho Lopez	My Fergus	Anubis
Indian Boy	Silver Skin	Meeting Place	Wise Anne	Curacao	Lucky Racket	Prince Atheling
Chatterfol	Red Bridge	Martin's Croney	Luna Mica	Black Jacket	In Command	Marse Robert

AT THE POST

with Bill Bennings

DEAR AL: LAUREL RACE TRACK.

Well, boy, seven favorites went down to defeat here yesterday. Pardon me, friend, if I remind you where old Bill finished. He was on top in the daily Pickers Handicap with three winners—The Point, Silk Flag and Risque. He was beaten in close races with his Monel and Jolly Pilot. Only one top horse out of the money and he was left at the post. The old average is on the rise. Get aboard these.

BILL.

FIRST RACE—MARVAN has been close in good fields and seems likely to leave the maiden ranks here. May have needed that last race at the Graw. Works are good. INDIAN BOY turned in a nice effort the last time and has a money chance. WISE KID is a promising youngster.

SECOND RACE — BAROMETER is the class of the jumping race. Won three out of four at Saratoga and should bounce home here. SILVERSKIN is fit and gets a pull in the weights that may make him dangerous. REDBRIDGE is easily the best of the others.

THIRD RACE — It was in a race against GENERAL LEJEUNE that I was drawn to MEETING PLACE. From where I sat it appeared that MEETING PLACE was much the best, although beaten eight length. Drops 4 pounds today. Looks like the spot. GENERAL LEJEUNE for second ahead of GENERAL COURT.

FOURTH RACE—WHITE LIES has been beaten by DISDAINFUL, but I think the worm will turn today. The Whitney filly was a tiring winner in her last Maryland appearance. WHITE LIES ran Poppyman to a head at the Graw and came back to defeat a good field. WISE ANNE for the show.

FIFTH RACE—PANCHO LOPEZ, now that he's out in the open will be hard to beat here. That last was a brilliant. REHOBOTH is not a sprinter but has been with the leaders in classy fields at a distance. May surprise here. LADFIELD may be third.

SIXTH RACE—Can't pass up a consistent colt like MING SUN in this. He has been second three times since coming to Maryland. Due to take a purse. GRAND ROX, a good half-miler, for the place ahead of SOUTHTOUR.

SEVENTH RACE—PRINCE ATHELING has class on the rest of the field in the final. Has been rested but has a smashing habit of coming back with a smashing race. If the goods are down, it looks like no contest. ANUBIS is consistent, though beaten the last time. DRASTIC DELIGHT is the one if you prefer a long shot.

SPORTSMANS PARK ENTRIES.

(Associated Press.)

FIRST RACE—One mile and 70 yards; purse, $500; for 3-year-old maidens.
1 Constable .....108|6 The Bard.......108
2 Hyklas ....108|7 James T........108
3 Geo. Maypole...112|8 Escorisa 105
4 Deenie ....105|9 Plucky Girl....105
5 Milada ....109|10 Thistle Joe....108

SECOND RACE—Five furlongs; purse, $500; claiming; for 3-year-olds and upward.
1 Tail Wind.....110|10 Uforme 108
2 *Jargon ....106|11 Miss Ramsey....108
3 Baked Alaska...111|12 May Pennant....104
4 *Palm'th Belle.106|13 *Kitty's Gem...102
5 Outer Harbor...111|14 Big Play.......110
6 Lillian Tobin..108|15 Diaquri 111
7 *The Show Off..106|16 Mister Jingle..111
8 Ernestine Calles.108|17 *West Park....106
9 *White Flame...106|18 *Premeditate ..102

THIRD RACE—Five furlongs; purse, $500; claiming; for 3-year-olds and upward.
1 Iskum ....107|10 Sir Romeo......107
2 *Betty Bowman..103|11 Actuarius 107
3 Courier ....111|12 High Pockets...111
4 *Kranella .....99|13 *Belbane 106
5 Silverman .....114|14 Petabit 108
6 Alcove ....104|15 Agitation 111
7 Old Bill.......111|16 Royal Lassie...104
8 Lofty Heights..110|17 Deerfield 111
9 Step Liz.......104|18 Aquaplane 111

FOURTH RACE—One and one-sixteenth miles; purse, $600; claiming; for 3-year-olds and upward.
1 J. A. Weil.....114|5 Mozart 114
2 Gay Prince.....106|6 *Patangon 103
3 *Black Bull....109|7 Forefather 114
4 Bosky ....114|

FIFTH RACE—Five furlongs; purse, $700; claiming; for 2-year-olds.
1 Sunny Flower...99|10 Monk's Bela.... 99
2 Lugenluggage ..102|11 Doramelia 104
3 Meloy ....110|12 Bea M..........101
4 Prince Pebbles.105|13 *Sunny Sideup.102
5 Get Ready .....113|14 Mojie 108
6 Plum Orchard...101|15 Indian Mist....107
7 Angon Ward.....107|16 Sand Boot......107
8 Cicero ....113|17 Night Jasmine..113
9 Doris B........107|18 Lovers Chat....104

SIXTH RACE—One and one-sixteenth miles; purse, $600; claiming; for 3-year-olds and upward.
1 Curtsey ....111|5 Woodgain 114
2 *Pellegrino ...109|6 Watch Girl......111
3 Jack Alexander.114|7 Skidmore 108
4 Lady General...105|8 Eddie Lehmann..114

SEVENTH RACE—One mile and 70 yards; purse, $600; claiming; for 3-year-olds and upward.
1 Winnie Jo......111|6 Catlettsburg ...111
2 Greenwald .....114|7 Scandal Sheet...106
4 Dandy Dan......114|8 My Dan..........114
3 Garrick ....111|9 Kitty O'Way.....102
5 Fred Auerbach..108|
*Apprentice allowance claimed.
Weather, cloudy; track, slow.

LONG BRANCH ENTRIES.

(Associated Press.)

FIRST RACE—Six furlongs; purse, $800; claiming; for 2-year-olds.
1 Rompridge .....102| 9 Bonniness 103
2 Crumplay ......106|10 Stambul 101
3 Smoke Cloud....103|11 Hot Springs....101
4 Daisy Bunga....102|12 Campdore 106
5 Grimace ....103|13 Dome 107
6 Attic Bird..... 94|14 *Downfall 101
7 Spot Crest..... 94|15 Walter, jr.....109
8 Zombro ....101|16 Woolly West....112

SECOND RACE—Six furlongs; purse, $800; claiming; for 3-year-olds and upward.
1 Our Sis........107| 9 Ortona 96
2 Dais ....103|10 Priory 110
3 Mazyniata .....103|11 Loadstone 103
4 *Upset Lad.....105|12 Wacket 107
5 Golader ....103|13 Zeal 107
6 Incessant .....106|14 *Hid. Thoughts.102
7 Barter ....107|15 Eleusagon 107
8 *Clifton's Lass.102|16 *Presea 102

THIRD RACE—Six furlongs; purse, $800; claiming; for 3-year-olds and upward.
1 Rose Twig......112| 9 Magical Image..104
2 Candy Man......106|10 River Lee......104
3 Prioress ......109|11 Kopeck 106
4 Zenda ....101|12 Fair Jack......111
5 Dr. Syntax.....110|13 *Star Play.....101
6 *Timon ....101|14 Lace Shawl.....101
7 Princeton .....111|15 Sph. of Beauty.106
8 Hayfire ....104|16 Robot 111

FOURTH RACE—Six furlongs; purse, $800; claiming; for 3-year-olds and upward (Canadian foaled).
1 Capt. Somers...103| 9 Sergt. Major...108
2 Lady McNeill...103|10 Santa Crest....103
3 Refiner ....109|11 Circulet 103
4 *Princely Pal.. 93|12 Uvira 117
5 Fatal Gift.....103|13 *Tabson 93
6 Help Yourself..101|14 Geo. E. Miller.108
7 Par Excellence.103|15 Lord Rockville. 98
8 Free Thinker...103|16 Thunder Light. 98

FIFTH RACE—One mile and 70 yards; purse, $800; claiming; for 3-year-olds and upward.
1 Torealong .....112| 9 Rustic Flirt...102
2 Donya ....100|10 *Occurrence ...103
3 Homelike ......110|11 Carlydon 102
4 Happy Warrior..109|12 Mintmagi 108
5 *Indian Dance.. 97|13 Master Stroke..104
6 Bushman ....113|14 Just Imagine...104
7 Mr. Gaiety.....107|15 *Dark Mission.. 99
8 Angry Lass.....108|16 Quatra Bras....105

SIXTH RACE—One and one-eighth miles; purse, $800; claiming; for 4-year-olds and upward.
1 Hayloft ....102| 9 *Wood God......102
2 Woolorac ......107|10 Babble 107
3 Hazel Gumb'ts..107|11 Rejuvenation ..110
4 The One........107|12 Branch 107
5 Phil R.........107|13 Omareen 110
6 Long Run.......114|14 Tempter 107
7 Saint's Fancy..107|15 Elcidio 115
8 Confidential ..107|

SEVENTH RACE—One and one-eighth miles; purse, $800; claiming; for 4-year-olds and upward.
1 George DeMar...107| 9 Oregon Fir.....107
2 Battler ....107|10 Glee Club......107
3 Hold ....107|11 Top Hattie.....109
4 Moonphase .....107|12 High Player....107
5 Gay Parisian...110|13 Sam Pass.......107
6 *Very High.....105|14 Curtain Call...107
7 St. Tuscan.....110|15 *Tryon 102
8 Tea Green......110|16 My Betty.......109
*Apprentice allowance claimed.
Weather, cloudy; track, fast.

LONG BRANCH RESULTS.

(Associated Press.)

FIRST—Five and one-half furlongs; purse, $800; claiming; for 2-year-old maidens (Canadian foaled).
Syndic, 112 (Dougherty).... 4.55 2.95 2.30
Corsinax, 109 (Seabo) 4.20 2.70
Tannia, 106 (Mattioli) 2.60
Callous, *Fitzent, Fire Reel, Mastallup, *Babe Gaiety, *Sugar Jar, Jeanville, Whitby Lad and Lost Spirit also ran. Time, 1:09.
*Field.

SECOND—Six furlongs; purse, $800; claiming; for 2-year-olds.
Authority, 107 (Foden).....4.15 2.50 2.45
Dark War, 109 (Riley) 2.75 2.70
Semele, 103 (Wall) 60.25
*Absinthe, *Fortune Bay, Swagger Stick, *Natanis, Baldy Tinker, Sixty Ninth, Lady Hilda, Archwood and Peeved also ran. Time, 1:15 4-5.
*Field.

THIRD—Six furlongs; purse, $800; claiming; for 3-year-olds and upward.
*Sir Byron, 108 (Foden) ... 33.50 6.30 3.55
Donny Johnny, 113 (Aimers).... 2.60 2.40
Altheib, 111 (Mozer) 3.70
Speywood, Red Ronald, Leadgold, Miss Evat, *Light Nun, Uppity, Exalt, One Cent, *Sailor Maid also ran. Time, 1:15.
*Field.

FOURTH—Six furlongs; purse, $800; claiming; for 3-year-olds.
Chanson Belle, 105 (Mattioli),
5.20 3.35 2.70
Visionary Hour, 105 (Wall)..... 8.10 8.70
Golden Storm, 102 (Gaither) 18.55
*Saboyon, Centermarch, Dunrode, Jane Ellen, Common, Winning Ways, *En Avant, Loys Ormont and *Poet's Dream also ran. Time, 1:15 3-5.
*Field.

FIFTH—One mile and 70 yards; purse, $800; claiming; for 3-year-olds and upward.
Soll Gills, 112 (Mann).... 19.70 9.05 6.10
Athol, 109 (Foden) 5.20 3.90
Black Diamond, 109 (Mozer) 4.75
*Zangwill, Mainsheet, Elcidio, *Joe Dayton, Reflecting, Bylona, *My Betty, Huraway, Stephanus also ran. Time, 1:45 2-5.
*Field.

SIXTH—One mile and 70 yards; purse, $800; claiming; for 3-year-olds and upward (Canadian foaled).
Sea Kale, 112 (Townrow) .. 5.60 2.80 2.50
Roche d'Or, 115 (Mattioli) 2.90 2.45
*Brave Alonzo, 106 (Foden) 4.20
*Rose Lady, Pampered Pet, *Lord Cardigan, Earthen Jar, Kitling, Fess, Poppen Cracker, Gilded Casino, Granite Rock also ran. Time, 1:46 1-5.
*Field.

SEVENTH—One and one-sixteenth miles; purse, $800; claiming; for 3-year-olds and upward.
Dark Celt, 107 (Dougherty) . 7.20 3.80 2.55
Sabina H., 102 (Whalen) 5.30 3.05
Cons Water, 109 (Riley) 2.70
Bill Seth, Baltimore, *Big Storm, *Your Flag, Blue Arab, *Lommern, Traumagne, Stickaround, The Marquise also ran. Time, 1:49 1-5.
*Field.

FAIRMOUNT RESULTS.

(Associated Press.)

FIRST—Six furlongs (chute); purse, $400; claiming; for 3-year-olds and upward.
Morvich Niece, 102 (Bracken)
29.72 13.20 8.80
Margaret Parker, 107 (Reno) 4.82 4.08
Norias, 110 (Chinn) 3.52
Broadway Call, *Early American, *Bye Bye Blackbird, *Flying Boy, Doctor Happy, Motor Park, Kenneth W., Ruthie, Ultimate Vote also ran. Time, 1:19 1-5.
*Field.

SECOND—Six furlongs (chute); purse, $400; claiming; for 3-year-olds and upward.
*Muir Station, 100 (Dovet). 10.52 5.94 4.50
Morroll, 110 (Gover) 4.30 3.88
Aristocrat, 115 (E. Martin) 2.48
Vanthonia, Moderator, Moselle S., Irfaneh, *Thalo, Chris Paschen, *Red Bamboo, Rare Charm also ran. Time, 1:18 2-5.
*Field.

THIRD—Six furlongs (chute); purse, $400; claiming; for 3-year-olds and upward.
Overboard, 110 (Beck) 3.70 3.22 2.88
Crack Play, 107 (D. Neal) 22.80 9.06
Timekeeper, 105 (Bracket) 8.46
Sweetie, Miss Sourire, Minot, *Lady Emily, Olga, Absurdity, *Brown Trap, *Politian Lake, Miss Onine also ran. Time, 1:17.
*Field.

FOURTH—One mile; purse, $400; claiming; for 3-year-olds.
Sunny Bob, 112 (Reno) 7.68 4.26 3.24
Tricycle, 110 (May) 5.04 4.22
More Space, 105 (Bracken) 3.52
Little Jay, Lavender Lady, Polycron, Gnome Queen also ran. Time, 1:45 3-5.

FIFTH—Six furlongs (chute); purse, $400; claiming; for 3-year-olds and upward.
Making Bubbles, 106 (Beck) . 8.20 3.94 2.76
Nell Kuhlman, 102 (J. Dupuy) .. 3.28 2.62
Preferred, 105 (Chinn) 2.76
Clela, Nat Weiss, Dacite also ran. Time, 1:16 1-5.

SIXTH—Six furlongs (chute); purse, $400; claiming; for 2-year-old fillies.
Ottie M., 112 (May) 8.20 4.20 2.90
Lilac Bloom, 115 (E. Martin) .. 6.88 4.02
Worthy's Pride, 108 (J. Martin) 7.94
Mijo, Thistle Girl, Dixie Binder, Clifton's Queen, Ima Gale, Ease In, Transcript also ran. Time, 1:19 1-5.

SEVENTH—Mile and 70 yards; purse, $400; claiming; 3-year-olds and upward.
Trice, 112 (Beck) 4.26 3.06 2.60
Morocco, 112 (Hendrick) 8.62 5.76
*Deserve, 109 (Clelland) 3.52
Chancellor, Black Panther, Kid O'Kildare, *Golden Sweep, Infanta, Baptiste, Marabou, *Princess Carolyn also ran. Time, 1:50 2-5.
*Field.

EIGHTH—One mile and 70 yards; purse, $400; claiming; 3-year-olds and upward.
Alma, 105 (Dovet) 41.10 15.92 15.28
Dick Porter, 117 (Froggate) 10.70 9.34
Brighton, 113 (Martin) 48.06
Bavelle Fronk, Sis Largo, *Wolverine, Clare Bee, Chiclero, *Drastic Ann, Birdie Wrack, *Justa Hug, Checkmate also ran. Time, 1:50 3-5.
*Field.

FAIRMOUNT ENTRIES.

(Associated Press.)

FIRST RACE—Six furlongs; purse, $400; claiming; for 3-year-olds and upward.
1 *Miss Peggy....112| 7 Mike Brown...113
2 *Guffie ....108| 8 *Montferrat ..115
3 Lady Partridge.112| 9 *Ad Remmcon..115
4 *Ravenal ......103|10 *Sprig 108
5 *Gypsie Chief..110|11 *Infinitus ...108
6 *Benefit ......110|12 *Hasty Polly..107

SECOND RACE—Six furlongs; purse, $400; claiming; for 3-year-olds and upward.
1 *Thelma L......109| 8 Title Star.....112
2 *Roberta L.....111| 9 *B'ty Browning.107
3 *Bootland Belle.103|10 *Sawdust 114
4 Jane Packard...110|11 *Nosegay 111
5 *Anne Arundel..119|12 *Alamae 113
6 *M'cella Agnes..111|13 *Miss Onine...107
7 *Monde ....107|14 *Clela 107

THIRD RACE—Six furlongs; purse, $400; claiming; for 3-year-olds and upward.
1 *Broadway Call.100| 7 *Best Maifou..112
2 Brinkley ......113| 8 *Chutney 110
3 *Royal Guinea..115| 9 *King Halma...115
4 Wild Hour......108|10 *Joan K.......107
5 *Miss Sourire..105|11 Cash Play.....113
6 *Wingo ....115|12 *Purple Robe..105

FOURTH RACE—Six furlongs; purse, $400; claiming; for 3-year-olds and upward.
1 Sweep Past.....112| 7 *Wise Cross...107
2 *My Companion..110| 8 Escoba Prize...108
3 *Delma Dunn....107| 9 *Lucky Lite...100
4 *Fort. Mann....110|10 *Solus 110
5 *Coots ....115|11 *Vladimir 115
6 Amour ....110|12 One Long Hop..115

FIFTH RACE—One mile; purse, $400; claiming; for 2-year-olds.
1 Magnitude .....109|5 Black Flash....109
2 Col. Cloister..108|6 Explode 109
3 Easter Parade..112|7 Clifton's Queen.105
4 Straphanger ...105|8 Miss Hutcheson.109

SIXTH RACE—One and one-quarter miles; purse, $400; claiming; for 3-year-olds and upward.
1 Bag o' Gold....104| 6 Golden Play....107
2 Louisville ....107| 7 *Astrakhan 104
3 Golden Sweep...102| 8 *Vole 102
4 *H'ghton's Alibi.104| 9 Business 109
5 *Ever Faithful. 99|10 S. and D. Man.107

SEVENTH RACE—One and one-sixteenth miles; purse, $400; claiming; for 3-year-olds and upward.
1 *Chiclero .....104| 7 *Hal Dwyer....108
2 *Drastic Water.107| 8 *Shift 108
3 *Princess Dare.101| 9 *Ham 108
4 *Fair Catch....105|10 Donup 112
5 *Prate ....109|11 *Crowned Head.111
6 Pomfret ....113|12 *Catalan's Idol.101

EIGHTH RACE—One and one-sixteenth miles; purse, $400; claiming; for 3-year-olds and upward.
1 *Visionary ....107| 7 Jack Murphy...113
2 *Domina ....108| 8 *Cuban Pete...100
3 *Caizona ......105| 9 *Pacheco 108
4 *Dr. Billy.....107|10 *Drastic Celt..111
5 Gold Ridge.....113|11 Rain or Shine.113
6 Senator Seth...116|12 *Hold Hard.....104
*Apprentice allowance claimed.

LAUREL ENTRIES.

(Associated Press.)

FIRST RACE—Six furlongs; purse, $1,000; claiming; for 2-year-old maiden colts and geldings.
1 *Conferee .....111|10 ‡Lone Hand.....116
2 Marvan ....116|11 Axentea 116
3 †Wise Kid......116|12 *Busy Ike......111
4 †Peter Brace Up.116|13 Indian Boy....116
5 †Pure Pact.....116|14 Postponement...116
6 Vonsion ....116|15 *Daises Boy....116
7 *Sky Haven.....111|16 Mahomet 116
8 Half Hour......116|17 Chatterfol 116
9 Axon ....118|18 ‡Owners Risk...116
†A. G. Vanderbilt and Sagamore Stable and C. H. Pierce entry.
‡R. S. Clark and D. C. Sands entry.

SECOND RACE—About 2 miles; purse, $1,500; the Meadows Steeplechase Handicap; for 3-year-olds and upward.
1 Daniel Soot....132|4 Koenigsmark II.138
2 Red Bridge.....158|5 Silverskin 148
3 Barometer .....162|

THIRD RACE—One and one-sixteenth miles; purse, $1,000; claimng; for 3-year-olds.
1 *Meeting Place.106|6 Air King 108
2 *Shaun Padraic.109|7 Gen. Lejeune....118
3 Felaxe ....108|8 *Starelius 103
4 *Mar.'s Croney.103|9 Black Princess..105
5 General Court..108|

FOURTH RACE—Six furlongs; purse, $1,000; the Isabella; for 2-year-old fillies.
1 †Disdainful ...117|7 Miss Puray......107
2 ‡Fanfern ......103|8 Swivel 110
3 Speedboat .....110|9 Wise Anne.......110
4 ‡Luna Mica.....103|10 Gloritone 107
5 Princess Wasser.107|11 White Lies....107
6 Pernickety ....103|12 †Volette 110
†C. V. Whitney entry.
‡Dudley Farm entry.

FIFTH RACE—Six furlongs; purse, $1,000; the Columbus; for 3-year-olds.
1 Rehoboth ......109|5 Curacao 112
2 Ladfield ......109|6 Marmion 109
3 Pancho Lopez...103|7 Dark Hope 108
4 Black Jacket...103|8 Chu Chu.........100

SIXTH RACE—One and one-sixteenth miles; purse, $1,000; claiming; for 3-year-olds.
1 Tulach Ard....105|6 *Lucky Racket..100
2 *Ming Sun......109|7 Grand Rox......108
3 *My Fergus ....108|8 Ricks 108
4 *In Command....103|9 Tarquin 103
5 *Southtour ....100|

SEVENTH RACE—One and one-sixteenth miles; purse, $1,000; claiming; for 3-year-olds and upward.
1 Be Happy......108|6 Bubola 109
2 Prince Atheling.112|7 *Marse Robert..107
3 Anubis ....108|8 Fervid 109
4 Porphyry ......112|9 Drastic Delight.116
5 *Flam'g Mamie.100|10 *Syriac 111
Weather, clear; track, fast.
*Apprentice allowance claimed.

The Morning Line.

AT LAUREL.

FIRST RACE.

Conferee	20-1	‡Lone Hand	8-1
Marvan	5-2	Axentea	10-1
†Wise Kid	6-1	Busy Ike	20-1
†Peter Braceup	6-1	Indian Boy	12-1
†Pure Pact	6-1	Postponement	15-1
Von Sion	20-1	Daises Boy	20-1
Sky Haven	20-1	Mahomet	12-1
Half Hour	20-1	Chatterfol	6-1
Axon	20-1	‡Owners Risk	8-1

†A. G. Vanderbilt, Sagamore Stable and C. H. Pierce entry.
‡R. S. Clark and D. C. Sands entry.

SECOND RACE.

Daniel Soot	20-1	Koenigsmark II.	20-1
Redbridge	10-1	Silverskin	5-2
Barometer	6-5		

THIRD RACE.

Meeting Place	4-1	Air King	10-1
Shaun Padraic	20-1	Gen. Lejeune	1-1
Felaxe	20-1	Starelius	20-1
Martin's Croney	20-1	Black Princess	20-1
General Court	10-1		

FOURTH RACE.

†Disdainful	8-5	Miss Purray	8-1
‡Fanfern	6-1	Swivel	12-1
Speedboat	6-1	Wise Anne	2-1
‡Luna Mica	6-1	Gloritone	8-1
Princess Wasser	50-1	White Lies	5-1
Pernickety	50-1	†Volette	8-5

†C. V. Whitney entry.
‡Audley Farm entry.

FIFTH RACE.

Rehoboth	12-1	Curacao	3-1
Ladfield	8-1	Marmion	10-1
Pancho Lopez	4-1	Dark Hope	6-1
Black Jacket	8-1	Chu Chu	15-1

SIXTH RACE.

Tulach Ard	6-1	Lucky Racket	12-1
Ming Sun	2-1	Grand Rox	6-1
My Fergus	10-1	Ricks	20-1
In Command	20-1	Tarquin	20-1
Southtour	6-1		

SEVENTH RACE.

Be Happy	30-1	Bubola	10-1
Prince Atheling	2-1	Marse Robert	10-1
Anubis	3-1	Fervid	20-1
Porphyry	30-1	Drastic Delight	12-1
Flaming Mamie	8-1	Syriac	5-1

GOLF WOMEN, FROM D. C. QUALIFY

Four in First Flight of Maryland Title Tournament.

Special to The Washington Post.

BALTIMORE, Md., Oct. 11.—Washington today sent nine representatives to qualify in the Middle Atlantic women's golf tournament and four of these made the championship flight. The Capital quartet who have a chance for the crown are Mrs. J. Marvin Haynes, Columbia; Mrs. E. C. Schroedel, Manor; Mrs. C. K. Osborne, Army and Navy, and Mrs. Betty P. Meckley, Indian Spring.

Richmond's lone entrant—Mrs. Harry C. Kersten, Hermitage Country Club—carded a sparkling 88 to win the medal honors. Mrs. Kersten, Virginia State champion last year and semifinalist this year, played the first nine holes in 43 and finished her round with a pair of fours.

Only Eleven Better 100 Mark.

A high wind and biting autumn weather allowed only 11 of the 48 contestants to manage scores under 100 over the Rodgers Forge Golf Club course. For that reason the bars to the selected group were lowered to accommodate those with 103 or under.

Mrs. Haynes, the defending champion, negotiated the eighteen holes in 95, the first time she ever played the layout. She suffered a penalty stroke on the thirteenth when, as she was addressing the ball, the wind caused it to move.

The thirteenth also was a little unlucky for Mrs. Meckley. The former District of Columbia title holder found her ball within a club's length of an immovable stone bench. She played the shot, hitting the bench in the operation, but she also played a provisional ball. She took a six on the hole, which is a par three. Her medal was 91.

Mrs. Shroedel bagged a birdie three on the tenth to give her a 101.

Pairings and starting times for tomorrow with qualifying scores of Washingtonians:

FIRST FLIGHT—10:25 a. m., Mrs. J. M. Haynes, Columbia (95), vs. Mrs. E. C. Schroedel, Manor (101); 10:35, Mrs. C. K. Osborne, Army and Navy (98), vs. Mrs. E. M. Hess, Rodgers Forge (99); 10:45, Mrs. Betty P. Meckley, Indian Spring (91), vs. Mrs. J. W. Schoonmaker, Green Spring Valley (102).

SECOND FLIGHT—11:05, Mrs. B. C. Hartig, Manor (112), vs. Mrs. D. C. Wharton Smith, Elkridge (107); 11:15, Mrs. Frank R. Keefer, Columbia (109), vs. Mrs. J. W. Cramer, Manor (111).

THIRD FLIGHT—9:40, Mrs. J. T. Powell, Manor (117), bye; 9:55, Mrs. W. M. Smith, Indian Spring (117), vs. Mrs. Leon Engel, Suburban (127).

G. U. Prep Juniors Win From St. Alban's, 13-6

Georgetown Prep Juniors scored a 13-6 victory over St. Alban's Juniors in a hard-fought game at Garrett Park yesterday. Hannon scored for the eventual winners in the first period and Case carried the oval goalward for the winning touchdown after St. Alban's had tied the score early in the third period.

McMahon, Hannon and Case were outstanding for Georgetown Prep, while the work of Fickle, Finley and Good featured St. Alban's play.

Georgetown.	Position.	St. Alban's.
Mayock	L. E.	L. Lee
Renchan	L. T.	Shippen
Neans	L. G.	Fickle
Williams	Center	Camp
Higgins	R. G.	Gill
Cloud	R. T.	Jones
McMahon	R. E.	Morris
O'Connell	Q. B.	Finley
Hannon	L. H.	Carven
Scaturchio	R. H.	Good
Case	F. B.	Evarts

Georgetown Prep Jrs.	6	7	0	0	—13
St. Alban's Jrs.	0	6	0	0	— 6

Touchdowns—Hannon, Case, Finley. Points after touchdowns—Case (dropkick). Substitutions—(Georgetown) Kiser, Foley, Kerler, Leahy, Toomey, (St. Albans)—Jones. Referee—Cohan. Head linesman—Steward.

THIS MORNING:

Continued from Page 11.

his desk excitedly. The reporters are entering the room.

FIRST NEWSPAPERMAN—What's up, Griff? Why get us out here at this ungodly hour in the morning? It's 10 o'clock. What's up?

Griffith removes the shreds of a badly munched cigar from his mouth and clears his throat.

GRIFFITH—Ahem, boys, I know it's early for you, but I just wanted to tell you I've decided on the new manager of the Washington Club. Joe Cronin's the man. You remember when he came up as a kid shortstop from Kansas City. Yep, it's Cronin. I always knew he had the stuff in him. The Pirates never should have released him back in 1926. I always said——

The curtain descends as all except Griffith make a dash for the telephone.

LAUREL RACES
De Luxe Motor Coaches
Leave
1416 F Street N. W.
12:30 P. M.
ROUND TRIP, $1.00
THE CAPITAL TRACTION CO.
NAtional 1075

Laurel Races
De Luxe Coach Leaves
619 12th St. N.W.
Between F and G
at 12:30 P. M.
$1.00 Round Trip
Wash., Va. & Md. Coach Co.
Arnold Operated
Phone National 7397

Laurel Races
OCTOBER 3 to OCTOBER 29
INCLUSIVE
Thirty minutes to Track by Special B. & O. R. R. trains leaving Union Station, Washington, at 12:15 and 12:40 P. M.
FIRST RACE AT 1:45 P. M.
General Admission Inc. Tax $1.65

LOANS
Diamonds, Watches, Jewelry, &c.
ROSSLYN LOAN CO.
Rosslyn, Va. Interest 2% and 3%.

LOANS
HORNING
South Washington, Va.
Diamonds—Watches—Jewelry
Take All Buses 10th St. and Pa. Ave.

FRED ARCHER
$5.00 DAILY $5.00
Gave Monday, Night Patrol, $8.00.
Gave Tuesday, Modern Times, $24.70.
I have another good price winner going today and should win with ease. My special price today
$1.00
For sale at the following newsstands:
Henderson News Stand, 14th & N. Y. Ave.
Star News Stand, 11th & Pa. Ave.
Post News Stand, in front Post Bldg.
Jimmie's News Stand, 504½ 9th St.
Free Delivery, ME. 9634.

LAUREL RACES

Five De Luxe Coaches leaving daily from our Terminal, 1419 North Capitol St., between O and P Sts. Downtown leaving from Eye St. between 13th and 14th Sts. NW., on vacant lot, at
12:15 & 12:30 P. M.
We have one coach leaving before seventh race daily. Other coaches wait until after last race.
FREE—taxi service. Hail taxi anywhere in first zone; we pay fare at our terminal only.
FREE—We give you two horses daily. Only missed 5 out of 24 at Havre de Grace.
FREE—Park your car in our garage until you return.
$1 Round Trip
James is Still on the Job.
Phone Potomac 4811

Stocks Advance 3.6 Points On Eve of Holiday Closing

Wall Street Links Recovery With Shorts; Turnover, 1,747,390 Shares.

New York, Oct. 11 (A.P.).—Financial markets were firmer today with stocks showing the best advantage.

Share trading was not particularly active, but the rally of 1 to 3 points or so net, even though it may have largely reflected short covering in preparation for tomorrow's holiday, was comforting to those who had been watching for support levels. Wheat closed moderately higher.

Gains were largest in those equities which had been most severely depressed by recent selling. The market opened strongly and although it met occasional setbacks, activity lessened during these periods and highest quotations were reserved for the last hour. Final levels were somewhat under the best. Volume totaled 1,747,390 shares.

Advance estimates placed steel production at a better ratio. U. S. Steel preferred rallied for more than 4 points. American Telephone strengthened substantially. The shares were up 3 net.

Rails were generally strong. Union Pacific snapped back more than 4 points, Santa Fe and Lackawanna 3 and Chesapeake and Ohio nearly as much, while New York Central, Baltimore & Ohio, Northern Pacific, Southern Pacific and Pennsylvania firmed liberally. Freight traffic reports for last week indicate that recovery was well maintained.

Oil shares came to life on news that price increases were spreading.

Dollars more than held their own against foreign moneys. Brokers reported a balance of European buying in the security markets here.

American Metal Market, commenting on Monday's U. S. Steel tonnage report, said a large increase could not have been reasonably expected, since orders in September were largely for immediate execution. "The corporation," it said, "shipped steel at about one-fifth higher rate in September than in August, and that is what counts. Steel conditions have not improved as much to this date as was being expected two months ago, but make a much better showing than seemed in prospect one month ago. Part of the increase is seasonal, while a large part appears to be of progressive character."

THE MARKETS AT A GLANCE

What the Stock Market Did

	Tues.	Mon.
Advances	369	58
Declines	169	527
Unchanged	121	107
Total issues traded	659	692

Stocks.

A rally on the eve of the holiday sent prices up 3.6 points. Wall street linked short covering with the general rise. Stocks hit heaviest in the recent declines made the largest gains. The turnover was 1,747,390 shares.

Bonds.

Rail issues lifted bonds out of low ground and sent the market two-tenths of a point higher. Secondary loans were leaders in the advance. High-grade issues continued dull. Sales totaled $10,217,000.

Curb.

The market rallied, led by utilities. Gains of one to five points were recorded, as sales declined to 250,000 shares.

Wheat.

A heavy slump in early trading was changed to a rise of five-eighths to one cent per bushel in wheat, as soon as the news of securities' advance reached the board of trade. Unfavorable Argentine crop reports also added strength to the market. December wheat sold at 49¾ to 49½ cents.

Cotton.

General buying sent prices up 13 to 16 points. Some of the active months went higher. December sold at 6.89. Liverpool also reported buying.

U. S. TREASURY RECEIPTS.

(Associated Press.)

Treasury receipts for October 8 were $19,077,720.38; expenditures, $49,431,854.57; balance, $778,821,598.22. Customs duties for eight days of October were $6,680,170.87.

RAIL BONDS IN LEAD AS PRICES RECOVER

Two-Tenths of Point Added as Sales Increase to $10,217,000.

New York, Sept. 11 (A.P.).—The railroads put on a few extra pounds of steam today and reversed the downgrade movement of the bond market.

While the list was full of irregularities, there were sufficient plus signs at the close to enable the average for 60 corporate loans to hold a net gain of two-tenths of a point. It was the first average gain since September 24. There was also a moderate pick-up in volume, sales totaling $10,217,000, par value.

Secondary and convertible carrier liens were the principal gainers. Advances of 1 to 3 or more points were recorded by some issues of Allegheny Corporation, Baltimore & Ohio, St. Paul, Chicago & Northwestern, Denver & Rio Grande, Rock Island, Erie, Illinois Central, Kansas City Southern, Missouri Pacific, New York Central, Southern Pacific & Southern.

High grade bonds were dull and either easier or unchanged. Losses were shown by Central Pacific first 4s, Chesapeake & Ohio 4½s, Long Island general 4s, New York Edison 6½s, North American 5s, Pacific Gas 5s, North American Edison 5s, Wilson Co. first 6s and American Telephone debenture 5½s.

Utility and industrial favorites that gained from 1 to as much as 4 points included American & Foreign Power 5s, Delaware Power 4½s, General Banking 5½s, International Match convertible 4½s, Shell Union Oil 5s, Utility Power & Light 5s and Youngstown Sheet & Tube 5s. Weakness was exhibited by issues of Western Union, Remington Rand, U. S. Rubber and Wilson Co.

Obligations of Australia were up as much as 3½ points in heavy trading. German government loans also recovered from 1 to more than 2 points while issues of New South Wales, Sydney and Great Britain firmed.

The United States Government section was soft.

U. S. Grain Exports Gain 34,000 Bushels in Week

(Associated Press.)

Grain exports last week from the United States amounted to 870,000 bushels against 833,000 bushels the previous week and 2,531,000 bushels during the corresponding week of last year.

Commerce Department figures yesterday gave the following comparisons between last week's exports and those of the week before: Barley, 231,000 bushels against 92,000; corn, 61,000 against 289,000; oats, 207,000 against 144,000; wheat, 371,000 against 308,000. No exports of rye were reported for either week.

Canadian grains exported last week from United States ports totaled 908,000 bushels against 977,000 bushels the week before, while exports of North American wheat flour were 75,000 barrels against 42,000 barrels the previous week.

MONEY MARKETS

FOREIGN EXCHANGE.

New York, Oct. 11 (A.P.).—Foreign exchange heavy. Great Britain in dollars; others in cents.

Great Britain—Demand, 3.44; cables, 3.44¼; 60-day bills, 3.42⅞.
France—Demand, 3.92⅛; cables, 3.92¼.
Italy—Demand, 5.11¼; cables, 5.12.
Belgium—Demand, 13.87½.
Germany—Demand, 23.75.
Holland—Demand, 40.20.
Norway—Demand, 17.34.
Sweden—Demand, 17.67.
Denmark—Demand, 17.85.
Switzerland—Demand, 19.30½.
Spain—Demand, 8.18.
Portugal—Demand, 3.14.
Greece—Demand, .61¼.
*Poland—Demand, 11.18.
*Czechoslovakia—Demand, 2.96¼.
*Jugoslavia—Demand, 1.50.
*Austria—Demand, 14.00.
*Roumania—Demand, .59¾.
Argentina—Demand, 25.79.
*Brazil—Demand, 7.87.
Tokyo—Demand, 23.62½.
Shanghai—Demand, 30.12½.
Montreal—Demand, 99.87½.
Mexico City (silver pesos)—Demand, 32.30.
*Nominal.

NEW YORK.

Call money steady, 2 per cent all day; time loans easier; 60-90 days, 1; 4-6 months, 1¼ per cent; prime commercial paper, 1¾. Bankers' acceptances unchanged.
Bar silver easier, ½ lower, at 27⅜.

LONDON.

London, Oct. 11 (A.P.).—Money, ½. Discount rates: Short bills, ⅝@¾; three-month bills, ⅝@1 per cent.
Bar silver quiet, ⅛ lower, at 17 1-16d.

PARIS.

Three per cent rentes, 82 francs 20 centimes; 5 per cent loan, 100 francs 85 centimes; exchange on London, 87 francs 91 centimes. The dollar was quoted at 25 francs 48 centimes.

GOLD MOVEMENT.

New York, Oct. 11 (A.P.).—Today's gold statement of the Federal Reserve Bank showed imports of $10,600 from Mexico. There was also a gain of $40,300 through earmark releases which occurred on Monday but was not reported until today.

BANK STOCKS

New York, Oct. 11 (A.P.).—Over the counter market.

	Bid.	Asked.
BANKS.		
Chase National	34⅛	36⅛
Commercial	160	170
Fifth Avenue	1200	1300
First National	1505	1535
Manhattan	32⅛	33⅛
National City	44½	46½
Public	27⅛	29⅛
TRUST COMPANIES.		
Bankers	63½	66½
Brooklyn Trust	185	200
Cen. Hanover	138	142
Chemical	33½	36½
Continental	18	20
Corn Exchange	67	70
Empire	25	27
Guaranty	304	309
Irving	23¾	25⅛
Manufacturers	27	29
N. Y. Trust	89	92
Title G. & T.	42	45
United States	1480	1580
INSURANCE.		
Aetna Cas.	30½	32½
Aetna Fire	28½	30½
Aetna Life	14¾	16¼
Agricultural	37½	43
Am. Surety	13½	15½
Balt. Amer.	2¾	3¾
Boston	315	340
Corn Gen. Life	32	35
Fid. & Dep.	41	44
Firemens Ins.	7½	9
Frank. Fire	12¾	14¾
Glen Falls	29	32
Globe & Rut.	100	120
Great Amer.	11½	13
Hanover	20½	22½
Hartford Fire	34¾	36¾
Home Ins.	14	15½
Mass. Bond	29½	32
National Fire	33½	35½
National Liberty	3½	5
Nor. River	9¾	11¾
Phoenix	39½	41¾
Prov. Wash.	14¼	16¼
Public Fire	1	3
St. Paul Fire	98	104
Sun Life	260	310
Travelers	330	345

Paint Sales Increased.

New York, Oct. 11 (A.P.).—August sales of paint, varnish and lacquer products, as reported by the Department of Commerce, totaled $16,014,028 compared with $14,430,122 in July and $21,323,143 in 1931.

CURB MARKET RISES ON UTILITIES LEAD

Gains of 3 Points Recorded as Sales Decline to 250,000 Shares.

New York, Oct. 11 (A.P.).—The Curb Market, which will be closed in observance of Columbus Day tomorrow, enjoyed a fairly vigorous rally led by the utilities today. Transfers totaled 250,000 shares against 290,000 yesterday.

Gains of 3 points or so were scored by Electric Bond & Share and American Gas & Electric.

Niagara Hudson Power gained a point and fractional advances were achieved by American Superpower and Central States Electric. Cities Service was steady.

Humble and Gulf gained a point or more. Standard of Indiana, International Petroleum and Imperial were up fractionally.

The Investment Trust Shares showed somewhat more activity. Atlas, Blue Ridge and United Founders gained fractionally.

In the specialty field Aluminum Co. was a feature, running up more than 5 points. A. C. Smith gained 4. Moderate declines were recorded by Pittsburgh Plate Glass and Walgreen.

CHICAGO STOCKS.

(Furnished by W. B. Hibbs & Co.)

	Bid.	Ask.
Yellow Taxi	10	11
Thompson	9½	10
Wahl	½	¾
Borg Bros.	2	2¾
Nat'l Leather	½	¾
Swift	8⅛	8⅜
Swift International	16	16½
Libby McNeil & Libby	2	2¼
Midwest Oil	¼	⅜
City Con com		⅜
City Con pf		3
Edison	69	71
Public Service 1100 par	33	37
Public Service no par	28	29¾
Quaker common	75½	80
Quaker pf	106¼	107
Bendix	19	19¾
Borg Warner	8	8¼
Ill Brick	4	4¾
U. S. Gipsum	21	22½
Great Lakes Dock & Dredge	8	8¾
Associated Apparel Ind	2	
Balaban & Katz	8	9½
Cons com	¼	¼
Cons pf	2¾	5
Electric Household	4	5¾
McCord	2	4½

Policy Loans Decline As Employment Gains

An article on the Dow-Jones ticker states that loans on life policies by some of the large insurance companies during September declined to approximately 66 per cent of the peak reached in June and have continued at the same low rate so far in October. Executives of the large companies point out that in general as employment increases borrowing on life policies decreases and they are hopeful that the pick-up in employment which has taken place will continue. Some of the decline is also attributed to general improvement in the rural banking situation.

This decline last month and so far in October has given some of the large companies larger cash reserves than ever before in their history. Some companies have invested some of their funds in municipals and have been substantial purchasers of the new public utility issues floated in the past year. Others have confined their commitments to United States Government obligations or have left the cash in banks drawing one-half of 1 per cent interest. Large companies admit that they are practically being forced into the securities market.

While some companies feel that they would prefer to await election results, others are considering entering the market shortly if the rate of borrowing continues. Others have been in the market. Plans for investment have generally been prepared.

Florida Citrus Crop.

Orlando, Fla., Oct. 11 (A.P.).—H. A. Marks, statistician for the United States Department of Agriculture, estimated the Florida citrus crop for 1932-33 at 23,500,000 boxes, including commercial and private crops.

WHEAT VALUES GAIN AFTER EARLY SLUMP

Securities Rise and Reports From Argentine Helpful; Other Grains Up.

Chicago, Oct. 11 (A.P.).—Stimulated by New York Stock Market upturns that preceded grain trading, cereals today developed strength after wheat had again outdone low-price records.

Rallies in wheat came after the market went momentarily to more than 6 cents a bushel under the recent higher point. Indications that Winnipeg prices were pegged, and that the rural marketing of spring wheat both north and south of the Canadian boundary was diminishing were effective as bullish factors.

Wheat closed firm at almost the day's top, ⅛ to 1 above yesterday's finish; corn, ⅝ to ⅞ up; oats, ⅛ to ¼ advance, and provisions unchanged to 5 cents lower.

Crop Reports Aid.

Unfavorable crop reports from Argentina were a contributory influence toward higher wheat prices. Dispatches at hand said locusts were spreading in Santa Fe and Cordova Provinces, and that the visitation was the worst in years. There were also complaints of dry weather in the Northern zone, where no rain has fallen since October 5.

Evening-up of accounts so as to prepare for tomorrow's holiday assisted the upward trend. Hesitancy which the market here showed at the outset was associated with a decline in British exchange rates. On the other hand, evidence that the Winnipeg wheat market was receiving strong support did much to encourage buyers here, and it was noted that the spread between Chicago and Winnipeg prices had been shifted from 2½ cents premium October 4 to 1¾ discount today for Chicago December contracts.

Confirmation of 150,000 bushels of corn sold for export late yesterday helped to lift corn and oats prices.

Provisions reflected weakness of hog values.

Futures Price Range.

	High	Low	Close
Wheat—			
December	49¾	48½	49¾-½
May	54¾	53½	54½-⅝
July	55⅞	54¾	55⅝-⅞
Corn—			
December	27¼	26⅜	27-27½
May	32-32½	31¼	31⅞-32
July	33¼-⅜	32⅝	33¼
Oats—			
December	16½	15⅞	16⅛
May	18⅞	18¾-⅞	18⅞

Cash Grain.

WHEAT—No. 2 red, 49@49½; No. 2 hard, 49; No. 1 mixed (weevily), 48.
CORN—No. 2 mixed, 26¼@26½; No. 1 yellow, 26½; No. 2 yellow, 26⅛@26¾; No. 1 white, 26½; No. 2 white, 26¼@26¾.
OATS—No. 2 white, 16; No. 3 white, 15½@15¾.
RYE—No. 1, 37½; No. 2, 36.
BARLEY—24@35.
TIMOTHY SEED—2.25@2.50 per hundred weight.
CLOVER SEED—7.00@8.50 per hundred weight.

NEW YORK STOCK EXCHANGE TRANSACTIONS OF YESTERDAY

Total sales, 1,747,390; previous day, 2,281,940; week ago, 1,239,710; year ago, 1,248,167; two years ago, 3,389,030; January 1 to date, 364,991,400; year ago, 467,264,452; two years ago, 66 1,305,809.

Sales in hundreds	High	Low	Last	Chg.	Bid
A					
39 Adams Exp	5⅞	5½	5¾	+ ⅜	5½
1 Adams-Millis (2)	15½	15½	15½	+ 1	15
8 Addressog	10⅝	10¼	10⅝	+ ⅛	10¼
2 Affiliat Prod (1.60)	8⅝	8½	8⅝	+ ⅛	8½
38 Air Reduc (3)	54¼	51⅝	54¼	+ 3¼	53½
1 Air-Way El Ap	2	2	2	—	1¾
47 Alaska Jun (⅓)	11¼	10½	11	+ ¼	10⅞
60 Alleghany	1¼	1¼	1½	+ ¼	1⅜
3 Alles pf xw	3	3	3	+ ⅛	2¾
7 Alles pf $30 ww	3	2¾	3	+ ⅛	2¾
30 Allied Stores	8½	8	8¼	+ ⅛	7⅞
251 Al Chem & Dye XD	72⅝	69¼	71½	+ 2½	71¼
4 Allis-Ch Mfg	8⅜	7⅞	8⅜	+ ⅛	8
3 Alpha P Cem	8¾	8¼	8¼	—	8¼
3 Amerada (2)	21½	20⅝	21½	+ 3	20
13 Am Ac Chem Del	8	7½	8	—	7⅝
9 Am Bank Note	13	12½	13	—	12¾
20 Am Beet S pf	4	4	4	—	1½
1 Am Brake Shoe (.60)	11	11	11	—	11
60 Am Br Shoe pf (7)	70½	70½	70½	—	70½
270 Am Can (4)	49¾	47¾	49	+ 2¾	49
10 Am Car & Fdy	9⅜	8⅜	9⅜	+ ⅛	9¼
2 Am Chicle (3b)	34	32¾	34	+ 1¼	33½
1 Am Colortype	6½	6½	6½	—	5
122 Am Comi Alco	19¾	17½	19¾	+ 2⅜	19¼
114 Am & For Pow	7⅞	7	7⅞	+ ⅛	7
8 Am & F P 3¾ pf	12⅞	11¾	12⅞	+ ⅛	12¾
8 Am & F P 2d pf	8	7	8	+ 1	8
1 Am-Hawaii SS (1)	4¼	4¼	4¼	+ ⅛	4
2 Am Hide & Lea	3½	3½	3½	—	3½
3 Am Hide & L pf	12	11½	12	—	11¾
23 Am Home Pr (4.20) XR	37⅞	37¼	37⅞	+ ¾	37⅝
21 Am Home Prod rts	⅛	⅛	⅛	—	
5 Am Ice (1)	7	6¾	6⅞	—	6⅞
42 Am Internat	6¾	6⅜	6¾	+ ⅛	6⅝
3 Am Loco	8⅜	8	8	—	8
17 Am Mach & Fdy (.80)	12	11⅜	12	+ ⅜	12
1 Am Mach & Met ctfs	1¼	1¼	1¼	—	1¼
1 Am Metal	5	5	5	+ ⅛	5
30 Am News (1½)	24	24	24	—	20
83 Am Pow & Lt	9⅛	8¾	8¾	+ 1¼	9
2 Am P & L $6 pf (6)	28	28	28	—	28
1 Am P & L $5 pf (5)	22¼	22¼	22¼	—	21½
11 Am Rad Std San	7¼	6⅞	7	+ ⅜	7
55 Am Roll Mill	11½	9¾	11⅛	+ 1½	11
1 Am Safety Raz (3)	18½	18½	18½	+ 1½	17½
61 Am Smelt & R	14⅜	12⅞	14	+ 2¼	14
2 Am Smelt 2d pf	31½	31½	31½	+ ¼	32
11 Am Steel Fdrs	7⅞	6½	7⅞	+ 1⅜	7½
1 Am Stores (2)	31	31	31	—	30
360 Am Tel & Tel (9)	104¼	100½	103	+ 3	102¾
2 Am Tob (5m)	69	68	69	+ 2½	68
73 Am Tob B (5m)	72½	70	71½	+ 2½	71
1 Am Tob pf (6)	114⅛	114⅞	114⅞	—	114¼
4 Am Type F pf	20	18	19⅜	+ 2⅜	18
34 Am Wks (2)	22⅝	19¾	22⅜	+ 2⅝	22½
2 Am Wat Wks ctf (2)	19¼	19¼	19¼	+ 1¼	18⅝
37 Am Woolen	5½	4¾	5⅜	+ ¼	5¼
5 Am Wool pf	27½	26½	27½	+ 1¾	27
1 Am Zinc Ld & S	3½	3½	3½	—	3½
221 Anaconda	9	8⅝	9⅛	+ 1⅛	9⅜
1 Anacon W & C	7⅞	7⅞	7⅞	—	8
3 Anchor Cap (1.20)	9½	8¾	9½	+ ¾	9½
1 A P W Paper	2½	2½	2½	—	2⅜
10 Armour Ill A	1⅜	1⅜	1⅜	—	1¼
1 Armour Ill B					1¼
2 Armour Ill pf	7	7	7	+ ⅛	7
1 Arnold Const	2½	2½	2½	—	2
1.00 Artloom	3½	3½	3½	—	3
10 Assd App Ind	2	2	2	—	1⅞
8 Assd Dry Goods	6½	6¼	6½	+ ⅛	6¼
159 Atch T & S F	40⅞	37½	39¼	+ 3¼	39¼
1 Atchison pf (5)	62	62	62	+ 1	62
7 Atlantic Coast Line	20¾	19⅜	20¼	+ 2	20⅛
48 Atlantic Refin (1)	15¼	13⅜	15⅛	+ 1⅝	15
1 Atlas Tack	2¾	2¾	2¾	—	2½
.20 Aust Nieh pr A (1)	17½	17½	17½	—	17
182 Aviation Corp	7¼	6	6¾	+ ⅛	6⅝
B					
11 Baldwin Loco	6½	5½	6	+ ⅛	6
2.80 Baldwin Loco pf	16⅞	15⅛	16⅞	+ 1⅜	16
85 Balt & Ohio	12½	11¼	12½	+ 2	12¼
13 Balt & Ohio pf	14	13½	14	+ 1	14
1 Bangor & Aroos (2)	22	22	22	+ 3½	22
.10 Bang & Ar pf (7)	80	80	80	— 7	80
30 Barnsdall	4⅛	3¾	4⅛	—	4
27 Beatrice Cr	14	13¼	13¼	—	13½
6 Belding-Hem	5¼	5⅛	5⅛	—	5⅛
137 Bendix Aviat	10½	8⅞	10	+ 1¼	10
10 Best & Co	13⅜	11½	13¾	+ 4¼	13
103 Bethlehem Stl	17⅜	16	17¼	+ 1½	17⅛
4 Beth Stl pf	34	32	34	+ 1½	34
1 Blaw-Knox	6½	6½	6½	—	6
5 Bohn Alum	11	11	11	+ 1½	10½
4 Borden (2)	26⅞	25⅜	26½	+ 1⅜	26⅜
10 Borg-Warner	8⅝	8	8⅝	—	8⅛
20 Briggs Mfg	4⅝	4½	4⅝	+ ⅛	4⅝
1 Bklyn & Qu T	4¾	4⅝	4⅝	—	3½
54 Bklyn-Man T	19	17½	18⅝	—	18⅜
1 Bklyn Un Gas (6)	76	76	76	+ 2	74
5 Buczrus-Erie	4½	4	4	—	4
10 Budd Mfg	1¾	1¼	1½	+ ⅛	1⅜
80 Budd Mfg pf	8	8	8	—	7½
4 Budd Wheel	2½	2	2½	+ ⅛	2⅛
1 Bullard Co	4	4	4	—	3¾
4 Bulova Watch	2¼	2¼	2¼	+ ⅛	1¾
1 Burns Bros A	1	1	1	—	1
20 Burr Ad Mach (.80)	8½	8¼	8½	—	8⅛
40 Bush T 7% deb	13½	12⅝	12⅝	—	12⅜
10 Bush T Bldg pf (7)	39½	39½	39½	—	31
34 Byers Co	14¾	12½	14¾	+ 2½	14
C					
9 Calif Pack	10	9	10	+ 1	9½
3 Callahan Z-Ld	⅝	⅝	⅝	—	⅝
15 Calums & Hec	3½	3⅛	3⅛	—	3⅛
60 Canada D Ale (1.20)	9	8¾	8¾	—	8½
225 Canad Pac	14⅝	13⅜	14⅜	+ 1	14½
7 Cannon Mills (1)	18½	18	18⅛	—	17⅝
2 Cap Adm A	5⅜	5⅜	5⅜	—	5
461 Case (J I)	40⅝	37	39⅝	+ 2⅞	39½
.10 Case (J I) (7)	55	55	55	— 2	31½
24 Caterpil Tract (½)	8½	7¾	8½	+ ⅛	8⅝
6 Celanese	6½	6	6½	+ ⅛	6¼
1 Cent Aguirre (1½)	16	16	16	—	16
10 Century Rib pf (7)	65	65	65	—	64
27 Cerro de Pas	7¼	6¾	7¼	+ 1	7½
2 Certain-teed	1½	1½	1½	—	1⅜
1 Checker Cab	25	25	25	+ 2	24
186 Ches & Ohio (2½)	20⅝	18½	20½	+ 2¼	20⅜
31 Ches Corp (2)	12¼	10⅝	12½	+ 2½	12
72 Chi & N W	6⅝	5½	6⅜	+ 1⅜	6⅜
3 Chi Gt West	2¾	2¾	2¾	—	2¾
18 Chi Gt W pf (½k)	9¼	8¾	8¾	—	8¾
8 Chi M St P & P	2½	2	2½	—	2½
13 Chi M St P & P pf	3⅜	3⅛	3⅜	—	3⅜
4 Chi Pneu T	3½	3½	3⅜	—	3⅜
10 Chi R Is & P	6¾	5¼	6¼	—	6¼
1 C R I & P 6% pf	8	8	8	—	7½
1 C R I & P 7% pf	8½	8½	8½	+ 1½	8½
2 Childs Co	4½	4½	4½	+ ⅛	4½
387 Chrysler (1)	14½	12⅝	13⅞	+ 1⅞	13⅝
2 Cities Ice & F (2)	11½	11½	11½	—	11½
.10 City I & F pf (6½)	54½	54½	54½	—	52⅜
1 City Strs	2	2	2	—	2
3 Coca-Cola (6b)	92½	92½	92½	+ 2½	92
1 Colgate-Palm (1)	13¾	13¾	13¾	—	13⅜
5 Colf & Alk	5⅛	4⅞	5⅛	+ ⅛	5
4 Colonial Bea	12	12	12	+ ⅛	9
.60 Col & Sou 1 pf	15	14	15	—	12
6 Col Fuel & Ir	6½	6	6½	+ ⅛	6¼
195 Colum G & El (1f)	13	12	13¼	+ 1¼	13
8 Col G & E pf A (6)	70½	70½	70½	—	70⅝
3 Colum Pict vtc	9⅜	9⅜	9⅜	+ ⅛	9⅛
24 Colum Carb (3)	27½	25	27½	+ 2⅝	26⅛
3 Comi Credit	4⅞	4⅝	4⅞	—	4⅝
1 Comi Cred A (3)	24	24	24	— 1	17½
.40 Comi Cr 1 pf (6½)	72	72	72	—	72
7 Comi Invest Tr (2)	21	20½	21	+ 1¼	21
1 Comi Inv Tr cv pf (6h)	76½	76½	76½	+ ½	76½
64 Comi Solv (.60)	9¾	8¾	9¾	+ 1	9¼
95 Com'w & Sou	3⅛	3	3	—	3
1 Com'w & Sou pf (6)	44	44	44	+ 2	43¾
10 Congoleum-Nai (1)	8⅝	8⅜	8⅝	—	8⅜
4 Congress Cig (1)	7	7	7	—	7
1 Con Cigar	7½		7½	—	5
1 Con Film	3	3	3	—	⅛
2 Con Film pf	3	3	3	—	⅛
231 Con Gas (3)	54½	52½	54⅝	— 3½	54⅝
1 Con Gas pf (5)	95¾	95¾	95¾	—	95
14 Con Laundries (1)	5	4¾	5	—	
5 Con Text	¾	¾	¾	—	⅝
27 Cont Can (2)	30½	29	30	+ ⅝	30
23 Cont Ins (1.20)	15	13⅞	15	—	15
18 Cont Mot	2¼	2	2¼	+ ⅛	2
36 Cont Oil Del	5⅞	5¼	5⅜	+ ⅛	5⅜
50 Corn Prod (3)	47¾	44½	47¾	+ 4½	46¼
10 Coty	3¼	2¾	3¼	—	3⅛
2 Cream of Wh (2m)	21⅞	19½	21⅝	+ 1⅝	21⅞
1 Crosley Rad	4⅛	4⅛	4⅛	—	4¼
3 Crown Cork	11	10¾	11	+ ⅛	11
1 Crown Cork pf (2.70)	22¼	22¼	22¼	+ ¼	22
40 Crucible Stl pf	23¼	23¼	23¼	— 2¾	23½
4 Cuban-Am Sug	1⅛	1	1⅛	—	1
4 Cudahy Pack (2½)	28¼	27⅝	27⅝	— 1½	27¼
4 Curtis Pub	14	12½	13½	— ¾	13½
5 Curtis Pub pf (7)	66	64½	64½	— 5¼	59¼
45 Curtiss-Wright	2¼	2	2	—	2
8 Curtiss-Wr A	3	2¾	2¾	—	2½
.10 Cushman 7% pf (7)	82½	82½	82½	— 2½	82½
2.10 Cushman $8 pf (8)	62	62	62	— 3	60½
D					
50 Davison Chem	4	3¾	4	+ ⅛	4
50 Debenhams Seg	1¾	1¾	1¾	—	1¾
1 Deere & Co pf (.40)	9½	9⅛	9½	+ ⅜	9½
4 Del & Hud (6)	58	55	58	+ 4	56
198 Del Lack & W	27⅝	23¾	26¼	+ 3¼	26¼
2 Den & Rio G W pf	3½	3½	3½	—	3½
1 Detroit Ed (6)	75¼	73½	75¼	+ 1½	75
1 Devoe & Ray A	15⅛	15⅛	15⅛	+ ⅛	13
5 Diamond Mat (1)	17⅜	16¾	16¾	— 1⅛	17
20 Dome Mines (1.30b)	10⅜	10½	10⅜	+ ⅛	10⅜
5 Dominion Tex (1.20m)	15½	15⅛	15¼	+ ⅛	15
43 Douglas Aire (¾)	11⅝	10⅝	12⅜	+ 1⅜	12⅜
75 Drug Inc (4)	35	33¼	35	+ 2½	35
223 Du Pont de N (2)	35⅞	33¼	34½	+ 1⅜	34
3 Du Pont deb (6)	101⅛	101	101	—	101
E					
74 Eastman Kod (3)	50½	48¾	49½	+ 2¾	49
4 Eaton Mfg	5¾	5½	5¾	+ ⅛	5½
2 Eitingon Sch	¾	¾	¾	—	¾
1 Elec Auto-Lite	17	17	17	+ ⅛	16⅞
52 El Auto-L (1.20)	16⅝	15⅛	16⅝	+ 2	16⅝
80 El Pow & Lt	8¼	7	8¼	+ ⅛	8
3 El P & L $6 pf (6)	22	20	22	+ 1½	21
5 El P & L $7 pf (7)	28	26	28	+ 1½	26½
3 El Stor Bat (2)	21⅝	21⅛	21⅛	—	21⅛
1 Endicott-John (3)	29	29	29	+ ⅛	29
1 Eng Pub Svc	10¼	10¼	10¼	+ ⅛	9
1 Eng P S $5 pf (5)	32	32	32	— 2	32
2 Eng P S 15½ pf ww (5½)	34½	34	34	— 4½	34
1 Equit Office Bldg (1½)	15	15	15	—	15
9 Erie RR	6	5½	6

COTTON PRICES GAIN ON TRADE'S BUYING

Foreign Demand Also Aids New Advance; Market Up 13 to 16 Points.

New York, Oct. 11 (A.P.).—Trade and foreign buying along with short covering lifted cotton prices moderately today, the general market closing barely steady at net advances of 13 to 16 points.

The opening was 7 to 9 points higher on reported frosts in the Western belt. Liverpool cables were relatively steady.

Active months worked about 13 to 18 points above the previous finals but fell back on profit taking. Trade buying continued, however, and after selling off some 8 or 9 points from the best, prices turned firmer.

March sold up to 6.89, with the general list showing net advances of about 18 to 22 points, but closing quotations were a few points off from the best under realizing and Southern selling.

Trade Buying Scope.

Trade buying appeared to be for both domestic and foreign account, particularly the latter, and was accompanied by reports of a continued tight spot situation in the South.

The official weather details showed minimum temperatures of 32 degrees or lower, ranging down to 26, at 15 stations in Oklahoma, and light frosts were reported in northwest Texas.

The New York Cotton Exchange Service estimated consumption of all growths in this country for September at 467,000 bales against 403,000 in August and 464,000 last year.

Liverpool cables reported trade calling and local buying in that market and said that British home trade in cotton goods was improving with a fair business for India pending. Exports today, 55,200, making 1,460,902 so far this season. Port receipts, 70,434. Port stocks, 3,756,545.

Futures Prices Range.

	High.	Low.	Close.
October	6.65	6.55	6.65
December	6.74	6.61	6.70-72
January	6.79	6.69	6.76-77
March	6.89	6.76	6.84-86
May	6.99	6.84	6.93-95
July	7.04	6.92	7.01

Cottonseed Oil.

Cottonseed oil closed firm; prime summer yellow, 4.00; prime crude, 3.00@3.12½; October, 4.17; November, 4.18; December, 4.19; January, 4.23; March, 4.39; May, 4.52. Sales, 7 contracts.

Denmark to Cut Bank Rate.

Copenhagen, Denmark, Oct. 11 (A.P.).—The National Bank of Denmark will reduce its discount rate tomorrow from 4 per cent to 3½ per cent.

WASHINGTON PRODUCE

EGGS—Prices f. o. b. Washington. Current receipts, 21@23; white henneries, 28@29; Government graded and dated, white eggs: U. S. extras, large, 38 cents; U. S. extras, mediums, 29@30; U. S. standards, large, 32@33.

LIVE POULTRY—Prices f. o. b. Washington. Young chickens, Plymouth Rocks, heavy, 15@16; Plymouth Rocks, ordinary, 13@14; Reds and mixed colors, heavy, 14@15; Reds and mixed colors, ordinary, 13; Leghorns, 12@13. Fowl: Large, colored, heavy, 14; colored, ordinary, 10@13; Leghorns, 10@11; roosters, 8@9; spring turkeys, 20@24; ducks, 8@10; guineas, young, 2 lbs. and over, 50@60 pair; old, 2 lbs. and over, 40@45 pair.

FRUITS

HONEYDEWS—Colorado, standard crates, 6s-8s, 1.25; California, standard, crates, 1.50@1.75; pony crates, 1.50@1.60; jumbo crates, 1.25@1.50.

PEACHES—New Jersey, bushel tubs, Elbertas, 75@1.25; Pennsylvania, bushel tubs, Elbertas, 50@75; Hales, 80@1.40.

PLUMS — Michigan, bushel, Damsons, 1.50; New York, ½ bushel, Damsons, 50@75.

APPLES—Virginia, bushel tubs, Grimes, 75@1.40; Delicious, 50@1.35; Yorks, 75@90; West Virginia, Northwestern Greenings, 75; unclassified, 50@75; Grimes, 50; Maryland, Jonathans, 50@1.50; Jersey, Delicious, 1.00@1.25.

GRAPES — Delaware, Concords, 30@40; California, table stocks, Thompson Seedless, lugs, containing 9 pans, 1.25; Flame Tokays, 1.10@1.25; Muscats, 1.25@1.50; Malagas, 1.25; New York, Concords and Delawares, 12@13; Niagaras, 10@12.

PEARS—New York, bushel baskets, Bartletts, 1.25; Clapp Favorites, 1.00@1.50; Seckels, 1.25@1.50; Boscs, 70@2.00; Anjous, 75@1.00; Sheldons, 1.00@1.25; Oregon, Bartletts, 2.00@2.25; West Virginia, Kiefers, 75.

BANANAS—1.00@1.75.

GRAPEFRUIT—3.75@4.25.

CASABAS—California, standard crates, 6s-8s, 1.25; jumbo, crates, 5s-6s, 1.50.

PERSIAN MELONS — California, pony crates, 6s-8s, 1.25@1.50; standard, crates, 8s-6s, 1.75; jumbos, crates, 4s-5s, 2.00.

CRABAPPLES—Michigan, bushel baskets, Hyslops, 1.25@1.50.

CANTALOUPES—Colorado, Pink Meats, standard, flats, 12s-15s, 75@85; jumbo, flats, 12s, 1.00@1.15; 9s, 90@1.00.

HONEYBALLS—California, ripe and soft, jumbos, 36s, 2.00; standards, 36s-45s, 1.40@1.60; ponys, 1.25.

VEGETABLES.

POTATOES—100-lb. sacks, Cobblers, U. S. No. 1: New Jersey, mostly around, 1.00; Long Island, 1.15; 150-lb sacks Cobblers, U. S. No. 1: Long Island, 1.75; Idaho, 100-lb. sacks, Russet Burbanks, U. S. No. 1, 2.00.

CAULIFLOWER—New York, crates, Buffalo section, 1.00@1.15; Colorado, pony crates, 1.50@1.75; California, pony crates, 1.75.

CARROTS — Western lettuce crates, bunched: California, 2.50; New York, small size, 2.25@2.50.

KALE—Maryland, bushel baskets, 25@40.

QUINCES—New York, bushel baskets, 1.40@1.60.

CABBAGE—New York, 60-lb. sacks, round type, 75.

CELERY—New York, 2-3 crates, washed, 4-5 dozen, 1.00@1.25; Pennsylvania, truck receipts, ½ crates, washed, 2-2½ dozen, fresh stock, 60@75; holdovers, 50@60.

LETTUCE — California, crates, Iceberg type, 4-5 dozen, 2.75@3.00.

ONIONS—Indiana, Ohio and New York, 50-lb. sacks, yellows, U. S. No. 1, 65@75; Utah, 50-lb. sacks, Valencia type, U. S. No. 1, large size, 1.00@1.10.

SWEET POTATOES — North Carolina, bushel baskets, Porto Ricans, U S No 1, 50@75.

SNAP BEANS—Bushel hampers, green, flat type: Virginia, 50@75; North Carolina and New Jersey, 45@75.

LIMA BEANS—Virginia, bushel hampers, 2.25@2.50.

PEAS — Bushel hampers, Telephones California, 2.00.

SPINACH — Maryland, bushel baskets, Savoy type, 90@1.10.

OKRA—North Carolina, ½-bushel hampers, 1.00; Florida, ¾-bushel hampers, 2.00.

PEPPERS—New Jersey, bushel hampers, green, 50.

CUCUMBERS—Louisiana, bushel tubs, U. S. No. 1, 2.00@2.25; U. S. No. 2, 1.50@1.60; Florida, bushel tubs, U. S. No. 1, 2.00@2.25; U. S. No. 2, 1.25@1.50.

INVESTMENT TRUSTS.

(Quotations furnished by Waggaman, Brawner & Co., Inc., and Slauson & White Co.)

	Bid	Asked
American Bankstocks Corp.	1¾	2.00
Corp Tr Shs accum ser	1.50	1.70
Corp Tr Shs AA ser	1.50	1.70
Corp Tr Shs old ser	1.55	....
Diversified Tr Shs ser C	1.90	2.15
Dividend Shs Inc	1.03	1.11
Nation-Wide ser B	2.30	2.55
No Amer Tr Shs ser 1953	1.61	....
No Amer Tr Shs ser 1955	1.71	1.85
No Amer Tr Shs ser 1956	1.71	1.85
Sup Corp of Am ser AA&BB	1.45	1.60
Super Corp of Am ser C	4.10	4.60
Super Corp of Amer ser D	3.80	4.30
U S E L P S ser B	2.35	2.60
U S E L P S voting	8⅜	8⅞
Cumulative Trust Shares	2.67	....

TREASURY CERTIFICATES.

(Reported by Chas. D. Barney & Co.)

Rate.	Maturity.	Bid.	Offer.
3⅛	Oct. 15, 1932	100	....
3¼	Dec. 15, 1932	100 30-32	101
3¾	Feb. 1, 1933	101 8-32	101 10-32
3¾	Mar. 15, 1933	101 20-32	101 22-32
2	Mar. 15, 1933	100 16-32	....
2	May 2, 1933	100 31-32	101 1-32
1⅛	June 15, 1933	100 25-32	100 27-32
3	May 2, 1934	102 28-32	102 30-32
2⅛	Aug. 1, 1934	101 1-32	101 3-32
3	June 15, 1935	102 3-32	102 5-32
3¼	Aug. 1, 1936	101 31-32	102 1-32
1¼	Sept. 15, 1933	100 19-32	100 21-32
3	Apr. 15, 1937	100 29-32	100 31-32
3¼	Sept. 15, 1937	101 20-32	101 22-32

NEW YORK BOND MARKET TRANSACTIONS

Total sales, $10,217,000. Previous day $9,028,000. Week ago, $8,648,000. Year ago, $19,652,000. Two years ago, $11,981,000. January 1 to date, $2,449,246,000. Same years ago, $2,298,859,000. Same two years ago, $2,198,056,000.

U. S. GOVERNMENT BONDS.

(Dollars and thirty-seconds.) (Sales in $1,000.)

Sale		High.	Low.	Last.
150	Lib 3½ '32-47	101.20	101.19	101.19
24	Lib 1 4¼ '32-47	102.21	102.18	102.20
42	Lib 4 4¼ '33-38	103.20	103.18	103.19
97	Tr 4¼ '47-52	107.28	107.21	107.24
1	Tr 4¼ reg '47-52	107.10	107.10	107.10
67	Tr 4 '44-54	104.20	104.10	104.10
53	Tr 3¾ '46-56	102.24	102.8	102.8
7	Tr 3⅜ '43-47	100.24	100.19	100.19
38	Tr 3⅜ '41-43 Mh	100.31	100.23	100.29
210	Tr 3⅛ '46-49	97.28	97.16	97.17
200	Tr 3 '51-55	96.15	95.31	96.3

CORPORATION BONDS.

Sale		High.	Low.	Last.
	A			
7	Alleghany 5 '44	22	20	22
18	Am&For P 5 2030	30	27	30
15	Am I G Ch 5½ '49	77	76¼	77
4	Am Internat 5½ '49	79	79	79
5	Am Metal 5½ '34	65	64⅛	64⅛
10	Am Smelt 5 '47	92	91	92
5	Am Sug Ref 6 '37	104	103½	103½
19	Am T&T 5½ '43	107	106½	106½
29	Am T&T 5 '65	102¼	101¼	102
1	Am T&T cvt 4½ '39	105½	105½	105½
39	Arm Del 5½ '43	76¾	75⅝	76⅛
18	AT&SF gen 4 '95	93¾	92⅞	93
2	A C Line 1st 4 '52	78	78	78
6	Atl G & WI 5 '59	36⅛	36⅛	36⅛
	B			
4	B & O rfg 6 '95	48¼	48	48
11	B & O rfg 5 '95	44	43¼	43¼
39	B & O 4½ '33	58	55	58
54	B & O cvt 4½ '60	29¾	26⅛	29⅛
2	Bell T Pa 5 '60 C	107¼	107¼	107¼
2	Boston & Me 5 '67	70	70	70
8	Bklyn Ed 5 '52 E	104¾	104½	104¾
36	Bklyn M Tr 6 '68	84¼	83½	83½
3	Buf G El 4½ '81B	100½	100½	100½
2	Buf R&P 4½ '57	55	53	53
	C			
19	Can Nat Ry 4½ '57	88⅝	88⅝	88⅝
9	Can Nor 7 '40	104	103¾	104
5	Can Pac 4½ '60	79	78½	78½
1	Can Pac deb 4 per	70½	70½	70½
1	Cen Ill E&G 5 '51	71¾	71¾	71¾
15	Cen P 1 gtd 4 '49	80⅛	79⅞	80
16	Certain-teed 5½ '48	40¼	39	39
16	Ches Corp 5 '47	60	59	59¾
6	C&O gen 4½ '92	95½	95	95
4	C B & Q 4½ '77	87	85½	85½
12	Chi & E Ill 5 '51	10	8	9
15	Chic Gt West 4 '59	44½	42	44
30	C M&S P Pac 5 '75	25½	22¼	25½
50	C M S P & Pac adj 5	8¾	7¾	8¾
120	Chi & NW cv 4¾	18¾	16⅝	18¾
43	C RI&P cvt 4½ '60	19¾	17⅝	19¾
41	C R I&P rfg 4 '34	33½	30	33
13	Chile Cop 5 '47	39	37	38
5	Cin Un T 4½ 2020	93	93	93
4	Col G & E 5 '52May	82	81¼	82
22	Com'l Inv Tr 5½'49	94	93¾	94
21	Con Gas N Y 5½	105	104⅝	104⅞
3	Cuba N Rys 5½ '42	26	26	26
2	Cub Cane Pr 6 '50	2⅜	2⅜	2⅜
	D			
9	Del & H rfg 4 '43	83¾	83¾	83¾
16	Det Ed 5 '49 A	101⅝	101⅛	101⅝
14	Det Ed 4½ '61 D	95¾	95½	95¾
20	Dodge Br deb 6 '40	87	86⅝	87
2	Duque Lt 4½ '67 A	102½	102⅛	102⅛
	E			
35	Erie rf&imp 5 '67	26¾	25	26¾
	G			
27	Gen Am Inves 5 '52	80	80	80
65	Gen Cable 5½ '47	65	64	65
14	Gen Motor Ac 6 '37	102⅝	102½	102½
4	Gen The Eq 6 '40	4	3⅛	3⅛
7	Goodr BF 6½ '47	81	80	80
29	Goodyr T&R 5 '57	80⅜	75½	79½
1	Gr Tk Ry Can 6 '36	101⅛	101⅛	101⅛
28	Gt Nor Ry 7 '36 A	68⅝	66	68
18	Gt Nor 4½ '77 E	52	50½	51
	H			
7	Hudson Coal 5 '62 A	36	35	35⅛
2	H & M rfg 5 '57 A	83¾	83	83¾
43	H & M adj inc 5 '57	50	48	48
	I			
9	Ill Bell Tel 5 '56	105¾	105¼	105¼
30	Ill Cen 4¾ '66	35½	30⅞	35½
15	IC&CSL&NOrl5 63A	44⅜	37	44⅜
6	Inland St 4½ '78 A	82⅝	80¼	82⅝
10	Interb R T 7 '32	58	58	58
53	Interb R T rfg 5 '66	47	46	47
1	Int Cement 5 '48	65	65	65
1	Int Gt Nor adj 6 '52	6	6	6
7	Int Hyd El 6 '44	44¾	42½	44½
5	Int Pap cvt 5 '47 A	47	46	46
70	Int T&T cvt 4½ '39	40	37	39
24	Int T&T deb 5 '55	36	33½	36
	K			
16	K C P&L 4½ '61	100½	99½	100½
24	K C South rfg 5 '50	46	43	45½
14	K C Term 1st 4 '60	88½	87⅛	87½
15	Kans G&E 4½ '80	90¾	89⅛	89⅛
	L			
6	Lac Gas 5½ '53	65	64	65
1	Lautaro Nitra 6 '54	5⅝	5⅝	5⅝
14	Loew's Inc 6 '41	86	85½	85½
	M			
9	Manhat Ry 4 '90	22¼	21½	21½
11	McKess & Rob 5½	35	33½	35
1	MSP&SSM con 4 '38	47	47	47
3	M-K-Tex 1st 4 '90	75½	75½	75½
96	Mo Pac cvt 5½ '49	14¾	12½	14
61	Mo Pac 5 '77 F	26⅞	24¾	26¾
102	Mo Pac gen 4 '75	15½	14⅛	15
74	Mo Pac 1st 5 '81	27	24¾	27
6	Mont P rfg 5 '43A	88½	88¼	88½
	N			
30	Nat Dairy 5¼ '48	88¼	87½	87½
9	Natl Steel 5 '56	79¾	79	79¾
3	N Eng T & T 5 '52	107	107	107
3	N O Pub Sv 5 '55B	65½	65½	65½
1	N O Tex&M 5½ '54	29¼	29¼	29¼
34	NYC rf&imp 5 2013	49¾	47	49¾
27	N Y Chi&St L 6 '32	34¼	33½	33½
11	NY Ch & StL 4½ C	17¼	16⅛	17¼
4	N Y Edis rfg 6½	111	110½	110½
12	N Y Tel gen 4½ '39	102¾	102¼	102¾
2	NY W & Bos 4½	46	46	46
1	Niag Shrs 5½ '50	66	66	66
20	Nor Am Co 5 '61	84	83	83½
5	Nor Am Ed 5 '69 C	80½	80½	80½
12	Nor Pac 6 2047 B	78¾	78	78¾
10	N Pac pr lien 4 '97	83⅛	83	83
5	Nor States P 5 '41A	100⅜	100	100¼
	O			
3	Ore-W RR&N 4 '61	81	79⅞	81
9	Otis Steel 6 '41	26⅜	26	26
	P			
8	Pac Gas & El 5 '42	102⅝	102½	102⅝
3	Pac T & T 5 '37	105	104⅞	105
22	Para Publix 5½ '50	20⅞	19½	20
2	Penn Dix 6 '41 A	50	50	50
23	Pen P&L 4½ '81	91⅛	90¼	90½
13	Pen RR gen 4½ '65	81⅛	80¼	80¼
4	Pen RR 4½ '70 D	64⅛	63½	63½
63	Phila Co 5 '67	88	87½	87½
20	Phil Read C&I 6 '49	50⅛	48½	50
32	Phillips Pet 5¼ '39	68¼	67	68¼
40	Portl Gen El 4½ '60	55	54	55
16	Postal Tel & C 5 '53	31½	30	31
13	Pub Ser E&G 4½'67	102½	101¾	102½
1	Pure Oil 5½ '37	70⅜	70⅜	70⅜
	R			
4	Readg gen 4½ '97 A	84	83½	84
26	Rem Rand 5½ '47	60	59	59
	S			
25	St LSF 4½ '78	10⅛	10	10¼
28	St LSF 4 '50 A	13½	12½	13
4	Seab A L con 6 '45	4	4	4
4	Shell Pipe L 5 '52	76⅝	76½	76½
25	Shell Un 5 '49 ww	75	74¼	74½
28	Sinc C Oil col 7 '37	94½	94	94½
9	Sinc Cr Oil 5½ '38	102½	102½	102½
3	Skelly Oil 5½ '39	61¼	61	61
10	So Bell T&T 5 '41	105	104⅝	105
2	Sou Pac 4½ '68	49	49	49
15	So Pac 4½ '69 ww	47½	46	47½
8	Sou Ry con 5 '94	70	69½	69½
34	Sou Ry gen 4 '56	25½	24½	25½
6	S W Bell Tel 5 '54	105½	105	105¼
13	St Oil N J deb 5 '46	103¾	103½	103¾
17	St Oil N Y 4½ '51	97⅜	97⅛	97⅛
	T			
1	Tenn El P rfg 6 A	99	99	99
16	Tex Corp 5 cvt '44	85	84	85
44	Tob Pr N J 6½ 2022	95	94½	95
	U			
1	Union Pac 4½ '67	85⅛	85⅛	85⅛
32	Un Pac 1st 4 '47	97	96¾	96¾
25	Unit Dr Del 5 '53	64	63	63½
6	U S Rub 5 '47	45¼	45⅛	45⅛
5	Utah Pow & L 5 '44	74¼	73	74¼
44	Ut Pw&L 5 '59 ww	31	27	31
	V			
7	Vanadium 5 '41	45⅞	45	45
10	Virginia Ry 5 '62	91½	90¾	90¾
	W			
2	Warner Br P 6 '39	26½	26½	26½
10	West El 5 '44	101	100¾	101
2	West Md 4 '52	56¾	56¾	56¾
4	West Pac 1st 5 '46	29⅜	29⅜	29⅜
13	West Un 5 '51	62¾	61	61½
29	West Un 5 '60	64¼	62½	62⅝
10	Wheel St 4½'53 B	61½	61½	61½
13	Wilson&Co 1st 6 '41	85½	85	85
	Y			
15	Youngst'nS&T 5 '78	68¼	66⅞	67⅞

FOREIGN BONDS.

Sales		High	Low	Last
5	Abitibi P&P 5 '53	19¾	18½	19½
7	Akershus 5 '63	70½	70⅜	70½
23	Argentine 6 '57 A	55	54	54½
2	Arg 6 sf '59 June	54¼	54¼	54¼
30	Arg 6 '61 Feb	54¼	53¼	54¼
220	Australia 5 '55	84½	82½	84½
82	Australia 4½ '56	77¾	76	77¾
19	Batav Pet 4½ '42	92¾	91¾	91¾
11	Belgium 7 '56	105	104¾	105
14	Belgium 6 '55	98⅞	98⅛	98½
26	Berlin C El 6½ '51	51⅛	51⅛	51⅛
8	Bolivia 8 '47	7⅛	7⅛	7⅛
4	Brazil 8 '41	20	19½	19½
23	Brazil 6½ '26-57	17⅞	16⅛	16⅛
6	Brazil 6½ '27-57	16½	16½	16½
208	British 5½ '37	105⅞	105⅛	105⅜
6	Budapest 6 '27-62	25¾	24	24
8	Buenos A 6 '61	31	30½	31
3	Bulgaria 7½ '68	27½	27½	27½
17	Canada 5 '52	101¾	101⅜	101⅜
29	Canada 4 '60	88½	88	88
3	Chile 6 '60	8¼	7½	7½
2	Chile 6 '61	7¾	7¾	7¾
7	Colomb 6 '61 Oct	33½	31¾	33½
8	Copenhag 5 '52	78½	78	78
2	Cuba 5 (1914) '49A	89½	89½	89½
74	Denmark 4½ '62	77⅞	76½	76¾
8	Deutsche Bk 6 '32	92½	92½	92½
31	Duke Price Pw 6 '66	57½	56	56
3	French 7½ '41	120¼	120¼	120¼
1	French 7 '49	115¼	115¼	115¼
19	Ger C A Bk 6 '38Ap	56¾	56¼	56¾
14	Ger C A Bk 6 '60 Oc	52	51	51½
153	Ger Gov Int 5½ '65	52¼	51¼	52¼
23	Ger Rep 7 '49	70	69⅛	70
4	Ger Gen El 6 '48	41¼	41¼	41¼
7	Ilseder Stl 6 '48	44⅛	44	44
2	Ital Pub Ut 7 '52	86	84½	86
23	Italy 7 '51	97¼	96¾	97¼
23	Japan 6½ '54	63	62½	63
7	Met Water 5½ '50	73½	73⅜	73½
21	Milan City 6½ '52	83¾	82⅝	83¾
38	New So Wales 5 '57	83½	81½	83½
7	No Ger Lloyd 6 '47	44¾	44	44⅛
15	Norway 6 '44	87	86⅞	87
4	Norweg Hyd El 5½	70⅛	70⅛	70⅛
1	Orient Dev Ltd 5½	46¾	46¾	46¾
2	Par-Orl R R 5½ '68	101¾	101¾	101⅜
3	Peru 1st 6 '60	6	6	6
4	Poland 8 '50	58	57½	58
13	Poland 7 '47	51¾	51¼	51¾
8	Prussia 6 '52	47½	47	47
15	Queensld 6 '47	94	93	93¼
68	Rhine West 6 '55ww	50½	49¾	50
9	Rio de Jan 6½ '53	9	8	8¼
11	Rome 6½ '52	86½	85¼	86½
15	Royal Dutch 4 '45	86	85⅝	86
23	Sao Paulo St 7 '40	57	55½	57
6	Sax Pub Wks 7 '45	54½	54	54½
7	Sax Pub Wks 6½ '51	51¾	50	50¾
7	Siemens & H 6½'51	65½	65	65¼
3	Sweden 5½ '54	93⅞	93¾	93¾
3	Swiss 5½ '46	104⅛	104	104
11	Sydney 5½ '55	75½	72⅝	75¼
5	Toho El Pow 7 '55	54	54	54
1	Tokyo City 5½ '61	47¾	47¾	47¾
80	Tokyo El Lt 6 '53	37½	37⅛	37¼
1	Ujigawa El P 7 '45	53	53	53
1	Un St Wks 6½ '51A	38	38	38
16	Westp Un El P 6 '53	36	35	35

NEW YORK CURB MARKET TRANSACTIONS

Total stock sales, 250,000 shares; total stock sales year ago, 245,905 shares. Total bond sales, $4,200,000; total bond sales year ago, $4,010,000.

Sales in hundreds.		High	Low	Close
	A			
1	Air Invest vtc	¾	¾	¾
1	Air Invest cv pf	5⅜	5⅜	5⅜
.10	Ala Pow $7 pf (7)	74¼	74¼	74¼
6	Alex Indust	¼	¼	¼
2	Allied Mills	3⅞	3⅞	3⅞
14	Alum Co Am	54	48¼	52¾
3	Alum Ltd	18	17½	18
6	Am Beverage	8	7⅞	8
1	Am Brit & Cont	⅜	⅜	⅜
15	Am Cit P&L B	4½	3⅝	4½
34	Am Cyan B	4⅜	4⅛	4⅜
8	Am El Sec new pf	5⅛	4⅛	5⅛
3	Am Equities	3⅛	3⅛	3⅛
6	Am & Fgn P war	5	4⅛	5
5	Am Founders	1¼	1⅛	1¼
64	Am Gas & El (1a)	28½	25⅞	28
28	Am Invest	2¾	2¾	2¾
2	Am Light & T(2½)	17¼	17	17¼
1	Am Lt & T pf (1½)	21	21	21
2	Am Maracaibo	¼	¼	¼
128	Am Sup Power	5	4⅛	4⅞
2	Am Sup P 1 pr (6)	57	57	57
2	Am Sup P pf	36	35¾	36
3	Arctur Rad Tube	⅞	¾	¾
5	Ark Nat Gas	2½	2½	2½
23	Ark Nat Gas A	2¼	2	2¼
2	Ark Nat Gas pf	4½	4½	4½
23	As G&El A (5% f)	2¼	2	2¼
.10	As G&E pf (5)	15¾	15¾	15¾
15	As G & E war	[illegible]	[illegible]	[illegible]
3	As Laundries	[illegible]	[illegible]	[illegible]
1	As Tel Ut	1¾	1¾	1¾
50	Atlas Corp	6¾	6⅛	6¾
3	Atlas Cor pf A (3)	34¼	34	34¼
4	Atlas Corp war	2¾	2½	2⅝
2	Autom Vot Mach	2½	2½	2½
	B			
4	Ben Ind Loan (1½)	12	11⅝	12
35	Blue Ridge	3	2½	3
1	Blue Rid cv pf(3h)	28¾	28¾	28¾
1	Borne Scrym	7	7	7
11	Brazil T & L (8% f)	9⅛	8⅞	9⅛
1	Buf N&E P 1 pf(5)	85¼	85¼	85¼
3	Bulova Wat pf	12	10⅝	10⅝
1	Burma Ltd (.04)	1⅞	1⅞	1⅞
2	Bwana M Kubwa	¾	¾	¾
	C			
2	Cab & Wire B	⅜	⅜	⅜
18	Can Marc Wireless	1⅜	1¼	1⅜
10	Cen M P W 7% pf(7)	87¾	87¾	87¾
4	Cent Pub S A	1	1	1
15	Cent St El	3	2⅝	3
111	Cities Serv	3⅜	3⅛	3⅜
1	Cities Serv pf	21	21	21
.20	Cities Serv B B pf	18	17	17
1	Cleve El Ill(1.60)	28	28	28
10	Colomb Syn	⅛	⅛	⅛
3	Colum O & G vtc	1⅛	1	1⅛
3	Comwlth Ed (5)	72	70½	72
31	Com & Sou war	⅛	⅛	⅛
3	Cons Cop Min	½	½	½
5	Con G&E Bal (3.60)	63	60½	63
2	Cont Sh cv pf	½	½	½
33	Cord Corp	4⅛	3⅝	4⅛
14	Creole Pet	2½	2⅛	2½
3	Crocker Wh	4⅜	4⅜	4⅜
4	Crown C Pet	½	½	½
	D			
11	Deere & Co	10¾	9⅛	10¼
2	De Forest	⅛	⅛	⅛
2	Duval Tex	⅞	¾	⅞
	E			
.25	East G&F 6 pf(6)	53	53	53
3	East Sta Pow	2⅝	2⅝	2⅝
1	East Ut Asso cv	4¼	4¼	4¼
3	Eisler Elec	1⅝	1⅛	1⅛
671	El Bond & Sh(6% f)	24⅜	20¾	24⅛
1	El Bond & Sh pf(6)	48	48	48
3	El B & S 5 pf (5)	43	42	43
1	El Pow Asso (.65g)	5½	5½	5½
1	El Pow Asso A(.65g)	5¼	5¼	5¼
1	Elec Sh pf	44¾	44¾	44¾
.50	Emp G&F 7 pf	18	18	18
.25	Emp G&F 6½ pf	16	16	16
2	Feder Met	14½	14½	14½
10	Fisk Rubber new	2⅝	2½	2⅝
1	Ford M Can A	7⅜	7⅜	7⅜
.50	Ford M Can B	15½	15½	15½
35	Ford Mot Ltd	3¾	3⅝	3¾
5	Foundation Fgn A	4½	4⅜	4⅜
8	Franklin Mfg	2⅛	2	2
	G			
2	Gen Alloys	1¼	1	1¼
3	Gen Aviation	2⅞	2¾	2⅞
1	G El Ltd rct(.204g)	7	7	7
1	Gen G&EcvpfB(6d)	13⅜	13¼	13⅜
.10	Gen Pub S pf	32	32	32
17	Gold Seal Elec	3-16	3-16	3-16
2	Goldfield Cons	3-16	3-16	3-16
20	Goldman Sachs	3	2¾	3
.50	Gorham Inc pf	6¾	6¾	6¾
9	Gulf Oil Pa	29⅝	28½	29⅝
	H			
1	Hir Walker	5	5	5
1	Holling Gold (.70b)	4⅜	4⅜	4⅜
2	Hudson Bay M & S	3	2⅞	3
1	Humble Oil	39	39	39
1	Hygrade Fd	3½	3½	3½
	I			
.50	Ill P & L $6 pf (6)	39⅛	39	39
8	Imp Oil Can (½)	8	8	8
1	Imp T Brit (.745g)	16⅜	16⅜	16⅜
1	Ind Ter Ill A	3½	3½	3½
1	Ind Pipe L (.25b)	4½	4½	4½
1	Ins Co N Am (2)	33	33	33
1	Insuran Sec	1¼	1¼	1¼
13	Internat Pet (1)	10	9⅝	9¾
6	Inter Util B	2	2	2
2	Interst Equit	⅝	½	⅝
1	Interst Eq cv pf	14	14	14
8	Irving Air Ch (.40)	5	5	5
5	Ital Superpower A	1¾	1⅝	1⅝
	L			
2	Lefc Real pf	5⅝	5⅝	5⅝
2	Lib McN & L	2	2	2
9	Lone Star G (.64f)	6¾	6¼	6¾
1	Long Is Lt (.60)	13⅛	13⅛	13⅛
.60	Long Is L pf (7)	83	83	83
2	Louis L & E	1	1	1
	M			
1	Memphis N Gas	3¼	3¼	3¼
1	Mercant Strs (1)	10⅛	10⅛	10⅛
2	Mo-Kans P L	7-16	7-16	7-16
1	Moh-Hud 1 pf (7)	88	88	88
3	Mount Prod (.80)	3½	3½	3½
1	Municipal Svc	4½	4½	4½
	N			
22	Nat Bellas Hess	1⅞	1¾	1⅞
2	Nat Bd & Sh (1)	25½	25½	25½
1	Nat Fuel G (1)	11½	11½	11½
3	Nat Investors	3½	3	3½
1	Nat Invest war	1½	1½	1½
1	Nat Sug Ref (2)	22¼	22¼	22¼
1	Neptune Met A	5⅛	5⅛	5⅛
.20	N Eng P pf (6)	50	48¼	48¼
1	N J Zinc (2)	30	30	30
20	N Mex & Ariz	⅞	⅞	⅞
5	Newmont Min	11⅝	11½	11⅝
1	N Y Steam (2.60)	47	47	47
30	Niag Hud P (1.20)	15½	14⅛	15½
1	Niag Hud A war	1	1	1
1	Niag Hud B war	2¾	2¾	2¾
11	Niag Hud C war	½	½	½
1	Niag Sh Md B(5% f)	6	6	6
3	Nipissing Mines	1	1	1
3	Noma Elec	2	2	2
	O			
25	Ohio Cop	⅛	⅛	⅛
	P			
1	Pac West Oil	5⅞	5⅞	5⅞
2	Parke Davis (1m)	16⅛	16	16⅛
1	Parker Rust-Pr	25	23¼	25
13	Pennroad	2¼	2⅛	2¼
8	Phoenix Sec	¾	¾	¾
2	Pilot Radio A	1¾	1¾	1¾
30	Pioneer Gold (.12)	4¼	4⅛	4¼
3	Pitney-Bowes (4% f)	4	3⅞	4
1	Pitts Pl Gl (1)	15⅜	15⅜	15⅜
2	Premier Gold (.12)	½	½	½
5	Pruden Inv	4	4	4
.50	P Svc N Il(3) no par	42½	42½	42½
2	Pub Ut Hold war	5-32	5-32	5-32
.20	Pure Oil pf (6)	57	57	57
	Q			
.10	Quaker Oats (4)	77	77	77
	R			
.75	Rwy & Lgt Sec	10½	10½	10½
4	Rainbow Lum B	⅜	⅜	⅜
5	Raytheon vtc	4⅞	4⅞	4⅞
1	Repub Gas	¼	¼	¼
1	Rike-Kumler	6⅝	6⅝	6⅝
	S			
.25	Safety Car H&L	27	27	27
10	St Anth Gold	⅛	⅛	⅛
34	St Regis Pap	3¾	3¼	3¾
.10	St Regis Pap pf	30	30	30
3	Salt Cr Prod (1)	4⅝	4⅝	4⅝
7	Sec Allied nv (¼g)	8	7⅝	7⅝
1	Sec Corp Gen	5	5	5
2	Selected Indus	1⅛	1⅛	1⅛
1	Shattuck Denn	1¾	1¾	1¾
14	Shenandoah	3¼	3⅛	3¼
7	Shenandoah pf	19⅜	19⅜	19⅜
5	Silica Gel ctf	¾	½	¾
1	Smith AO	22	19	22
1	So Am G & Pl	1	1	1
6	So Penn Oil (1)	13	13	13
1	So Cal Ed A pf(1¾)	26⅛	26⅛	26⅛
1	So C Ed pf (1½)	23	23	23
5	Southland Roy (.20)	3¾	3¾	3¾
1	SW Bell T pf (7)	109½	109½	109½
.50	SW Penn Pipe (1)	31	31	31
57	St Oil Ind (1)	20½	20	20½
3	St Oil Ky (1.20)	11	11	11
2	Starrett	⅜	⅜	⅜
3	Stutz Mot Am	10	10	10
8	Swift & Co	8⅜	8¼	8¼
2	Swift Int (3)	16½	16	16½
1	Swiss-Am El pf (6)	37¼	37	37
	T			
2	Tastyeast A	¼	¼	¼
5	Technicolor	3¼	3	3¼
1	Teck-Hugh G (.60)	2⅞	2⅞	2⅞
1	Texon Oil (1¼b)	7	7	7
1	Tob Prod of Del	¼	¼	¼
3	Transcont Air	3½	3⅜	3⅜
2	Trans-Lux	1⅝	1⅜	1⅞
1	Tubize Chat Cor	5	5	5
	U			
2	Union Tob	⅛	⅛	⅛
1	UnAirc&Tr pf xw(3)	39	39	39
39	Unit Founders	1⅜	1½	1⅝
54	United Gas	2¼	2	2¼
2	Unit Gas war	⅛	⅛	⅛
2	Unit Gas pf (7)	28⅞	28⅞	28⅞
10	Un Lt & Pw A	5¼	4½	5¼
15	Un Lt&P cv pf	19⅞	18⅛	19⅞
11	U S Elec Pow	1⅛	1	1⅛
4	U S Finish	2¾	2⅝	2¾
1	Unit Verde (.47½g)	2⅝	2⅝	2⅝
2	Utility Equities	2	2	2
14	Util Pow & Lt	2¼	2	2¼
	V			
1	Vick Finan (.30)	4½	4½	4½
	W			
1	Waitt & B A (2)	9¾	9¾	9¾
1	Walgreen	12	12	12
1	Watson (J W)	⅜	⅜	⅜
2	Woolw'th Ltd(.251g)	9⅞	9⅞	9⅞
9	Wright Har (.17¾b)	2½	2⅜	2½
	Y			
1	Yukon Gold	⅛	⅛	⅛

DOMESTIC BONDS.

Sales in hundreds		High	Low	Close
	A			
2	Ala Pow 5 '46	97½	97½	97½
1	Ala Pow 5 '68	88½	88½	88½
8	Ala Pow 4½ '67	81¼	81¼	81¼
6	Ala Pow 5 '56	93½	93	93½
1	Ala Wat S 5 A '57	64	64	64
7	Alumin Co 5 '52	97½	97	97½
2	Am Com'w P 6 '40	3½	3½	3½
5	Am El & P 6 '57 A	32½	32¼	32½
18	Am G & E 5 2028	83½	82¼	83
6	Am G & Pow 6 '39	37	37	37
5	Am G & P 5 '53	31	30	31
23	Am P & L 6 2016	63½	62	63
1	Am Rad 4½ '47	95	95	95
20	Am Roll M 5 '48	54½	52¾	53½
11	Am Roll M 4½ '33	68⅞	68½	68½
1	Am Seat 6 '36	34½	34½	34½
1	Am Thread Co 5½	95¼	95¼	95¼
1	Appal Gas 6 '45	6¼	6¼	6¼
3	Appal Pow 5 '41	103½	103½	103½
3	Appal Pow 5 '56	91½	90½	90½
1	Arnold Pr 6 '36	53	53	53
9	Ark P & L 5 '56	85½	85¼	85½
31	As Elec 4½ '53	43	40⅝	43
23	As G&E 5½ '38 in c	25	21½	25
60	As G & E 5 '50	28	22⅜	27
25	As G & E 5½ '77	29¼	28	29
102	As G & E 5 '68	27⅞	22	27
9	As G & E 4½ '48	27	22½	27
181	As G & E 4½ '49 C	28⅝	19½	26
6	As Rayon 5 '50	39½	38	39½
32	As Tel Ut 5½ '44 C	20	19½	19½
2	As Tel Ut 6 '33	39	38⅛	39
23	As T & T 5½ '55 A	34¾	33⅝	34¾
6	Atlas Plyw 5½ '43	38	37½	37½
	B			
20	Bell T Can 5 '55 A	99½	99	99½
26	Bell T Can 5 '57 B	99	98⅝	99
5	Bell T Can 5 '60 C	99	98¾	98¾
2	Birm El 4½ '68	79	79	79
5	Birming Gas 5 '59	54¾	54¾	54¾
5	Bost Con Gas 5 '47	102¼	102¼	102¼
2	Broad Riv P 5 '54A	45	42	45
1	Buf G El 5 '39	104⅞	104⅞	104⅞
5	Bklyn Bor Gas 5 A	100½	100½	100½
	C			
3	Can N Ry Eq 7 '35E	101	100¾	100¾
2	Can Nor P 5 '53 A	75	75	75
10	Cap Ad 5 '53 A xw	75	75	75
48	Can Pac Ry 6 '42	96⅛	95½	96
3	Caro P & L 5 '56	71	70	71
1	Caterp Tr 5 '35	91½	91½	91½
1	Cen Ariz L&P 5 '60	90	90	90
1	Cen Ill Lt 5 '43	101½	101½	101½
3	C Ill P S 4½ '81 H	66¾	66	66
10	C Ill P S 4½ '67 F	67	65	67
3	Cen Me 4½ '57 E	88¼	88	88
3	C Oh L&P 5 '50 A	64	62	64
9	Cen P & L 5 '56	64¾	62¾	64¾
37	Cen P Svc 5½ '49	8⅞	8	8⅞
30	C P Svc 5½ '49 xw	7½	7	7
9	Cent St El 5½ '54	41½	38½	40⅛
14	Cen St El 5 '48	40¾	39	39
6	Cen St P&L 5½ '53	41½	40	40
6	Chi Dist E 4½ '70A	78½	78	78
2	Chi Dist E 5½ '35B	78½	78½	78½
18	Cig Strs R 5½ '49A	21	20¾	21
1	Cin St Car 5½ '52A	56	56	56
22	Cities Ser 5 '66	39⅞	38⅞	39⅞
134	Cities Ser 5 '50	39⅞	39	39¾
7	Cit S Gas 5½ '42	54½	54⅜	54½
9	Cit S G Pipe 6 '43	62⅞	62⅛	62⅞
14	Cit S Pow 5½ '52	43¾	43½	43½
7	Cit S J & L 5½ '49	44	44	44
4	Clev E Ill 5 '39	104¾	104½	104¾
5	Clev E Ill 5 '54 A	105½	105	105½
1	Clev E Ill 5 '61 B	105⅛	105⅛	105⅛
13	Com'w Ed 5 '53 A	100¾	100¼	100¾
1	Com'w Ed 5 '54 B	100¼	100¼	100¼
4	Com Ed 4½ '56 C	93½	92¾	93¼
3	Com Ed 4½ '57 D	92	91⅝	91⅝
7	Com Ed 4½ '60 E	92½	92	92
6	Com Ed 4 '81 F	85	84⅜	85
41	Com Ed 5½ '62 G	102¼	101⅞	102¼
22	Com Sub 5½ '48 A	76½	75½	76
2	Commun P&L 5 '57	55	54½	54½
4	Conn L&P 4½ '56 C	99	99	99
7	Conn L&P 5 '62 D	102½	102½	102½
121	Conn R Pow 5 '52 A	94½	94	94½
4	Con G Balt 5½'52E	108	108	108
1	Con G Balt 4½ '54	101½	101½	101½
6	Con G Balt 4¾'69G	104	104	104
19	Con G Balt 4 '81	95⅝	95	95
4	Con G E Lt&P 4½	103	103	103
9	Con Gas Ut 6½'43A	15	14½	15
13	Con G Ut 6 '43 A	23	21¾	23
17	Consum P 4½ '58	100	99⅜	99¾
22	Cont G&E 5 '58 A	59	58¼	58½
10	Cont Oil 5¼ '37	93	92	93
2	Cont R & Stl 6 '40	42½	42½	42½
1	Crane Co 5 '40	70	70	70
5	Cudahy P 5½ '37	85	85	85
1	Cudahy P 5 '46	99⅞	99⅞	99⅞
	D			
5	Dallas P&L 6 '49 A	103	104¾	104¾
19	Dayton P&L 5 '41	102½	102¼	102½
3	Denver G&E 5 '49	94½	94½	94½
3	Derby G&E 5 '46	74½	74	74½
3	Det C Gas 6 '47 A	86	85¼	85¼
5	Det C Gas 5 '50 B	78	77	77
2	Det Int Br 7 '52	1½	1½	1½
8	Dix Gulf G 6½ '37A	82	80	82
7	Duq Gas 6 '45	4¼	3½	3½
	E			
79	East Ut Inv 5 '54 A	23	16¼	23
16	Ed El Ill 5 '35	102⅝	102¼	102¼
1	El Paso El 5 '50 A	84¼	84¼	84¼
34	El P&L 5 2030	45½	42	44½
6	Emp Dis E 5 '52	49½	49¼	49¼
3	Emp O&R 5½ '42	48	47¾	47¾
	F			
1	Fed Sugar 6 '33	6	6	6
.12	Fed Wat 5½ '54	38	37	38
18	Firestone C M 5 '48	78½	77⅝	78½
5	Fisk Rub 5½ '31	42⅝	42⅝	42⅝
6	Fisk R 5½ '31 cod	42⅝	42	42⅝
28	Fla P&L 5 '54	69½	68	68
1	Fla P 5½ '79 A	58½	58½	58½
	G			
18	Gary E&G 5 '34 A	66⅜	65	65
13	Gatineau P 5 '56	73½	73⅛	73¼
2	Gatineau P 6 '41	68	68	68
3	Gatineau P 6 '41 B	67	67	67
10	Gen Cigar 6 '34	102⅞	102⅞	102⅞
5	Gen M Accep 5 '34	101½	101½	101½
1	Gen M Accep 5 '36	101⅞	101⅞	101⅞
1	Gen Pub Ut 6½ '56	26	26	26
1	Gen Pub Ut 6½ '33	32½	32½	32½
10	Gen Rayon 6 '48 xw	25	24	24
1	Gen Refract 5 '33	5⅞	5⅞	5⅞
13	Gen W W 5 '43 A	44	43⅛	43½
28	Gen W W 6 '44 B	11¼	10½	10½
3	Geo Pow 5 '67	84	83¾	83¾
12	Glen Ald Coal 4 '65	50¼	50	50¼
3	Gobel(A)6½ '35 A	68	68	68
1	Grank Trunk 4 '50	63	63	63
5	Gt West P 5 '46	102¾	102½	102¾
	H			
3	Hood Rub 7 '36	52⅛	52⅛	52⅛
10	Hous Gulf G 6½ '43	37	37	37
11	Hous Gulf G 6 '43A	43½	39	43½
2	Hous L&P 4½ '81 E	89	88	89
5	Hous L&P 5 '53 A	99⅛	99	99⅛
1	Hudson Bay 6 '35	70	70	70
3	Hygr Fds 6 '49 A	48	47½	47½
	I			
2	Idaho Pow 5 '47	99½	99½	99½
4	Ill Cen 4½ '34	40	39½	40
7	Ill Nor Ut 5 '57	93½	93½	93½
2	Ill Pow 5 '33	100¾	100⅛	100¾
32	Ill P & L 5 '56 C	64	63½	64
6	Ill P & L 5½ '57	54	54	54
22	Ill P & L 6 '53 A	73	71	72⅞
10	Ill P & L 5½ '54 B	67	63	67
1	Ind & Mich 5 '55	95	95	95
2	Ind & Mich 5 '57	100½	98½	98½
4	Ind El 6 '47	77½	75	77½
5	Int Hyd El 5 '58 A	77½	76	77½
2	Ind Gen Svc 5 '48	99⅞	99⅞	99⅞
6	Ind Svc 5 '63 A	35	33	33
2	Indnpls Gas 5 '52	78	78	78
18	Indnpls P&L 5 '57A	92	90¾	92
4	Inland P&L 6 '57 C	18	18	18
7	Insull Ut Inv 6 '40B	2	1⅝	2
8	Inter P Sec 7 '57 E	90	90	90
1	Inter P S 6½ '54B	104¼	104¼	104¼
4	Inter S Am 5 '47	47½	47	47½
10	Inters Pow 6 '52	44½	43	44½
18	Inters Pow 5 '57	64⅝	63	64¼
1	Inters P Svc 5 '56 D	67	67	67
5	Inters P S 4½ '58	64½	63	64
1	Ia-Neb L&P 5 '57	78	78	78
3	Ia-Neb L&P 5'61 B	75	75	75
3	Ia P & L 4½ '58 A	84¾	84¾	84¾
	J			
8	J C P&L 4½ '61 C	90	89	90
1	J C P&L 5 '47 B	97	97	97
	K			
2	Kan G&E 6 2022 A	85	85	85
4	Ky Util 6½ '48 D	86	85	86
2	Ky Util 5½ '55 F	78½	78½	78½
1	Ky Util 5 '61 H	69	69	69
6	Kop G&C 5½ '50	86	82¾	84
3	Kop G&C 5 '47	75	75	75
4	Kresge 5 '45 ctf	86	85¾	85¾
	L			
12	Lehigh P S 6 2026A	78⅞	77⅝	78⅞
1	Lex Util 5 '52	70½	70½	70½
8	Lib McN&L 5 '42	58	58	58
1	Los A G&E 5½ '49I	103	103	103
1	Louis G&E 6 '37A	100¾	100¾	100¾
22	Louis P&L 5 '57	86½	86	86½
	M			
6	Mass Gas 5 '55	84	84	84
1	Mass Util 5 '49 A	82¾	82¾	82¾
17	Metro Ed 5 '62 F	95¾	95⅛	95¾
5	Mid West Ut 5 '32	8	7⅛	7⅛
7	Mid W Ut 5 '33	7	7	7
3	Mid W Ut 5 '34	7¼	6¾	6¾
7	Mid W Ut 5 '35	6¾	6¼	6¼
1	Mid St Pet6½ '45A	33	33	33
1	Milw G Lt 4½ '67	97½	97½	97½
1	Minn P&L 5 '55	85½	85½	85½
10	Miss P&L Co 5 '57	74	73¾	74
2	Miss Pow 5 '55	75	75	75
1	Mo P&L 5½A '55	91¾	91¾	91¾
4	MononWP 5½ '53B	74¼	74¼	74¼
6	Montr LH&P 5 '51A	96¾	96½	96¾
1	Morris Pl 6 A '47xw	47	47	47
	N			
9	Narragansett 5 '57	99	98⅞	98⅞
8	Narragan 5 B '57	99	98⅝	98⅝
1	Nat El P 5 '78	5¼	5¼	5¼
1	Nat P&L 6 2026 A	78¾	78¾	78¾
90	Nat Pub Sv 5 '78	23¼	21⅞	23¼
2	Nebr Pw 6 A 2022	97⅛	97⅛	97⅛
3	Nat Toll Br 6 '39	44	44	44
2	Nehr Pow 4½ '81	98	98	98
11	N Eng G&E 5 '50	59¾	58	59¾
31	N Eng G&E 5 '48	59	57	59
31	N Eng G&E 5 '47	59⅝	57	59⅝
14	N Eng Pow 5½ '54	66½	65¼	65¼
42	N Eng Pow 5 '48	65	63½	63½
1	N Orl P S 4½ '35	68½	68½	68½
62	NYCh&StLRR 6 '35	29	27	27
5	N Y Fgn 5½ '48 ww	68	68	68
9	NY Pw&Lt 4½ '67	92¼	91¾	92
25	NY St E&G 4½ '80	88	87⅜	88
2	NY St E&G 5½ '62	97	97	97
1	Niag Fall P 6 '50	107	107	107
10	Nor Am L&P 5 '34	89	88½	88½
10	N Am L&P 5½A '56	39	36½	39
12	No Oh P&L 5½ '51	98½	97	98½
2	No Sta P 5½ '40	88	88	88
18	No St P 4½ '61	91	90½	91
1	N'west P S 5 A '57	76⅝	76⅝	76⅝
5	Nor Wes Pow 6 '60	20⅛	20	20
	O			
9	Ohio Edis 5 '60	96½	96¼	96¼
6	Ohio Pow 5 '52 B	102	101	101
3	Ohio Pow 6 2024	95¼	95¼	95¼
9	Ohio Pw 4½ '56 D	95	94⅞	95
1	Ohio Pub S 5 '54D	79	79	79
7	Okla G&E 6 '40 A	78	77	78
4	Okla G&E 5 '50	85⅛	85	85
7	Oswego Falls 6 '41	55¼	55	55
	P			
5	Pac G&E 4½ '57E	95	95	95
21	Pac G&E 4½ '60F	95¼	95	95¼
29	Pac G&E 5 '55 D	102	101½	102
2	Pac G&E 5½ '52 C	104¾	104¾	104¾
1	Pac G&E 6 '41B	107¾	107¾	107¾
1	Pac Inv 5 '48 A	71¼	71¼	71¼
10	Pac L & P 5 '42	105¾	105¾	105¾
5	Pac P&L 5 '55	70	68	70
2	Pac Wes Oil 6½ '43	61⅝	61⅝	61⅝
1	Palmer Cor 6 '38	77	77	77
4	Pen CenP&L 4½ '77	76¼	76¼	76¼
1	Pen Cen P&L 5 '79	84	84	84
7	Pen Oh Ed 6 '50	70	70	70
5	Pen O P&L 5½ '54A	99⅞	99⅞	99⅞
25	Pen Pow 5 '56	99	98½	98½
4	Pen Pub S 6 '47C	92	92	92
5	Pen Tel Cor 5 '60C	95½	95	95
11	Pen Wat&P 5 '40	103½	103½	103½
84	Peo GasL&C 6 '57C	100¼	99⅞	100
8	Peop L&P 5 '79	2	2	2
1	Phila El P 5½ '72	105¾	105¾	105¾
3	Phil Sub G&E4½'57	100¾	100¾	100¾
36	Pdmnt El 6½ '60 A	65	64½	64½
11	Pdmnt N Ry 5 '54 A	66½	66	66½
4	Poor & Co 6 '39	62	62	62
2	P Corp NY 6½ '42 A	93	93	93
1	Procter & G 4½ '47	102½	102½	102½
2	P Sv N H 4½ '57 B	88½	88½	88½
3	P Svc N Ill 4½ '81 F	78	78	78
62	P Sv N Ill 6½ 37 G	98⅞	97⅝	98⅝
12	Pug Sd P&L 5½ '49	68¾	67⅝	68½
1	Pug Sd P&L 5 '50 C	70	70	70
7	Pug SP&L 4½ '50 D	65	64⅛	65
	R			
8	Rep Gas 6 '45 A	16½	15	15
33	Roch Cen P 5 '53	43	41	42½
30	Roch G&E 5 '62 E	99	98½	98¾
	S			
1	St Paul G Lt 5 '44	100½	100½	100½
24	Safe Har W 4½ '79	97	96½	97
4	San An PSv 5 '58 B	80½	80	80
1	S Diego G&E 5½ D	100	100	100
1	Schulte RE 6 '35 xw	11⅝	11⅝	11⅝
1	Scranton El 5 '37	101½	101½	101½
1	Scripps 5½ '43	63	63	63
1	Seattle Lt 5 '49	58¼	58	58
3	Shaw W&P 4½'67 A	65	63½	65
10	Shaw W&P 4½ '70 D	64½	63	63
16	Shaw W&P 5 '70 C	72¼	70	70
2	Sher-Wyo 6 '47	31	29½	31
11	SEP&L 6 2025 A xw	70	69½	70
2	So Cal Ed 5 '39	105¼	105	105¼
9	So Cal Ed 5 '51	102	101⅝	102
6	So Cal Ed 5 '52	101¼	101¼	101¼
1	So Cal Ed 5 '54	101¾	101¾	101¾
1	So Cal Gas 5 '57	91½	91½	91½
5	So Cal Gas 4½ '61	89½	89½	89½
7	So Gas 6½ '35 xw	85½	85	85½
9	So Ind G&E 5½ '57	100¼	100	100¼
6	Sthrn Nat Gas 6 '44	41¾	41	41¾
1	SW G&E 5 '57 A	76¾	76¾	76¾
3	SW L&P 5 '57 A	61	60¼	61
1	Sprngfld G&E 5 '57	81	81	81
10	Stand G&E 6 '35	57	55	57
5	Stand G&E 6 '35 cvt	58	57	57
29	Stand G&E 6 '51	49¾	43	49¾
12	Stand G&E 6 '66	49½	44	49½
8	Stand P&L 6 '57	48½	45	48
40	Studebk Corp 6 '42	51¼	49¾	51¼
4	Stand Tel 5½ '43	37¾	37½	37½
1	Sun Oil 5½ '39	100	100	100
1	Superpwr Ill 4½ '70	75	75	75
3	Suprpwr Ill 4½ '68	76⅛	76⅛	76⅛
6	Swift & Co 5 '40	93	93	93
2	Swift & Co 5 '44	101⅝	101¼	101⅝
5	Syracuse L 5 '57 B	103⅛	102⅝	102⅝
	T			
3	Tenn Pub S 5 '70	84⅝	84⅝	84⅝
6	Tex El S 5 '60	86	86	86
1	Tex Gas Ut 6 '45	18½	18½	18½
13	Tex P & L 5 '56	89½	89¼	89½
3	Tex P & L 5 '37	101	101	101
2	Thermoid 6 '34	39½	39	39½
5	Tide Wat P 5 '79 A	65¼	65¼	65¼
17	Toledo W 5 '47	101⅛	101⅛	101⅛
7	Tw City R Tr 5½ A	34⅜	33½	33½
	U			
6	Union El 5 '67 B	99½	99½	99½
155	Union El 5 '57	99¾	99⅛	99½
17	Un Gulf Cor 5 '50	99	98½	99
1	Un L & P 6 '75	51	51	51
1	Un L & Ry 6 '52 A	81½	81½	81½
24	U S Rub 6 '33	93	92	93
1	U S Rub 6½ '34	56	56	56
13	Utica G & E 5 '52E	100½	100	100
	V			
20	Van Camp Pg 6 '48	14½	12⅝	14½
6	Virg El P 5 '55 A	98½	98	98
1	Virg Pow 5 '42	99	99	99
3	Virg P S 5½ '46 A	69	67¼	69
3	Virg P S 5 '50 B	67	66	66
	W			
1	Waldorf-Ast 7 c o d	7½	7½	7½
16	Ward Bak 6 '37	88½	88	88
8	West Pa 5 2030	64½	64½	64½
5	West Tex Ut 5 '57A	49	49	49
2	Westvaco Chl 5½'37	102¼	102¼	102¼
1	W Un G&E 5½ '55A	84	84	84
5	Wis El P 5 '54 A	100	99½	99½
1	Wis Pub S 6 '52 A	93½	93½	93½
4	Wis P & L 5 '56 E	89½	89	89
1	Wis P & L 5 '58 F	90	90	90
	Y			
12	Yadkin Riv P 5 '41	85¼	85	85

FOREIGN BONDS.

Sales in hundreds		High	Low	Close
6	Buenos A Pr 7½ '47	42½	42	42½
1	Buen Aires Pr 7 '52	36	36	36
1	Cauca Val 7 '48	9½	9½	9½
2	Cen Bk Ger 6 '52 A	38	38	38
1	Cent Bk Ger 6 '51B	54	54	54
3	Cent Ger Pow 6 '34	65	60	65
18	Com Prv Bk 5½ '37	52¼	52	52
2	Danzig Port 6½ '52	40	40	40
3	Ercole M El 6½Aww	70	70	70
4	Europ Mg 7 '67 C	26	25	26
1	Farmer Nat Mg7 '63	30	30	30
6	Fin Ind Bk 7 '44	74	74	74
3	Fin R M Bk 6 '61	53	53	53
13	Ger C Mun 7 '47	45¾	45¼	45¾
12	Ger C Mun 6 '47	44	42¼	42¼
4	Gesfuerel 6 '53 xw	53	53	53
5	Guan & W R 6 '58A	28	28	28
1	Hamburg El 7 '35	78	78	78
1	Hanover St 6½ '49	38	38	38
2	Isotta Fras 7 '42 xw	60½	60½	60½
9	It Sup P 6 '63 A	50	49½	50
1	Maranhao Braz 7	6½	6½	6½
2	Nippon E P 6½ '53	40½	39½	39½
16	Prussia El 6 '54	54¼	54	54
2	Ruhr Gas 6½ '53 A	45	45	45
2	Russ 6½ ctf N C '19	1⅛	1⅛	1⅛
4	Saar Basin Con 7'35	98½	98½	98½
4	Sauda Falls 5 '55 A	101½	101½	101½
3	Sax P Wks 5 '32	64	64	64
14	Stinnes 7 '36 xw	43	41¾	41¾
26	Stinnes 7 '46 xw	39	38¼	38¼
15	Terni El 6½ '53	72¼	71	71

XD—Ex dividend. EX—First sale since ex dividend date or dates. XR—Ex rights. (a) Plus extra or extras. (b) Including extra or extras. (d) Payable in scrip. (e) Paid last year. (f) Payable in stock. (g) Paid so far this year. (h) Cash or stock. (m) Also extra cash or stock dividend paid since January 1. (ur) Under rule. (ww) With warrants. (xw) Without warrants.

New Top Price for Oil In Mid-Continent Area

Tulsa, Okla., Oct. 11 (A.P.).—A new top price for crude oil in the mid-continent area of $1.12 a barrel was posted today by the Consolidated Oil Corporation.

The company met the increase of 10 to 12 cents a barrel made in Texas yesterday and announced it would also post a 12-cent increase on all grades of crude purchased in Oklahoma, Kansas, north Texas and north central Texas.

Vermont Central Elects Hungerford.

St. Albans, Vt., Oct. 11 (A.P.).—S. J. Hungerford, of Montreal, acting president of the Canadian National Railways, and once an employe in the St. Albans locomotive and car shops, was elected president of the Central Vermont Railway by the board of directors today. He succeeds Sir Henry W. Thornton, resigned. The executive committee was reorganized with President Hungerford as chairman.

Silver Price Remains Low.

New York Oct. 11 (A.P.).—Due to continued dullness of trading, sentiment in the silver market is less optimistic than a few months ago when talk was rife of impending developments to widen the metal's curency use. The price of bar silver gained slightly in September, but still remains well below the year's best level.

Dry Goods Markets Quiet.

New York, Oct. 11 (A.P.).—Primary dry goods markets were quiet today, influenced in part by observance of a religious holiday. Cotton goods were steady and inactive. Burlaps were quiet. Silks in moderate demand. Rayon continued unchanged. High flax is tending to lift linen prices.

Heavy Chemicals In Demand.

New York, Oct. 11 (A.P.).—Textile mills are taking a fairly large volume of business in heavy chemical materials and some improvement has been noted in sales to the soap and paper industries on the whole. The heavy chemical market has a firm tone.

INSURANCE CONCERN GAINS NEW BUSINESS

35 Per Cent Upturn Is Noted by Acacia Life in Policy Lists.

By THOMAS M. CAHILL.

President William Montgomery of Acacia Mutual Life Insurance Co. reports substantial progress in the business of that organization during recent weeks. According to an analysis of statistical returns, the company registered a 35 per cent increase in placed business during the last 60-day period as compared with the average of corresponding periods this year. This is regarded by Mr Montgomery as a definitely important trend.

Vice President and Real Estate Officer George E. Fleming, Union Trust Co., has returned from a five weeks' vacation in Nova Scotia and New England.

J. Karl Seyboth, assistant cashier and manager of the G street office of Second National Bank, is back from a vacation trip to Canada.

President George L. Starkey, National Bank of Washington, is on a motor trip to Asheville, N. C.

Election of Ernest Iselin, of New York, as a director of Southern Railway Co., to succeed his father, Adrian Iselin, who declined reelection after 34 years of service as a member of the board of directors, and reelection of Jonahan Bryan, of Richmond; Devereux Milburn and Eli B. Springs, of New York, all to serve for terms of three years, constituted the principal business of the annual meeting of the stock holders of Southern Railway Co. held here today.

Texas Railway Group Issues Oil-Cut Quotas

Austin, Tex., Oct. 11 (A.P.).—The State railroad commission today issued orders reducing the oil allowables for Texas, effective October 15, to 117,000 barrels under the State production for October 1.

Production in the East Texas field will be cut to 335,000 barrels daily from the present allowable of 375,000 barrels. The new per well allowable in East Texas will be 40 barrels per well. Under the new schedule, the total allowable production in all Texas fields will be 747,898 barrels. This will not include marginal well production, however.

World Cotton Crop May Be Smallest

Lightest Output in 9 Years Is Indicated on Basis of Estimates.

New York, Oct. 11 (A.P.).—The New York Cotton Exchange Service said today that this season's world cotton crop promised to be the smallest in nine years.

"On the basis of incomplete and preliminary estimates," it stated, "it appears probable that world production of cotton this season will be around 22,700,000 bales compared with 26,294,000 last season and a maximum of 27,804,000 in 1926-27.

"However, world carryover of all kinds of cotton at the beginning of this season was by far the largest on record. On the basis of our preliminary estimate this year's carryover was 17,295,000 bales compared with 13,948,000 last year. The total supply this season consisting of carryover plus crop is about 38,995,000 compared with 40,242,000 last season."

Higher Canned Food Prices Seen.

New York, Oct. 11 (A.P.).—Canned foods dealers say they look for higher prices shortly in selected items, including certain vegetables.

Washington Stocks

Sales—Regular call, 11:15 a. m.: Washington Gas 5s, $500 at 101½. Washington Ry. pfd., 10 at 89. Capital Traction 5s, $500 at 51. Washington Gas 6s "B," $1,000 at 102. Capital Traction 5s, $1,000 at 50½.

Notice—This exchange will be closed today, Columbus Day.

BONDS. PUBLIC UTILITY.	Bid	Asked
Amn. Tel. & Tel. 4½s, '39	105	....
Amn. Tel. & Tel. ctl. tr. 5s	103	....
Anacostia & Pot. R. R. 5s	43	50
Anacostia & Pot. guar. 5s	91	....
C & P Tel of Va. 5s	102	....
Capital Traction R. R. 5s	51	52
City & Suburban 5s	43	50
Georgetown Gas 1st 5s	100	102
Potomac Elec. cons. 5%	102	....
Potomac Elec. 6s, 1953	107½	....
Wash., Alex. & Mt. V. ctf.	2	....
Washington Gas 4½s	99	100
Washington Gas 5s	100¾	101½
Wash. Gas 6s, Series A	99¾	100¼
Wash. Gas 6s, Series B	102	....
Wash. Ry. & Elec. 4s	87¾	88½
MISCELLANEOUS.		
Barber & Ross, Inc 6½s	50	....
Chevy Chase Club 5½s	100	....
Columbia Country Club 5½s	100	103
D C Paper Mfg. 6s	15	....
Wash. Mkt. Cold Storage 5s	91	94
STOCKS. PUBLIC UTILITY.		
*Amn. Tel. & Tel	102½	....
Capital Traction Co	6	6¾
Wash. Gas Light Co	60	88
Nor. & Wash. Steamboat	100	110
Pot. Elec. Power 6% pfd	109	110
Pot. Elec. Power 5½% pfd	105	106
Wash Ry & Elec. com	295	....
Wash. Ry. & Elec. pfd	89	91

The following figures are not bids, but merely represent minimum prices fixed by the Washington Stock Exchange.

NATIONAL BANKS.	Min Price
Capital (14)	175
Columbia (12)	375
Commercial (stamped) (6)	183
District (6)	196
Fed.-Am. Natl. Bk & Tr (2)	42½
Liberty (7a)	190
Lincoln (10)	400
Metropolitan (14)	275
Riggs (15)	350
Second (9e)	165
Washington	180
TRUST COMPANIES.	
Amer. Sec. & Tr. Co. (15)	299
Nat. Sav. & Tr. (12f)	375
Prince Georges Bank & Trust (6)	28
Union Trust (8s)	191
Wash. Loan & Trust (14)	400
SAVINGS BANKS.	
Bank of Bethesda (6s)	53
Com & Savings (10)	325
East Washington (12)	20
Pot Savings Bank (10)	55
Sec Sav & Com. Bk (10)	435
Seventh Street	280
United States (30)	530
Wash. Mechanics (20)	50
FIRE INSURANCE.	
American (12)	275
Corcoran (10)	150
Firemen's (8)	30
National Union (15)	14½
TITLE INSURANCE.	
Columbia (6h)	7
Real Estate	145
MISCELLANEOUS.	
Col. Medical Bldg. Corp (6)	90
Dist. Natl. Sec. pf	60
Emer. Bromo-Selz. "A" (2)	26½
Federal Storage pf	80
Fed.-Am Co com (60c)	15
Fed.-Am Co pf (6)	80
Lanston Monotype (6)	58
Mer Tr & Stge com	50
Mer. Tr. & Stge. pfd	74½
Mergenthaler Linotype	42
Natl. Mtge. & Inv. pfd	3
Peoples Drug Store, pf (6½)	75
Real Est M & G pf (6)	4½
Security Storage (5)	97¾
Ter. Ref. & Wh. Corp. (3)	42
The Carpel Corp (2)	9½
Wash. Mech. Mtge. com	8
Wash. Med. Bldg Corp (7)	90
Wdwd & Lothrop, com. (1.20)	29½
Wdwd & Lothrop, pf (7)	105

*Ex dividend. (b) Books closed. (e) 1½% extra. (f) 30c extra. (g) 1% extra. (e) 1½% extra. (s) 2% extra. (7) 2½% extra (g) 3% extra. (h) 4% extra. (i) 5% extra.

REPORTS GAINS

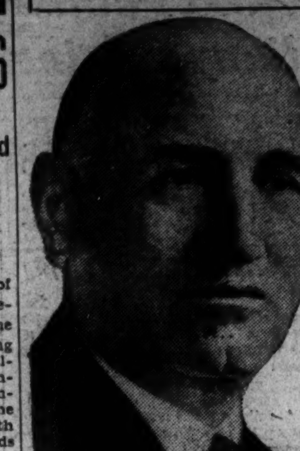

WILLIAM MONTGOMERY, President, Acacia Mutual Life Association.

DOLLAR'S RECOVERY CONFUSES EUROPE

Speculators Routed and Loss of Last Week Regained; Gold Increases.

New York, Oct. 11 (A.P.).—Another ill-fated raid on the American dollar has apparently been repulsed, causing considerable confusion to foreign speculators who last week sold the dollar short.

Action of the principal foreign exchanges shows that virtually all declines suffered last week by the dollar in terms of European gold currencies were recovered at the start of this week.

Bankers attributed the setback suffered by international speculators to a growing realization that, however difficult was the situation in this country when it was called upon early this year to ship gold to Europe, the dollar is today more firmly moored to the gold standard than ever.

"A hollow echo of the past," was the way one banking authority described the latest selling of the dollar. He said similar efforts had been made early this year to fairly good advantage to the short sellers. But since the United States shipped abroad all foreign-owned gold demanded of it, a movement which ended last June, the country is now in such impregnable position that no important gold drain appears likely.

Nevertheless, sellers of the dollar were able last week to force it down considerably. French francs soared, at the cost of the dollar, to a point near the gold export point.

Bankers estimate that total foreign balances here do not exceed $500,000,000, a sum which is less than is usually kept on deposit in this country by foreign banks and financial interests. American balances in the principal European gold countries somewhat exceed, it is estimated, the $500,000,000 figure.

The flow of gold continues westward in favor of America. Last week, American monetary gold stocks increased another $10,309,500. In yesterday's daily gold statement of the Federal Reserve Bank of New York, a further addition of $1,065,100 was reported.

Since June 15, when the low point of American gold stocks was reached at $3,909,000,000 the American supplies of monetary gold had increased to $4,201,000,000, as of October 5. This was a gain of $292,000,000.

British Securities Rise As Bond-Sale Succeeds

London, Oct. 11 (A.P.).—British government securities rose sharply after a £150,000,000 2 per cent bond issue was fully subscribed today.

The issue, offered at par, for redemption of the 4½ per cent bonds, the 4½ per cent war loan, and for repayment to holders who did not convert the 5 per cent war loan bonds, runs from 1935 to 1938.

LIVE STOCK PRODUCE

(Associated Press.)

CHICAGO.

HOGS—Receipts, 16,000, including 2,000 direct; fairly active; steady to weak with yesterday's average; 180 to 270 lbs., 3.75@3.85; top, 3.90; 280 to 325 lbs., 3.45@3.75; 140 to 170 lbs., 3.60@3.85; pigs, 3.40@3.75; packing sows, 2.80@3.35; shippers, 2,000; estimated holdover, 4,000; light light, good and choice 140 to 160 lbs., 3.65@3.85; lightweight, 160 to 200 lbs., 3.75@3.90; medium weight, 200 to 250 lbs., 3.75@3.90; heavyweight 250 to 350 lbs., 3.25@3.85; packing sows, medium and good, 275 to 500 lbs., 2.80@3.40; pigs, good and choice, 100 to 130 lbs., 3.40@3.75.

CATTLE—Receipts 8,000; calves, 1,500; shipper demand broadening and better grade fed steers and long yearlings closed firm, instances higher; other grades mostly steady; clearance good; other killing classes more active; fully steady; extreme top steers, 9.65; yearlings, 8.85; slaughter cattle and vealers, steers, good and choice, 600 to 900 lbs., 6.50@9.00; 900 to 1,100 lbs., 6.75@9.25; 1,100 to 1,300 lbs., 7.00@9.85; 1,300 to 1,500 lbs., 7.00@9.85; common and medium, 600 to 1,300 lbs., 3.50@7.00; heifers, good and choice, 550 to 850 lbs., 5.75@8.25; common and medium, 3.00@5.75; cows, good and choice, 3.00@4.50; common and medium, 2.50@3.00; low cutter and cutter 1.25@2.50; bulls (yearlings excluded), good and choice (beef), 3.00@4.75; cutter to medium, 2.00@3.10; vealers (milk fed), good and choice, 5.50@6.50; medium, 4.00@5.50; cull and common, 3.00@4.00; stocker and feeder cattle, steers, good and choice, 500 to 1,050 lbs., 5.00@6.50; common and medium, 3.50@5.00.

SHEEP AND LAMBS—Receipts, 12,000; more active than early, mostly steady; choice native lambs 10 to 15 lower; similar Westerns strong to shade higher; outstanding Colorado, 5.85@5.95 to outsiders; bulk desirable native and range lambs, 5.25@5.50; feeders 4.75@5.25; unevenly higher; lambs, 90 lbs. down good and choice, 5.00@5.95 medium, 4.25@5.00; all weights common 3.50@4.25; ewes, 90 to 150 lbs., medium to choice, 1.00@2.50; all weights, cull and common, 50@1.75; feeding lambs, 50 to 75 lbs., good and choice, 4.75@5.25.

PHILADELPHIA.

POULTRY—Dressed: Chickens, Western, 5 lbs. or over, 20@21; 1¼-2 lbs., 20@23.

CHEESE, LIVE POULRTY—Unchanged.

BUTTER—Top score, 22¾@25¾; 92 score, 21¾; other grades unchanged.

EGGS—6,267. Market ruled irregular. Trading quiet and supplies ample. Most buyers conservative, and sales largely of small jobbing lots for current use. Mid-Western storage about steady and quiet. Pacific Coast in moderate demand. Nearby and Western white extras, 30@32; nearby and Western brown extras, 29@31. Other classes unchanged.

NEW YORK.

SUGAR—Raw was firmer early today and with refiners showing more interest, particularly in early arriving sugar prices advanced 2 points to the basis of 3.18 for spots. The sales reported included about 65,000 bags of Puerto Rico and 9,000 bags of Philippines for October and November arrival at 3.18, and 18,000 bags of Philippines for October-November shipment at 3.10. Refined prices were unchanged at 4.15 for fine granulated with a moderate inquiry reported.

BALTIMORE.

POTATOES—New Jersey 100-pound sacks, Cobblers, U. S. firsts, 1.00@1.05; New York, 100-pound sacks, Round Whites, U. S. firsts, 90@95. Others unchanged.

COTTON MILLS BOOM AFTER STRIKE'S END

British Companies Flooded With Orders; Spinning Crisis Feared.

Manchester, England, Oct. 11 (A.P.).—The British cotton industry momentarily is enjoying good times as a result of a torrent of orders released by the recent settlement of the weavers' strike and of the forced flood of yarn orders growing out of fears that labor troubles will put a stop to spinning.

Indian shippers have been heavy buyers this week. For the last fortnight spinning mills have experienced demands for yarn similar to those of the 1929 boom. Sales were doubled. Order books have reached the 1930 level.

Meanwhile the position of the spinning section, which concerns 200,000 workers, approaches daily nearer to a crisis.

Notice of 8½ per cent wage cuts was posted Monday, effective in seven days. Thus far neither side has made any move, publicly at least, toward resuming negotiations.

Expectations are that the minister of labor again will assume the task of mediation, which he successfully carried out on the occasion of the recent weavers' strike, but it is a question whether negotiations can be completed before a stoppage results.

There is grave concern here over the effects such a stoppage would have both on the mills and on the workers.

The situation at present is that the spinners have agreed to take the cut if they are guaranteed a 48-hour week. The employers have declined to give this guarantee. There is definite hope in authoritative quarters that, following the example of the weavers, the spinners' difficulties may be resolved within two weeks.

Some traders on the Royal Exchange assert the price of cottons has hit the bottom and that an upward trend may be expected. Since September 1 a total of 140,000 bales of American cotton had been imported against 28,000 bales in the corresponding period last year.

Santa Fe Loadings Gain 1,363 Cars

Volume for Week Is Only 18½ Per Cent Under 1931 Period.

New York, Oct. 11 (A.P.).—The first of the large railroad systems to report its carloadings for last week was Santa Fe, which handled 27,441 cars, against 26,078 in the previous week. Its last week's loadings were 18½ per cent under 1931, against a recession of about 19½ per cent in the preceding week.

Other reports for last week were awaited with interest, for continuance of the recent improvement in the volume of freight well into October would be contrary to the usual seasonal trend, and would be construed favorably.

A better tone in the dollar in the foreign exchange market was widely described as encouraging. Brokers with foreign connections reported that the selling of American securities for foreign account seemed to be subsiding, and some houses actually had an excess of buying orders, although the business appeared to be small.

Gas Sales Decrease.

New York, Oct. 11 (A.P.).—The American Gas Association reports that total gas sales by manufactured and natural gas utilities decreased 9 per cent in the first eight months of this year compared with a year ago.

Wall Street Briefs

New York, Oct. 11 (A.P.).—Business will be suspended in Wall Street tomorrow in observance of Columbus Day. All financial and commodity exchanges and banks will remain closed.

The September statement of the Chicago, Rock Island & Pacific Railroad Co. is expected to show that the road just about covered its fixed charges in that month.

Arrangements were made today for the sale of a New York Curb Exchange seat at $38,500, a decrease of $1,500 from the previous sale.

Cable advices to B. W. Dyer & Co., sugar brokers, state that the present Javan sugar crop is estimated at 2,579,000 long tons. The next crop is estimated at 1,279,000 long tons.

Frederick H. Ecker, president of the Metropolitan Life Insurance Co., was today elected a director of the Western Union Telegraph Co., succeeding the late Judge Robert S. Lovett.

Announcement was made today of the formation of a protective committee for Chicago Joint Stock Land Bank bonds on which interest due October 1 was defaulted, and a receiver appointed. Edwin C. Jameson, president of the Globe & Rutgers Fire Insurance Co., is the committee's chairman.

A banking syndicate is making a public offering of $7,500,000 Union Electric Light & Power Co. of Missouri general mortgage 5 per cent bonds, series due 1957, at 99½ and interest to yield slightly more than 5 per cent. The company is a North American Co. subsidiary.

Business insolvencies last week, as reported by Bradstreet's fell to the lowest total since November, 1931. They numbered 438 as compared with 467 in the preceding week and 514 in the corresponding period of 1931.

IF YOU OWN BONDS that have defaulted their interest, it may be to your advantage to communicate with Box 77, Washington Post.

PRINTING OF QUALITY WITH SERVICE AT LOW PRICES

Franklin J. FREA Inc.

Phone National 4040

1326 Eye St. N. W.

The Washington Post's Semi-Annual Postoffice Statement.

Six Months Ended September 30, 1932.

Statement of the ownership, management, circulation, &c., of the daily and Sunday Post, which has been filed with the Postmaster as required by act of Congress, August 24, 1912.

Publisher, The Washington Post Co., Corcoran Thom, president, Washington, D. C.; editor, Ira Bennett, Washington, D. C.; managing editor, Don B. Reed, Washington, D. C.; business manager, Arthur D. Marks, Washington, D. C.

Owners, The Washington Post Co.

Known bondholders, mortgagees and other security holders holding 1 per cent or more of the total amount of bonds, mortgages or other securities—none.

Circulation Statement.

Average number of copies each issue of this publication sold or distributed through the mails or otherwise, to paid subscribers during the six months preceding the date of this seatement:

	Daily.	Sunday.
Average Net Circulation.		
Net paid circulation...	62,851	71,217
Net unpaid circulation (made up of copies given for service, &c)	622	509
Total average net circulation	63,473	71,726

(Signed) ARTHUR D. MARKS, Business Manager.

Sworn to and subscribed before me this 11th day of October, 1932.

(Seal.) G. STEWART PHILLIPS, Notary Public.

My commission expires October 16, 1936.

LEGAL NOTICES

LYON & LYON, Attorneys, Evans Bldg.

SUPREME COURT OF THE DISTRICT OF Columbia. In re the application of Patricia Ann Gabay, for change of name. No. 1082, Equity Doc. 3. Ralph L. Goldsmith and Lenore G. Goldsmith, having filed a petition praying for a decree changing the name of infant child, Patricia Ann Gabay, to Patricia Ann Goldsmith, and having applied to the court for an order of publication of the notice required by law in such cases, it is, by the court, this 7th day of October, A. D. 1932, ordered that all persons concerned show cause, if any there be, on or before the 7TH DAY OF NOVEMBER, A. D. 1932, why the prayers of said petition should not be granted: Provided, that a copy of this order be published once a week for three consecutive weeks before said day in The Washington Post newspaper. PEYTON GORDON, Justice. A true copy. Test: (Seal.) FRANK E. CUNNINGHAM, Clerk. By HARRY M. HULL, Assistant Clerk. 12,19,26

MORAN & HULL, Attorneys for Plaintiff, 426 Woodward Building, Washington, D. C.

IN THE SUPREME COURT OF THE DISTRICT of Columbia, holding an Equity Court. Frank Devorak, 2414 Pennsylvania avenue northwest, Washington, D. C., plaintiff, vs. (1) Helen N. Devorak, alias Mrs. Russell V. Downs, 629 G street southeast, Washington, D. C., and (2) Russell V. Downs, 529 G street southeast, Washington, D. C., defendants. Equity No. 54484. Order for publication. The object of this suit is to obtain an absolute divorce. On motion of the complainant, it is this 10th day of October, A. D. 1932, ordered that the defendants, Helen N. Devorak, alias Mrs. Russell V. Downs, and Russell V. Downs, cause their appearance to be entered herein on or before the fortieth day, exclusive of Sundays and legal holidays, occurring after the day of the first publication of this order; otherwise the cause will be proceeded with as in case of default. Provided, a copy of this order be published once a week for three consecutive weeks in the Washington Law Reporter and The Washington Post newspaper before said day. By the Court: O. R. LUHRING, Justice. A true copy. Test. (Seal.) FRANK E. CUNNINGHAM, Clerk. By HARRY M. HULL, Assistant Clerk. 12,19,26

WILLIAM W. BRIDE and WALTER L. FOWLER, Attorneys.

IN THE SUPREME COURT OF THE DISTRICT of Columbia, holding a District Court. In re Condemnation of land for the widening and extension of Alton place northwest, between Thirty-fifth and Thirty-sixth streets, in the District of Columbia. District Court No. 2181. Notice and order of publication. Notice is hereby given that the Commissioners of the District of Columbia, pursuant to the provisions of section 1608 to section 1610, inclusive, of the Code of Law for the District of Columbia, have filed a petition in this court praying for the condemnation of the land necessary for the widening and extension of Alton place northwest, between Thirty-fifth and Thirty-sixth streets, in the District of Columbia, as shown on a plat or map filed with the said petition as part thereof, and praying also that this court empanel a jury in accordance with the law provided for in such cases to assess the damages each owner of land to be taken may sustain by reason of the widening and extension of Alton place northwest, and the condemnation of the land necessary for the purposes thereof, and to assess as benefits resulting therefrom the entire amount of said damages, including the expenses of these proceedings, upon each lot or part of lot or parcel of land, which will be benefited by said widening and extension in the proportion that the said jury may find said lots, parts of lots or parcels of land will be benefited as provided for, in and by the aforesaid Code of Law. It is, by the court this 6th day of October, 1932, ordered that all persons having any interest in these proceedings be, and they are hereby, warned and commanded to appear in this court on or before the 8TH DAY OF NOVEMBER, 1932, at ten o'clock a. m., and continue in attendance until the court shall have made its final order ratifying and confirming the award of damages and the assessment of benefits of the jury to be empaneled and sworn herein; and it is further ordered that a copy of this notice and order by published twice a week for two successive weeks in the Washington Evening Star, The Washington Post and the Washington Herald, newspapers published in the said District, commencing at least ten days before the said 8th day of November, 1932. By the Court: F. D. LETTS, Justice. A true copy. Test: (Seal.) FRANK E. CUNNINGHAM, Clerk. By J. WESLEY GARDNER, Jr., Assistant Clerk. 12,13,19,20

ROBERT H. McNEILL and LEVI H. DAVID, Attorneys.

IN THE SUPREME COURT OF THE DISTRICT of Columbia. Holding an Equity Court. In re: National Contracting Corporation, a body corporate. In Equity No. 54187. Notice is hereby given, as follows: On April 4, 1932, the court appointed Robert H. McNeill and Leonard J. Ganse, ancillary receivers of the above-named National Contracting Corporation, a body corporate, incorporated and existing under the laws of the State of Virginia, with power and authority to receive and take into their custody all the assets, property and estate of the said corporation, located in the District of Columbia, and with specific power and authority to demand, collect and receive from the United States, or the Secretary of the Treasury, or the Treasurer of the United States, or any other official of the United States, any warrant, check or money due or payable to said National Contracting Corporation, in connection with the contract between the United States and the said National Contracting Corporation for performance of work at Fort George G. Meade, Maryland, and receipt therefor, and hold the same subject to further orders of the court. On August 19, 1932, said receivers filed a report in said cause, informing the court that on July 21, 1932, they received from the United States Treasury, a United States Treasury check in the sum of $7,503.30, payable to the order of National Contracting Corporation, H. Woodward Windburn and P. W. Ackiss, domiciliary receivers, and Robert H. McNeill and Leonard J. Ganse, ancillary receivers, the same being balance in final settlement under contract No. W-6118-qm-27, dated September 11, 1932, for furnishing all labor and materials and performing work required for construction and completion of officers' and non-commissioned officers' quarters at Fort George G. Meade, Maryland. Upon consideration of said report, the court ordered, as follows: "1. That Levi H. David be, and he is hereby appointed attorney for said ancillary receivers. 2. That this cause be and it is hereby referred to the auditor of this court, who shall cause notice by advertisement to be given to all persons and corporations having claims and accounts against the said National Contracting Corporation to prove the same before the auditor, who is hereby given authority to pass upon the same, and who shall thereafter report his recommendations with reference thereto to this court; and the auditor shall also state and audit the account of the ancillary receivers herein, and he shall recommend to this court proper and reasonable allowances to the said ancillary receivers, and to their attorney, for services rendered by them in this cause." In pursuance of said order, the auditor has fixed and appointed TUESDAY, OCTOBER 18, 1932, at 2:00 o'clock p. m., as the time, and the Auditor's Office in the United States Court House, Washington, D. C., as the place for a hearing and the taking of testimony under said order, at which time and place all persons and corporations having claims and accounts against said National Contracting Corporation are hereby warned to appear and prove such claims and accounts. A. LEFTWICH SINCLAIR, Auditor of the Supreme Court of the District of Columbia. se12,27oc12

LEGAL NOTICES

TREASURY DEPARTMENT, OFFICE OF THE COMPTROLLER OF THE CURRENCY, Washington, D. C., Aug. 25, 1932. Notice is hereby given to all persons who may have claims against "North Capitol Savings Bank," Washington, D. C., that the same must be presented to Jno. S. Bryan, Receiver, with the legal proof thereof, within three months from this date, or they may be disallowed. J. W. POLE, Comptroller of the Currency. au25-no25

TREASURY DEPARTMENT, OFFICE OF THE COMPTROLLER OF THE CURRENCY, Washington, D. C., Sept. 9, 1932. Notice is hereby given to all persons who may have claims against "Bank of Brightwood," Washington, D. C., that the same must be presented to Claude H. Woodward, Receiver, with the legal proof thereof, within three months from this date, or they may be disallowed. J. W. POLE, Comptroller of the Currency. se9tode8inc

LOST 1

PEKINGESE DOG (male), brown and white; no harness; name Pitsi; vicinity Mass. ave. Reward if returned to Mrs. Jouett Shouse, 2230 Mass. ave. Dec. 2970.

POCKETBOOK—Brown; on 13th and D car, Oct. 10, containing papers, glasses and keys. Reward. Lincoln 10355.

WRIST WATCH—Diamond and platinum; at Laurel race track, Sat. Ad. 7359.

FOUND 2

IN DIAMOND CABS:

Glasses, black case, by Driver No. 9. Call Lost and Found Dept., North 2868.

PERSONALS 3

BODY MASSAGE—Masseur from New York City; gentlemen only. Nat. 5056.

HEMORRHOIDS (piles) eradicated by own method; results guaranteed for life or money back; write for booklet. Dr. Sommerwerck, 1365 Columbia road.

REFRESHING Alco Rubs; graduate nurse; refined only. 1119 K st. nw., Apt. 5; walk in. Hours 10 to 8.

WHEN DEATH STRIKES A FAMILY There is no need for them to feel that they must accept inferior funeral services due to inability to pay a high price. THE GREATER W. W. CHAMBERS offers a complete funeral, cars and all, for as little as $75; the world's finest waterproof airtight, guaranteed steel burial vault may be had from Chambers for $85. In case of death, call the Greater W. W. Chambers Co., 14th st. corner Chapin st. nw.; Columbia 0432.

CLAIRVOYANTS 4

LICENSED BY DISTRICT OF COLUMBIA.

DIFFERENT FROM ALL OTHERS.

Martha Spencer

ONE OF THE WORLD'S MOST DISTINGUISHED PSYCHOLOGISTS AND SCIENTIFIC LIFE READERS.

924 14th St. N.W.

THIS LADY'S REPUTATION IS WORLD-WIDE AND HER ADVICE OF THE MOST RELIABLE KIND. WITHOUT A QUESTION WILL TELL the object of your call, names of relatives and friends. WILL ADVISE YOU ON ALL BUSINESS CHANGES, SPECULATIONS, INVESTMENTS, divorce and how to become reunited to husband, wife or friend. There is no heartache or sorrow so great Martha Spencer can not help you with it or help you decide between the right and wrong courses of action. IT WILL PAY THE SKEPTIC OR DOUBTFUL TO CONSULT THIS GIFTED LADY, WHOSE 29 YEARS OR MORE SUCCESSFUL PRACTICE IN WASHINGTON IS A SUFFICIENT GUARANTEE OF HER EFFICIENCY AND ABILITY. There is no fee unless her client is thoroughly satisfied. Hours, 10 to 6. Cut this out for future success and reference.

MADAM ZARA 520 D N.E. Cards. Palm; full reading. Hrs. 10-10.

D'ASHMAN 1212 EYE ST. N.W. MET. 3257. Advice on all affairs of life.

MADAM MEMBRANCE

Clairvoyant Palmist, reads your past, present and future. If you are in trouble, consult me. I will tell you what you want to know. Special $2 reading, $1. Hours, 9 to 9; Sunday, 9 to 3. 900 11th st. nw.

THE WONDER MAN.

Knows all. Tells all—Sees all—Tells what is on your mind. Never has seen you. Tells what you wish to know without asking a question. You have been to others, now see the best. Prof. Avon, 943 Pa. ave. nw., next Franklin Nat'l Bank. Hours 9-9 Sunday. Don't mistake address.

MME. DILL GIFTED LIFE READER

Challenges the world for her great reading and power as a gift by birth to her to help those who are in trouble, giving names, dates, facts; guides you to success, health and happiness. Special Reading Thursday. Hrs. 9-9. 739 7TH ST. NW.

Unhappy? Troubled? Worried?

Can help you in personal or domestic conflicts and other troubles. Mrs. Rizpah Eldon, 1336 Mass. ave. nw., 14th and Thomas Circle, over drug store.

MADAM PHILLIPS

Palmist and Adviser. I challenge the world in reading the history of one's life. I give true advice on business, love, health and family affairs; tell names of enemies and friends. Each reading strictly confidential. Located at 707 7th st. nw., over Morris Hardware Store. This clipping and $1.00 entitles you to a full life reading.

FAMOUS SEER

THE MAN WHO KNOWS

Copyrighted, all rights reserved in U. S. A.

This strange man sees the way and tells it all. Just what your life has been, just what it will be. Tells you when and whom you will marry; whether husband, wife or sweetheart is true or false. Tells as to changes, travel, lost or absent friends, divorce, wills, deeds, whether it is best to buy or sell. He tells the good and the bad. A visit will convince you of his wonderful power. Tells you exactly what you wish to know. Something tells you this is the man. You feel the impulse to call. Don't delay. DAILY, 10-8 p. m. SUNDAY, 10-3 p. m.

1203 F St. N.W.

SPIRITUALISTS 5

DR. JANE B. COATES—Readings by appointment. Col. 6227. 3 days' free treatment with each. 1473 Meridian pl. nw.

J. K. SIMMONS, SPIRITUAL MEDIUM. Readings by appt.; seances Thurs., 8 p. m. 1341 NEWTON ST. NW. Col. 4342.

DR. JANE B. COATES, 1473 MERIDIAN PLACE N.W. MESSAGE CIRCLE TONIGHT, 8:15.

MOTOR TRAVEL 6

PRIVATE cars to all points daily. U. S. Travel Bureau, 1221 Pa. ave.; Met. 7411.

AUTOMOBILES for SALE 7

BUICK 1927 Master Sedan; condition very good throughout; still has lots of transportation. STANLEY H. HORNER, INC., 1015-1111 14th st. nw.

CHEVROLET 1930 Sedan; condition very good, both mechanically and in appearance .... $195 DONOHOE CHEVROLET, 1620 M st. nw.

STUDEBAKER 1928 Sedan. This car is a remarkable bargain for some one at .... $150 GRAHAM MOTOR SALES, 1526 14th St. N.W.

BARGAINS
REPOSSESSED CARS

1932 Plymouth Sedan	$485
1931 Ford Sport Road	$295
1930 Hupp 6 Sedan	$485
1929 Chrysler 75 Coupe	$425
1929 Buick Sport Road	$368

See these cars at our salesrooms. 1321-23 14th St. N.W.

H. B. LEARY JR. & BROS.

WANTED—AUTOMOBILES 13

WE BUY any make car; highest prices paid. See us before you sell. Auto Mart. Open evenings and Sundays. North 8127. 1333 14TH ST. N.W.

CASH FOR YOUR CAR

Without a doubt I pay highest price. If your car is not paid for will pay your unpaid balance, give you the difference in cash. No delay. Drive to 1729 14th st. nw. SEE MR. BARNES

WANTED—AUTOMOBILES 13

CONSIGNMENTS SOLICITED for our sale by auction on Wednesday or Saturday, 10 a. m. Weschler's, 915 E st. nw. National 1281. Quick, satisfactory method.

HELP WANTED—FEMALE 17

GIRL (young) for sandwich shop. 833 17th st. nw.

GIRL, experienced, for dry cleaning establishment. 1767 Columbia rd. nw.

HELP WANTED—MALE 18

LAUNDRY solicitors; special selling inducement. Apply Quality & Service Laundry, Bladensburg, Md.

MEN (2), with men's furnishings experience; permanent position. Apply at once. Room 408, 1319 F st. nw.

A PERMANENT POSITION and every cooperation is offered to the man who will work systematically and intelligently. Apply Carroll Supply Co., 717 12th st. nw.

MEN (2) SPECIAL WORK

Introducing new free give-away merchandise plan, men's accessories for leading branch highly rated corporation. SALARY TO START. Suite 1096, National Press Bldg.

CITY CAB CO.

Chauffeurs to drive brand-new cabs; apply

CITY CAB CORP.
1121 21st St. N.W.

WANTED—COLORED CHAUFFEURS

OWN YOUR OWN CAB

Come in and drive a brand new car

GENERAL CAB CO.
81 M St. SW.

WANTED—COLORED CHAUFFEURS.

Here is your big chance. Own your own cab. Brand-new cabs available immediately. Apply

PRUDOM CAB CO.
1936 9th St. N.W.

HELP—Male and Female 19

50C HOUR—Clerk may earn tuition, many homestudy subjects; day or evening work. Research University, 1607 Eye st.

SITUATIONS—FEMALE 21

COLORED woman wishes g. h. w.; good cook; can stay nights; city refs. Linc. 7571-W.

COOK (colored) and general worker; neat, willing, exp.; good refs. Col. 5466.

WORK by the day, part time, or laundry to take home; good refs. Pot. 1540.

SITUATIONS—MALE 22

BAKER—Sober, lunch room or bake shop; good on bread, rolls, pies or plain cakes. Adams 4257-W.

CHAUFFEUR, houseman, janitor, work by the day or night; refs. North 6006.

YOUNG man, of culture, personality and education, wishes position as companion to elderly couple or person or as companion and tutor to children; experienced and excellent refs.; will arrange for interview. Box 80, Washington Post.

REAL ESTATE LOANS 27

FIRST AND SECOND TRUST LOANS. C. F. WARING, 1416 F st. nw. NAtional 9172.

INSTRUCTION COURSES 29

Private lessons—Mathematics, sciences, languages; Cornell graduate; $1. Albert Jonas, 1406 Hopkins st. nw., near 20th and P.

DOGS—CATS—PETS 31

PERSIAN kittens; beautiful pets; $5 of taken at once. 24 E. Woodbine st., 1 block east of Conn. ave.

MISCELLANEOUS for SALE 35

ANTIQUE—Early American 3-piece bedroom suite; also chest of drawers; all black walnut; clothes wringer. Clev. 3198.

BICYCLES—Rollfast and other high-grade wheels; repairing. Hazleton Bicycle & Sporting Goods Co., 424 9th st. nw.

SHERATON dining table is for sale. It first belonged to Barnabas Hughes, who built the first iron foundries in Pennsylvania and Maryland, then to his son, John Hughes, who built the Black Rock and Mt. Aetna furnaces, before the Revolutionary War. The records say that he bought four thousand eight hundred and eighty-two acres in Washington and Frederick County, Md., which passed into the hands of the Horine, John in 1820; the furniture in the mansion on the estate also passed to Horine, the table being in the same family the past hundred years. Will sell at a very attractive price. Box 81, care The Washington Post.

WANTED—MISCELLANEOUS 36

BOOKS BOUGHT—Bring them or phone ME. 5415, Pearlman's, 933 G st. nw.

PIANO—Steinway grand at once; cash for the right piano. Box 71, Washington Post.

GOLD, SILVER, WATCHES

Diamonds and Old Jewelry needed for our mfg. dept. Full cash value paid. SELINGER'S 818 F ST. NW.

COUNTRY BOARD 39

COMFORTABLE home; steam heat, bath; electric lights; fall and winter guests. Mrs. Roy L. Hyndman, Frederick, Md., Box 275.

ROOMS—FURNISHED 42

ARIZONA HOTEL—310 C st. nw., block off Pa. ave.; neatly furnished rooms; lobby; 3 baths on each floor; shower bath; continuous hot water; $4 week up; transients, 75c to $1.

BELMONT RD., 1814—Near 18th st. and Columbia rd. Attractive bedroom, $20; also l. h. k. room, with porch, $27.50.

BRENTWOOD, MD., 3708 Gasch st.—2 rooms, a. m. i., garage; on bus line; with or without board.

BROWN ST., 3428—2 desirable rms.; cont. h. w., phone; near bath; car lines, 16th st. bus; board optional. Col. 9026.

BRYANT ST. NW., 60—3-room flat; bath; porch; nicely furn.; hot water; 2d floor; reasonable. Potomac 2131.

CALVERT ST. NW., 1842—Nr. 18th st. and Col rd. Attractive front room, $5; l. h. k. rooms; corner house.

CENTRAL—1st fl. fr. liv. bedrm. (fireplace, piano), kit.; comfort., clean, quiet; also except. rm. and suite; refs. 1626 17th.

CHASTLETON HOTEL—16th and R sts. Apt. 730. Nice room, with porch; next bath; in first-class hotel apt.; conv. location.

CHEERFUL, homelike room, with running water, for a gentleman who will appreciate refined environment. 1425 Columbia rd.

CLEVELAND PARK—Finely furn. rooms, with shower bath; $20-$30 per month; refs. Emerson 0852.

CONN. AVE., 5115—Large, pleasant rms.; semiprivate bath; cont. hot water; unlimited phone; private home. Em 8692.

CONN. AVE., 2016—Above Dupont Circle. 2 large, beautiful rms.; bath; priv. home; rent very low. North 9484.

CONN AVE., 2633 (near Wardman Pk.)—Large front room; handsomely furn.; near bath; gentleman; refs. Col. 3437.

DOWNTOWN—1114 13th st. nw. Newly decorated, new furniture; special rates.

DOWNTOWN—1306 R. I. ave. nw. Front rooms, single and double; 4 baths; a. m. i.; prices reasonable.

DUPONT CIRCLE—1747 P st. Nice clean single or double rooms; in physician's home; every convenience; reasonable.

CLARENDON—115 N. Chestnut. 2 rooms, with porch; board optional; a. m. i.; near bus; adult family 4; garage. Call Clarendon 243-W.

DUPONT CIRCLE—1750 P st. nw. Nicely furn. fnt. rm.; in private home; instantaneous hot water; unlimited telephone.

DUPONT CIRCLE, 2027 P st. nw.—Double or single rooms, attractively furnished; every convenience.

DUPONT CIRCLE—1767 P st. Light, attractive room, with running water; gentleman; in private home. Pot. 2072.

EAST CAPITOL ST., 308—Apt. 3. Nice room; for gentleman; $3.50 week; a. m. i.; Linc. 2013-W.

ROOMS—FURNISHED 42

ENTIRE floor, 3 rms., bath; single or en-suite; desirable accommodations Govt. clerks or students desiring refined atmosphere. Dis. 1362.

EYE ST. NW., 631—Large housekeeping room; $5 and $6 weekly; continuous hot water; attractive house.

P ST. NW., 2026—Two attractive, newly furnished and renovated rooms; shower bath; private home. ME. 5697.

FAIRMONT ST., 1326—Large, front room; 5 windows; furnished for l. h. k.; telephone; laundry. AD. 2645.

FAIRMONT ST. NW., 1434—Large front room, twin beds, l. h. k. optional; couple; also room with porch, running water. Reasonable.

H ST. NW., 2108—Nicely furn. room; all modern improvements; very clean; reasonable.

HOLMEAD PLACE NW., 3417—Large front room; $18 for 1, $25 for 2; cont. hot water. Adams 1846.

I ST. NW., 1539—Apt 4; large front room; also small room; cont. hot water; every convenience; reas.

ILLINOIS AVE. NW., 4517—Large front room; twin beds; comfortably furnished; excellent neighborhood.

IMMED. poss.—Charming studio apt., entire top fl., 1 r., k., b., glass porches; airy, bright clean; abund. h. & h. w.; gar. & serv. avail. 1 r. k. b. Refs. 1633 Q.

IRVING ST., 1513—Cor. 16th nw. Attractive rooms; for gentlemen or ladies; refined neighborhood.

K ST., 1627, near Carlton Hotel; single or double rooms; private showers, bath; handsome house, central; men only.

LAMONT ST. NW., 1815—Two bedrms. or bed and living rm.; screened porch; semibath; two gentlemen. Col. 2454.

LANIER PLACE, 1794—Near 18th st. and Columbia rd. Attractive room; congenial people; every home comfort; reasonable. Col. 4965.

MASS. AVE.—At Thomas Circle. Cozy single room in apt. District 8174.

MASS. AVE. NW., 1414—Single rooms and a part of double room; running water; in residential section downtown.

MT. PLEASANT—1705 Irving st. nw. Room with porch; cont. hot water; priv. family; adults; near car and bus.

NEAR Wardman Park Hotel; beautiful rm.; for gentleman; all conveniences; adj. bath. Col. 6746 or Natl. 4619.

NEAR White House and Govt. depts.; Elizabeth Willard's Home of Refinement, 1907 G st. nw.; quiet, restful outside rooms, adj. baths; single and double; running water; scrupulously clean; $6, $7, $8 and $10 weekly; $25 up monthly; also room, private bath; splendid meals across street. Telephone Dist. 2309.

N. H. AVE. NW., 1824—Lovely room, with kitchenette; also single and double rms.; good location; reasonable.

NEWTON ST. NW., 1625—Comfortable rm.; all conveniences; owner's well-kept home; conv. location; gentlemen; $12 mo.

OAK ST. NW., 1416—Small, comfortable front room; private home; ½ block 14th st car; $12. Call evenings. Garage, $8.

ONTARIO RD., 2510—Bed-sitting room; near shops; h.-w. h.; electric plate; $7 weekly. Col. 4675.

QUINCY ST. NW., 620—Choice of nicely furnished single or double front room; convenient cars, bus; no other roomers.

R ST. NW., 1804—2 attractive front rooms; fireplace; priv. bath; couple or gentlemen; reasonable. NO. 4483.

REAL HOME—A rm., suite, or 1 r., k. b. apt.; very conven., quiet, refined; contin. h. w., phone, serv. avail. Refs. 1717 DeSales.

RESEARCHMEN'S CLUB, 1607 Eye st.—$5 weekly. Man may earn basement room by evening office work; garage space.

R. I. AVE. NW., 1509—2nd fl. front, nicely furn.; southern exposure; also large bright rm. for l. h. k.

SHERMAN (15th & L sts. nw., Apt. 606)—Large, front, nicely furn. rm.; sou. exposure; semi-priv. bath. Di. 4112.

SHERMAN—1101 15th, Apt. 701. Bed-living rm.; also large front rm.; twin beds; unlimited phone. DI. 3399.

THE KEDRICK, 1801 K—Lovely, sunny bedroom, large living room and private bath; phone, elevator. Apply switchboard.

VALOIS APT., 1330 Mass. ave. nw.—Nicely furnished two-room apt. Also furnished room.

VARNUM ST. NW., 1832—Master bedroom; attractively furnished; twin beds; telephone and garage. Adams 0437.

2D ST. NE., 312—Large front room, $3.50; also small front room, $2; semiprivate bath; cont. h. w.; board if desired; Southern cooking. Lincoln 6470-W.

3D ST. NW., 418—Large, bright, attractively furn. front rooms; cont. hot water; every conv.; adults. Met. 4918.

329 WEBSTER ST. NW.—Two large rooms, one with porch, in new home; adult family; reasonable.

4TH ST. SE., 212—3 rms.; 3d floor; h. w. h., gas, and elec.; adults preferred. Inquire Sunday, all day; week days, after 5 p. m.

911 6TH ST. NE.—Large 2d-floor front room; hot-water heat; 3 windows; near bath; priv. family. Lincoln 0254-J.

914 DECATUR ST. NW.—Large front room in private family; single or double; good location. Call after 5. Col. 8342-J.

11TH ST. SW., 315—Second-floor, bright, clean rooms; modern improvements; well-appointed home.

11TH ST. NW., 1111—Downtown. Desirable rms., $3.50 wk. up; trans., $1 night.

1112 M ST. NW.—Nicely furnished rooms, h.-w. h. and electric lights; $3.00 up.

ROOMS—FURNISHED 42

13TH ST. NW., 3526—Large front room; 2d floor; hot water, telephone and all conveniences; private home; lady only.

1312 EUCLID—Extra large front room, twin beds, 4 windows, 2 closets, next to bath; h. k., if desired; reasonable. Ad 9283.

1364 IRVING ST. NW.—Large front room; new furniture; twin beds; cont. hot water; board optional.

13TH ST. NW., 1225—Two warm, sunny housekeeping rooms; second floor, adjoining bath; also other rooms.

14TH ST. NW., 3924—Attractive large single room; newly furnished; near bath; home privileges; reasonable.

15TH ST., 1332—Apt. 33. Cheerful, sunny room; adj. bath; plenty heat and hot water; walking distance; gentleman.

1521 R. I. (Scott Circle)—Front double; single room; prices, $12.50-$15.00, according to number in room. Transients.

15TH ST. NW., 1225—Single and double rooms; reas.; convenient location; comfortable; quiet; a. m. i. DI. 4189.

1519 VARNUM ST. NW.—Near 16th st. Desirable front room; neatly furnished; adj. bath; $5 week. Adams 10260.

1654 MONROE ST. NW.—Front, attractive; suitable for 2; near 16th st. bus, Mt. Pleasant cars. Adams 3270-W.

16TH ST., near Blagden ave.; beautiful new private residence; $50 month. Phone Mrs. Lane, North 3156, after 7 p. m.

1813 19TH ST. NW.—Nicely furn.; splendid heat; $12.50; also single rm., 2 windows, next bath, $4.50 wk.; l. h. k.

18TH ST. NW., 1724—Attractive rooms in private home; $1 day each; rates by week or month. De. 4683.

1927 K ST. NW.—Two large rooms, front; southern exposure; housekeeping; sink and gas range; $30.

2013 EYE ST. NW.—Attractive room, semi-private bath (shower); continuous hot water; smaller room; garage; gentlemen. West 0443.

2606 GARFIELD ST. NW.—Near Wardman Hotel. Attrac. 2d-floor front large bedroom, dressing closet; near bath; telephone.

5723 3D PL. NW.—Large room, southern exposure, private bath; furn., $25; unfurn., $20. New home; settled couple. Georgia 5433.

1846 16TH ST. NW. Desirable single room; next bath; cont. hot water; $15; gentleman.

MERRILL MANSIONS. 1361 Fairmont nw. Rms. of better sort; gentlemen; large, sunny; newly dec.; $7 to $9 wk.; also 2-rm. apt.; k. and b.; screened porch; refs.

NEW HOTEL STRATFORD

25 E STREET NORTHWEST.

A desirable home for business men and women. All our rooms are outside rooms and with private baths, tub or shower. Full hotel service and lovely lounge and lobby. Room and bath as low as $38.50 monthly or $10 weekly. All are new and comfortably furnished. Breakfast and dinner, $6.50 per week, optional.

Furnished or Unfurnished 44

20 W ST. NW.—2 rooms, with 2 inclosed porches, l. h. k., to a couple without children. Phone Potomac 3496-J.

ROOMS and BOARD 45

ATTRACTIVE, large front room, twin beds, c. h. w.; $33 each month; refined adult home. 63 You st. nw. Dec. 4292-J.

CLIFTON ST., 1307—Charming suite; sitting room, 2 bedrooms, private bath; also sunny front rm.; twin beds; excellent board.

CONN. AVE., 1834—Single, double rooms, plenty baths; shower; twin beds; unusual closet space; excellent table; $35 up.

HOMELIKE MEALS; clean, bright rooms; recreations; transportation; pleasant company; $50 monthly; also family rates. Carroll Springs Inn, Telephone Silver Spring 711.

K ST. NW., 1623—Single and double room; southern exposure; individual tables; walking distance downtown.

KILBOURNE PL. NW., 1816—Large front room; twin beds; convenient location; home cooking; reasonable rates.

M ST. NW., 1709—Comfortable home; Southern family; automatic heat; hot water; tel.

MONROE ST. NW., 1350, near 14th and Park rd.—Large front room, suitable for two; semiprivate bath; good meals; reasonable.

OPPORTUNITY to practice your French; rm. and board with Parisian family; convenient location; reas. Pot. 0458.

SCOTT INN—1331-37 K st., adj. Hamilton Hotel; heart of city; lovely rooms; running water; excellent meals; reasonable.

THE ROSE INN, 1309 17th st. nw.—Room, with or without board; double room, with private bath. Dec. 0891.

THE CAROL—300 1st st. se., near Capitol, Library. Special rates. Lincoln 9398.

12TH ST. NW., 1124—Good downtown location; attractively furn. single and double rooms; thoroughly heated; cont. h. w.; delicious home-cooked meals.

13TH ST. NW., 3113—Excellent home cooking; 3 hot meals daily; twin beds for 2 at $9 each; $10 for single room. Adams 7179.

2022 CONN. AVE.—Single furn. room; meals if desired; lady only. No. 10489.

CLUB FAUNTLEROY, 1772 Mass. ave. nw. Unusual opportunities for 2 or 3 girls; $30. No. 7967.

ROOMS and BOARD 45

1870 CALIFORNIA ST. NW. Bright, double room, front; twin beds; excellent board; $32.50 each. Potomac 5837.

TERRACE HALL, 1445 Massachusetts Ave. NW. Attractive room, running water; spacious dining room; excellent meals; reas. rates.

1851-1855 WYOMING AVE. NW. Live in beautiful home in exclusive, convenient neighborhood; excellent meals, lovely single and double rooms; dances, card parties; spacious living rooms; privileges; rates, $35-$50. Also vacancies for 3 students, $25 mo., rm. and board. Col. 6307.

APARTMENTS—Furnished 50

ATTRACTIVELY furn. 5-rm., 2-bath apt.; large porch; reception hall; gas and electricity included; rent, $135; desirable location. Phone Col. 5668.

LATIN QUARTER APT.—Living rm., 18x24; 3 exposures; wood fireplace; dressing rm., bath, dining rm., kitchenette; Frigidaire. Maison d'Art, 1741 R. I. ave. nw.

NEAR WARDMAN—Three bright, airy rooms, bath and large porch; 4 large closets; reasonable, if permanent. Ad. 1342.

THE RAVENEL, 1610 16th st. nw. 3435 BROWN ST. NW., AT OAK, off 16th. 1 rm. k., b. to 3 rms., center hall, k., b., $50 to $110. Res. mgr. Refrig.

APARTMENTS—Unfurnished 51

KINGMAN APTS. (423 Mass. ave. nw.)—Very desirable downtown location; 5 rooms, bath and porch, $60 to $65. Ownership management. Bliss Properties, Ad. 8464 or Linc 1860.

THE VAN CORTLANDT.
5 large rooms, hall, bath $75.00
Frigidaire on house current.
24-hour elevator service. Adults only.
See Manager, Apt. B, or Ring for Janitor.
1417 BELMONT ST. NW.

DESIRABLE downtown apartments, three and four rooms and bath. Low rent. Inquire Henry Salus, 920 New York ave. nw.

$55 3010 WISCONSIN AVE. — Overlooking National Cathedral. Modern, fireproof building. Free Frigidaire with large, new cabinets. Elevator. All apts. in excellent condition. 2 large rooms, kitchen, bath, large closets, furnished dinette. Resident manager, Apt. 102. J. C. WEEDON CO. 1727 K St. N.W. Met. 3011.

$65 and $70. THE EXECUTIVE, 3401 16TH ST. N.W. (16th and Newton Sts)—Fine apartments in exclusive section consisting of 4 rooms, kitchen and bath; all outside rooms. Faces 16th St. NAtional 0600.

WAKEFIELD HALL
Apartment 710
Very desirable 2 rooms, kitchen, bath; Southern exposure. $63.50 month.

The Dupont Circle

Dupont Circle at Conn.

Washington's Newest and Most Modern Hotel Apartment

WITHIN WALKING DISTANCE OF GOVERNMENT DEPTS.

Rentals reduced for duration of Government Furlough Plan.

1 Room and bath	$35 up
2 Rooms and bath	$55 up
3 Rooms and 2 baths	$98 up
2 Rooms and Bath with service pantry	$58 up
3 Rooms and 2 Baths with service pantry	$100 up

NO CHARGE for Electricity.
No Phone Service Charge.
HOTEL DESK—24-HR. SERVICE.
MAID SERVICE AVAILABLE. Hourly or By Month.
ROOM SERVICE AVAILABLE *With Meals If Desired*

Beautiful, sun-penetrated rooms. Suites with wood-burning fireplaces. Full tiled bath with tub and shower and running ice water. Concealed radiation. Westinghouse automatic refrigerators in service pantries.

DELIGHTFUL ROOF LOUNGE.

Drawing room, stateroom and bath on upper deck.

Hotel Accommodations

OPEN FOR INSPECTION 9 A. M. to 9 P. M.

Owner Management Decatur 6201.

STRANGE AS IT SEEMS —By John Hix

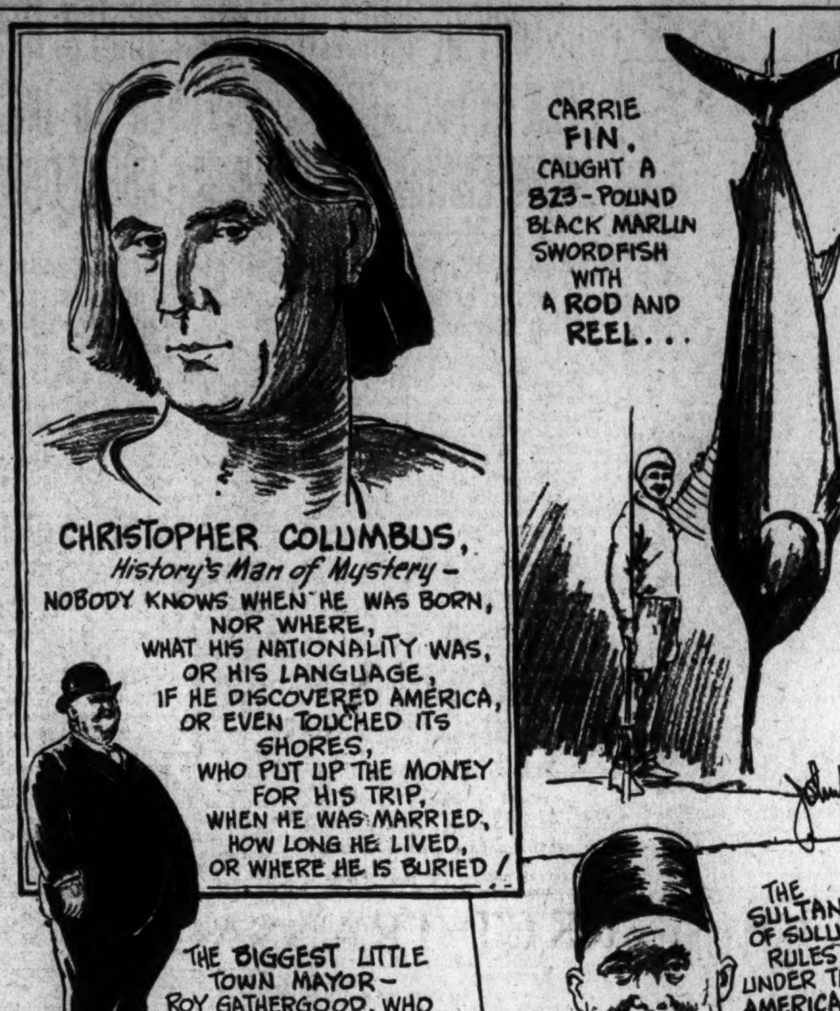

ABOUT the only thing that historians and scholars are in agreement upon concerning the life of Christopher Columbus is that he lived, and that with three ships he sailed west from Europe, arriving at an island which he called San Salvador, on October 12, 1492—just 440 years ago today. Many things of his life and death are open to argument.

Everybody knows that Columbus landed at San Salvador—but nobody knows where San Salvador is located. It is generally conceded that it was what is now known as Watling Island, but there is doubt. The date of Columbus' birth is believed to be "about 1446 to 1451." Where was he born? School books say Genoa, Italy. Yet he did not speak Italian. Did he learn Spanish at the University of Pavia? Did he attend school there at all? Nobody is sure. The birthplace of Columbus is so unsure that at least 23 towns claim the honor.

Concerning his marriage: he married Felipa Moniz Perestrello, to be sure, but when? Historians fail to agree.

Much doubt about his discovery of America, or the date of his "rediscovery" of America, exists. Had Columbus visited these shores before he laid his plans before Ferdinand and Isabella? One authority says yes, many shout no. The Portuguese crown is supposed to have furnished most of the money for the voyage, but where did Columbus get the rest? The controversy rages on.

The most important thing of his life, however, is the most sure. He led a little expedition westward across the Atlantic, paving the way for colonization of the New World, and the subsequent birth of this Nation. For that we honor Columbus today.

Colors give added realism to strange things and happenings illustrated by John Hix on a full page in The Sunday Post.

APARTMENTS—Unfurnished 51

4707 CONNECTICUT AVENUE

Most Desirable 3 and 4 Room UNFURNISHED APARTMENTS Available.

ALL NIGHT SWITCHBOARD AND ELEVATOR SERVICE

All Corridors Carpeted. Electricity and Refrigeration on House Current

RESIDENT MANAGER. Tel. Emerson 6800

WEAVER BROS INC. MANAGEMENT

2400 16th ST. N.W.

Washington's finest in-town apartment. Hotel service, cafe, garage. Electricity and refrigeration on house current. To those of discriminating tastes we offer apartments of 1 room and bath to 8 rooms and 3 baths at rentals consistent with today's adjusted incomes.

SEDGWICK GARDENS

Conn. Ave. at Sedgwick St.

Connecticut Avenue's newest apartment demonstrates luxurious living at moderate cost. Large, beautifully landscaped garden. Garage. Refrigeration on house current. Secretarial service. Resident manager. 2 rooms, kitchen, bath and porch to 4 rooms and 2 baths, $77.50 up.

ALTO TOWERS

Wisconsin and Woodley Rd.

2 rooms, kit. and bath, $70.
1 room, kit. and bath, $45.

THE CHANCELLOR

214 Mass. Ave. N.E.

Exceptionally convenient to Capitol and neighboring buildings. Well-arranged apartments of 1 room and bath, $30; 1 room, kit. and bath, $37.50; 2 rooms, kit. and bath, $50.00 up; 3 rooms, kit., rec. hall, bath, $62.50; 24-hour elevator, switchboard service. Electric refrigeration on house. Resident manager.

1361 IRVING ST. N.W.

2 rooms, kit. and bath, $45. Elec. refrig. Resident mgr.

THE HARFORD

1315 Clifton St. N.W.

One block from Central High School. Elec. refrig. 3 rooms, kit. and bath, $60.

1737 N. H. AVE. N.W.

3 rooms, kit. and bath, $65.

3022 PORTER ST. N.W.

Apt. 302—3 rooms, kitchen, dinette and bath.

1316 L ST. N.W.

2 rooms and bath, $30.00.

WEAVER BROS INC. REALTORS

Washington Bldg. Dist. 9486.

APARTMENTS—Unfurnished 51

BEACON APARTMENTS, 1801 CALVERT ST. NW. Desirable apartment NOW Available. See Resident Manager, Apt. 41.

WAKEFIELD HALL

2101 New Hampshire Avenue

15th and V Streets N.W. Covering entire block.

DRASTIC RENT REDUCTIONS

SPECIAL VALUES 5-ROOM APARTMENTS

First-class condition and service; switchboard; all-night elevator service.

Resident Manager *Telephone* Potomac 5524

3218 WISCONSIN AVE. N.W.

Two blocks north of Mass. ave., opposite Washington Cathedral; high elevation; convenient to stores and schools; automatic refrigeration on house meter. 3 rooms, dinette, sun porch and bath with shower. Unfurnished or Furnished. Very reasonable.

STANLEY ARMS

1125 12th St. N.W.

Downtown, one-half block north of 12th and Mass. Ave. Apt. 35, 1 room, kitchen, dinette and bath. Frigidaire, Murphy Bed. $50.00

1286 SHEPHERD ST. N.W.

Apt. 6—3 rooms, kitchen and bath. Automatic refrigeration on house meter. $55.50

THE HOME

7TH AND MASS. AVE. N.W.

Downtown location; convenient to shopping center; Frigidaire. Apt. 40, 3 rooms, kit. and bath. $50. Apt. 41, 5 rooms and bath. $60

AMERICAN SECURITY AND TRUST COMPANY

Real Estate Dept. 15th & Penna. Ave. N.W. Natl. 4815.

OFFICES—STUDIOS for Rent 55

EDMONDS BUILDING, 917 15th St. NW. *Opposite McPherson Square* Individual offices and suites—Low rentals. Complete Building Service. SHANNON & LUCHS CO. 1505 H ST. NW. NATL. 2345

HOUSES—Rent—Furnished 57

NEAR 16TH ST. NW. EXTENDED. Very desirable, detached home; 7 rooms and 2 baths; G. E. refrigerator; oil burner; 2-car garage. BRODIE & COLBERT, INC. 1707 Eye st. nw. Nat. 8875.

HOUSES—Rent—Unfurnished 58

FOR RENT—Chevy Chase, D. C.; 6 large rms., 2 ba., garage, veranda, $85; also 10 rms., 2 bas., 2 kitchens, suitable for 2 congenial families; $55 each apt. Cleve. 4733.

FARMS—Land for Sale 74

A SUPERB bungalow on salt water, 1 hour from Washington; living room, kitchen, two bedrooms and bathroom; fine hardwood trees, large plot, spacious porch, good bathing, fishing, fine harbor. If you have $100 cash, tel. Jenkins, Sterling 9551.

WANTED—REAL ESTATE 77

ALL CASH for small houses (white or colored); prefer brick; from owners; no commission. E. A. Garvey, 1010 Vermont ave. nw.; Dist. 5770.

I PAY CASH for small houses, white or colored, regardless of condition. Wm. J. Callanan, 1427 Eye nw.; Nat. 8971.

APARTMENTS—Unfurnished 51

1900 LAMONT ST. N.W.

RANDALL MANSIONS. 1 and 2 rooms, kitchen and bath, dinnette, $47.50 to $62.50. Electric Refrigeration. Resident Manager. Col. 4500.

2300 18TH ST. N.W.

4 rooms, kitchen and bath, $52.50-$55.00.

Two Apartment Buildings

1418 1424 W ST. N.W.

3 and 4 rooms, kitchen and bath, $37.50 to $45.00. Resident Manager. NO 0381-R.

1809 BELMONT RD. N.W.

2 rooms, kitchen and bath. Electric Refrigeration. $45.00 to $55.00.

225 MASS. AVE. N.E.

1 room, kitchen and bath, $32.50 to $35.00.

1715 OREGON AVE. N.W.

2 rooms, kitchen and bath, for colored, $45.00.

2605 ADAMS MILL RD.

2 and 3 rooms, kitchen and bath, $45 to $60.

National Mortgage & Investment Corp'n. 1004 Vermont Ave. NAT. 5833

THE AL-ROY

1615 Kenyon St. N.W. Off Mt. Pleasant St.

EXCELLENT building, lovely lobby, carpeted corridors, 24-hour switchboard and elevator service. Frigidaire on house meter. 2 and 3 rooms, kit., din. alcove, tiled bath, built-in tub, shower, some with dressing closet, Murphy bed, and porch, $55.50 to $87.50. Will furnish if desired. Resident Manager.

4700 CONNECTICUT AVE.

SPACIOUS apartments of 4 rooms, foyer, kit., bath, porch, to 7 rooms, 2 baths, porch, $90 to $150. Garage space. Resident Manager.

THE ROCKLEDGE

2456 20th Street N.W.

SUPERB view of Rock Creek Valley. Public park adjoining. Charming apartment, 2 rooms, kitchen, tiled bath, built-in tub, shower; $57.50 to $65.00. Frigidaire on House Meter. Resident Manager.

DORSTAN HALL

4800 Georgia Ave. N.W.

MODERN building, convenient to car line and stores; free refrigeration. 2 large rooms, foyer, kitchen, lovely dinette, tiled bath, built-in tub, shower, cedar closet, porch, $55 to $65. Resident Manager.

2145 CALIFORNIA ST. N.W.

(West of Connecticut Ave.)

MODERN building, quiet, convenient location. Frigidaire on house meter. Garage space. 2 and 3 rooms, foyer, kit., dinet, tiled bath, built-in tub, some with glassed and screened sleeping porches, $50 to $75. Resident Manager.

THE WALTER REED

921 BUTTERNUT ST. N.W. (Cor. Georgia Ave.)

CONVENIENT to cars. Frigidaire on house meter. 1 r., dressing closet, Murphy bed, kit., bath, $38.00. 2 rooms, kitchen, dinette, bath, $52.50.

1126 11th ST. N.W.

(Near Mass. Ave.)

WALKING distance Govt. depts. and downtown stores. Elevator. Frigidaire free. 2 rooms, large foyer, kit., bath; $52.50 up. 1 room, large dressing closet, kitchen and bath, $37.50 to $42.50. Resident Manager.

3220 CONN. AVE. N.W.

(Between Klingle Bridge and Macomb St.)

FINE apartment house section. Splendid service, moderate rentals. 24-hour elevator and switchboard service; free refrigeration; garage space. 2 rooms and 1 bath to 5 rooms and 3 baths, foyer, kit., dinet, built-in tub, shower, $60 to $145. Resident Manager—Cleveland 0764.

HAMPTON COURTS

2013 New Hampshire Ave. N.W. (Near 16th St.)

QUIET location. Close to car and bus. Ten minutes downtown. 24-hour switchboard and elevator service. Frigidaire on house meter. 2 and 3 rooms, foyer, kitchen and tiled bath, $55.00 up. Completely furnished, $65 up. Apartments furnished if desired. Resident Manager—Potomac 4280.

THE BILTMORE

1940 Biltmore St. N.W.

OLD-FASHIONED fireplace; great rooms that lend themselves to things colonial. Large living room and dining room connected; massive fireplace, porch. 1 and 2 bedrooms, kitchen, pantry, tiled bath, shower, $85 up. Free refrigeration. Garage space. Resident Manager, Adams 9493.

THE QUEENSBOROUGH

1614 17th Street N.W.

CONVENIENT walk business center. Large, airy rooms, freshly decorated; free refrigeration; 2 and 3 rooms, foyer, kit., bath, $52.50 to $65.00. Resident Manager—North 2176.

THE EUCLID

1740 Euclid St. N.W.

ELECTRIC REFRIGERATION. 6-story building near 18th and Columbia road shopping section. 2 rooms, foyer, kit., bath, $51.50 up. 1 room, kitchenette, Pullman dinette, dressing closet, Murphy bed, bath, $36.50 up. Resident Manager.

3100 WARDER ST. N.W.

Corner Irving (near Soldiers' Home)

CORNER apartment. Two large, bright rooms, kitchen, dinette, bath, $45 and $47.50. Free Frigidaire.

REAL ESTATE MORTGAGE & GUARANTY CORPORATION

1610 K Street N.W. NAtional 1403

The Washington Post.

OCTOBER 12, 1932

TRIBUTE TO PULASKI HONORS MEMORY OF POLISH HERO OF 1776

Rites Held at Monument; Hoover Receives Group at White House.

The memory of Gen. Casimir Pulaski, who came from Poland to fight for this country in the Revolutionary War and died from wounds received at the siege of Savannah 153 years ago, was honored yesterday by ceremonies at the Pulaski monument, at Mount Vernon and Arlington Cemetery, receptions at the White House and at the Polish Embassy and a cavalry review at Fort Myer.

President Hoover, who issued a proclamation calling for observance of the anniversary, greeted a delegation of 200 at the White House.

Wreath Dropped on Potomac.

While delegates from Polish organizations and from the Sons of the American Revolution laid a wreath at the Tomb of the Unknown Soldier, a Navy plane dropped another wreath on the Potomac. Floating out to sea, this wreath will commemorate the fact that Gen. Pulaski was buried in the Atlantic by French naval officers after dying of wounds received while trying to prevent the retreat of French soldiers.

Troops from the Third Cavalry of the United States Army and the Headquarters Company acted as guard of honor at the Pulaski Monument, near Thirteenth and E streets. The American and Polish national anthems were played by the United States Army Band. Addresses were made by Wladyslaw Sokolowski, charge d'affaires of the Polish Embassy; Representative Sol Bloom, chairman of the United States George Washington Bicentennial Commission, and Frank B. Steele, secretary general of the Sons of the American Revolution. The Rev. Stanislaus Czyz gave the invocation.

Ceremony Follows Mass.

Prior to the ceremony at the monument mass was said at the Church of the Immaculate Conception. Father Czyz delivered the sermon in Polish. Mr. Sokolowski represented Tytus Filipowicz, Ambassador of Poland, at the day's ceremonies.

Wreaths were laid at Mount Vernon by delegates representing the following organizations: The Polish Roman Catholic Union, the Polish National Alliance of America, the Polish Women's Alliance of America and the Sons of the American Revolution.

The ceremonies were conducted under auspices of the George Washington Bicentennial Commission and the Pulaski National Memorial Committee.

SCENE AT PULASKI CEREMONY

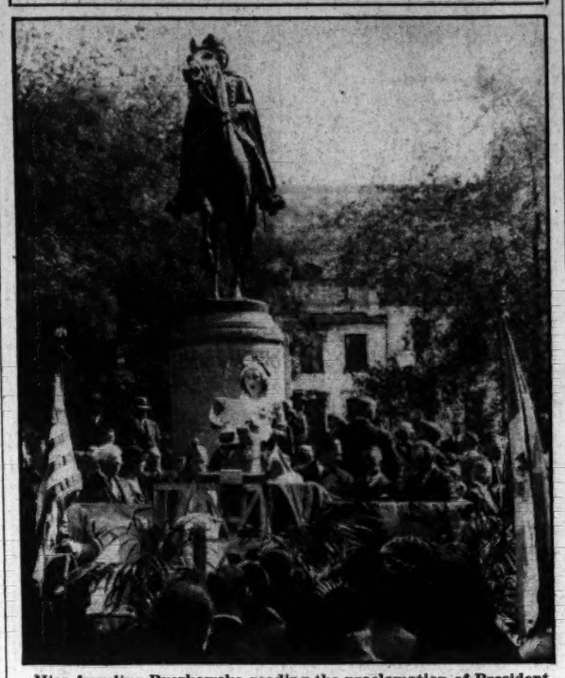

Miss Angelina Byczkowska reading the proclamation of President Hoover, translated into the Polish language, before the large gathering honoring the memory of the Polish patriot, Gen. Casimir Pulaski.

HISTORY OF HARVEST SEEN IN PAGEANT AT BICENTENNIAL FETE

Dances and Songs Presented in "Vision of Washington" at Sylvan Theater.

Transcending all previous bicentennial pageants for richness of color and beauty of movement, the Vision of George Washington, a pictorial history of the American harvest, was given its initial presentation in the Sylvan Theater last night by the District of Columbia George Washington Bicentennial Commission. The pageant will be repeated tonight and tomorrow night.

Despite the snappy weather, which was acutely in harmony with the spirit of the performance, an attendance of 900 was registered and few of the spectators left before the glowing finale.

In dance, song and fantasy, the pageant depicts the gathering of the harvest in various parts of the United States from the time of the Pilgrim Fathers to the famous fruit harvests of the West of 1910.

New England Harvest.

The vision of George Washington appears at the introduction of the spectacle and at its conclusion. In the opening scene, George Washington, played by Richard Strickland, is seen as the planter. James Otis Porter portrays the First President during his youth and old age.

The Indians depict the dawn of the harvest, dancing in the firelight against the background of wigwams. The early harvest in New England follows, showing the pilgrims and the birth of Thanksgiving.

Next is the harvest in the colonial South, symbolized by the gathering of tobacco and the hospitality of plantation residents. A harvest of the "gay nineties," as it was seen in the wheat harvest of the Great Northwest, is colorfully presented in the fourth episode. Merrymakers at an old-time husking bee lend gayety to this scene.

Scene of Golden West.

The climax is reached in the harvest market of the Golden West, in which Mexicans, Indians, monks, Spaniards and gypsies mingle in dance and song. The epilogue, given by Maurice Jarvis, who also offered the prologue, and the final vision of George Washington brings the presentation to a close.

The spirit of harvest time is told in music throughout the pageant by the United States Army Band. Outstanding contributions are given by the Estelle Wentworth Singers and the Evelyn Davis dance group. The pageant was written and arranged by Marie Moore Forrest and Elizabeth S. Lewis.

HOOVER URGES U. S. EMPLOYES TO BACK COMING CHEST DRIVE

Need for Relief in Capital Is Declared Greatest in Its History.

In a letter addressed to the heads of departments and independent bureaus, institutions and agencies of the United States Government, President Hoover strongly indorses the coming campaign of the Community Chest and requests the active aid and support of tthe Government workers in this campaign. This indorsement was made public yesterday by Thomas E. Campbell, president of the United States Civil Service Commission and chairman of the governmental unit of the Community Chest, at the opening meeting of his unit at Civil Service headquarters.

Text of President's Letter.

In his letter, President Hoover said: "I strongly request your active aid and support in the coming campaign of the Community Chest of Washington, D. C. The need which the people of the National Capital face is the greatest in the history of this city. The burden on the welfare and relief organizations which have united their efforts through the Community Chest is therefore the heaviest in their experience. This is true in spite of the fact that Congress at my request has appropriated the sum of $350,000 for relief of the unemployed through the Board of Public Welfare. This fund, it is quite clear, will not last through the winter.

"The need is greater than the amount which can be provided from public funds. These agencies bear the burden normally carried by private philanthropy plus the additional burdens created by unemployment. They must care for families broken by sickness, desertion, widowhood and disability, unemployable persons, orphans, the aged, hospital patients unable to pay for their care, and all other classes of need.

$350,000 Termed Inadequate.

"The Community Chest is the united effort of all races and creeds in common endeavor for the welfare of all. All who have jobs and a regard for the well-being of their fellow man should give to the full extent of their ability, their heart and their conscience, for the sake of their fellow citizens who can not adequately help themselves."

A $350,000 municipal relief fund, authorized by Congress, has fallen short in supplying necessary needs to destitute families, entitled to help under rules governing distribution of the fund, it was declared yesterday by Leroy Halbert at the opening of the first annual Community Chest Speakers Institute in the Willard Hotel.

Among other speakers who pointed out the terrific strain under which their organizations are laboring were Walter S. Ufford, general secretary of the Associated Charities; the Rev. Laurence J. Shehan, assistant director of the Catholic Charities; Arthur Rosichan, executive secretary of the United Hebrew Relief Society, and Adjutant Gilbert S. Decker, of the Salvation Army.

30 Fail to Identify Man Held as 'Sniper' Suspect

John Paul Green and Mrs. Anna Neibel McIntyre, Former Follies Beauty Arrested With Him, Likely to Be Set Free.

About 30 persons who glimpsed the dapper killer, who terrorized the Mount Pleasant section last spring during the various shootings and holdups credited to the "sniper," were unable to identify John Paul Greer, 26, of Benning, D. C., arrested on "undercover" information connecting him with the crimes.

At police lineup yesterday the victims stated that the arrested man bore no resemblance to their assailant. Mrs. Anna Neibel McIntyre, former Ziegfeld Follies beauty, who was arrested with Greer, was practically absolved of any connection with the crimes and did not appear in the lineup.

The evidence against the suspect failed to hold up after detectives visited an alleged mystery house on the Marlboro pike, in search of clews. The house was found to be the residence of Greer's mother, and nothing to connect him with the "sniper's" activities could be found on the premises. Capt. B. W. Thompson, acting chief of detectives, said last night that there is now no evidence against the arrested pair and that they probably will be released in a short time.

Police are seeking the "sniper" for the murder of Paul Riedel, Mount Pleasant baker, and a number of shootings and holdups. Recent robbery victims also viewed the suspect.

U.S. WORKERS GIRD FOR FIGHT ON NEW CUTS BY CONGRESS

Steward Lists Seven-Point Welfare Program at Union Session.

The assault made on Government employes during preparation of the so-called economy laws in the last session of Congress may prove to be a mere skirmish compared with what may happen in the coming session, Luther C. Steward, president of the National Federation of Federal Employes, warned a meeting of Local Union No. 105, held in Typographical Temple last night.

"If there are any Federal employes who think the tempest of denunciation and misrepresentation directed at them is over, now is the time to disabuse their minds of any such rosy dream," the leader of the Government workers said.

Major Part of Work.

Extension of the classification law and establishment of a qualified central administrative agency will continue to be the most important parts of the legislative program of the National Federation of Federal Employes, Mr. Steward said, but he outlined a seven-point program which would be of immediate and major importance in the coming three-months' session of Congress.

"The National Federation of Federal Employes," he said, "at the coming session will concentrate on the following: 1. Defeat all salary cut proposals. 2. Secure uniform annual and sick leave to replace unfair leave restrictions in economy act. 3. Support the Bingham resolution to repeal the married persons clause. 4. Restore authority to fill vacancies. 5. Repeal compulsory retirement provision contained in economy act, and secure in lieu optional retirement after 30 years of service. 6. Restore travel pay and allowance. 7. Revision downward of charges of quarters, sustenance and light."

Plans Are Speeded.

The local union is composed of women workers in the Bureau of Engraving and Printing and reported rapidly maturing plans for the launching of a credit union among its members, as permitted under the law sponsored by Senator Arthur Capper (Republican), of Kansas, chairman of the Senate District committee. Application for authority to launch a credit union already has been approved. Miss Belle Trouland, president, said the union would add another benefit to those already enjoyed by members, among which are insurance, sick benefits, hospitalization, and dental, surgical and X-ray services.

Miss Anna Davison, chairman of the sick benefit committee, Miss Nora B. Jones, of organization committee, and Miss Mignon Miller, chairman of special rent committee which is cooperating with the Senate District committee made reports.

TREASURY TO PROBE FALL OF WORKMEN

Architect's Office Starts Inquiry of Three Hurt on Postoffice Job.

The fall of three men from steel beams of the new Postoffice Building yesterday will be investigated by the office of the supervising architect of the Treasury Department, it was stated by James A. Wetmore, acting supervisor.

Although all of the men were admitted to hospital for treatment, their conditions are thought not to be serious, unless internal complications arise. Two of the men were precipitated from the catwalk on which they were working when a rivet holding the support gave way. They fell from the sixth to the fourth floor, and were taken to Emergency Hospital for treatment. George York, 32, of 913 I street northwest, and Elon R. Vancief, 38, of 224 Maryland avenue northeast, both steel workers, were the injured.

The third man fell from the second story of the construction to the ground shortly after the first accident. He was thought to have been thrown off balance by the strong wind. He gave his name as George Bonner, 46, of 1236 I street northwest, and was admitted to Providence Hospital for treatment of bruises to limbs and body and possible internal injuries.

Reports of the accidents will be submitted to investigators by the foreman of construction and witnesses.

JUNIOR HIGH CUPOLA HEARING IS ORDERED

Controversy Over Dropping Item for Economy to Be Studied Tuesday.

The District Commissioners yesterday agreed to hold a public hearing on the controversy that has arisen over whether a cupola should be constructed on the proposed Taft Junior High School. It will be conducted next Tuesday afternoon.

Upon receiving a request for a hearing from the Burroughs Citizens Association, the Commissioners ordered the hearing despite the previous decision of Maj. John C. Gotwals, Engineer Commissioner, that the cupola must be eliminated from the school plans for economy reasons.

A special committee which has made "a study of the architectural status" of the school will present its views at the hearing in behalf of the Burroughs Association, according to a letter to the District heads. It is expected that the Brookland and the Rhode Island Avenue Citizens Associations, which have also protested against the cupola's removal, will also be represented at the hearing.

The Fine Arts Commission has previously written a letter to the Commissioners objecting to Maj. Gotwals' decision from an architectural point of view. The Engineer Commissioner contends, however, that the design of the school will not be marred, and that the District government will be saved about $4,000 by eliminating the cupola.

ZONE CHANGES WON AT BUZZARDS POINT

Private Garages Are Allowed by Commission; Other Petitions Granted.

The District Zoning Commission yesterday approved seven petitions for rezoning of property, rejected seven others, deferred action on two requests, adopted one amendment to the zoning code and postponed action on another. Among the principal zoning changes was the classification as industrial or second commercial of a large area at Buzzards Point. Certain changes were made in the original proposal, however, to protect the residential development of the Washington Sanitary Housing Corporation and the view from the War College.

The amendment adopted eases the restrictions as to the construction of private garages at the rear of residential lots. The amendment postponed has to do with commercial parking lots. Under the first change private garages not exceeding 800 square feet in area may be erected on lots which did not meet the former requirements so long as the structures are not closer than 10 feet to the rear of the residence.

Action was deferred on two petitions for the commercial zoning of property on the west side of Connecticut avenue near Chevy Chase Circle at Northampton street.

Changes granted besides those affecting Buzzard's Point, are as follows

East side of Twentieth street between R and S streets, changed from residential to first commercial.

First commercial classification for property at 2418 and 2428 Virginia avenue.

Change from residential to first commercial was ordered for 1608 K street.

Property at 933 M street, from residential to first commercial.

North side of Upshur street, between Seventeenth and Eighteenth streets, residential A restricted to residential A semirestricted.

Property at 2701 Good Hope road southeast, residential to first commercial.

HOOVER HEADS LIST IN Y. M. C. A. DRIVE

President's Radio Message Circles World in Rally Honoring Founder.

The first membership card in the Y. M. C. A. founder's anniversary campaign for 600 new members has been issued to President Hoover, it was announced last night at an opening rally at the Central Y. M. C. A.

The President, after giving to the Y. M. C. A. an anniversary message that was flashed around the world last night by short-wave radio, renewed his affiliation with the Washington association, of which he has been a member since his days in the Cabinet.

Upon entering the White House Mr. Hoover signed a new application for membership, which was framed and hung beside the original applications of President Roosevelt, Taft, Wilson and Harding. President Coolidge never joined the local association, preferring to retain membership in the Northampton, Mass., Y. M. C. A.

President Hoover's written greeting, eulogizing Sir George Williams, Y. M. C. A. founder, and characterizing the association as "a tower of moral strength," was relayed to all parts of the globe by a chain of amateur operators, including members of the Washington Radio Club and of the American Radio Relay League.

The first broadcast early in the evening coincided with the launching here and in many other cities of a membership expansion movement in honor of the Y. M. C. A. founder. In addition to commemorating the 111th birthday anniversary of the international founder, the Y. M. C. A. campaigners honored three founders of the Washington "Y"—William J. Rhees, William Chauncey Langdon and Thomas Duncan.

John L. Vandegrift, chairman of the drive, and Randolph E. Myers, secretary, outlined campaign plans. Dr. A. C. Christie, president of the Y. M. C. A., and Leonard W. DeGast, general secretary, gave messages of encouragement to the teams. First returns will be received at a dinner meeting of campaigners tomorrow night at the "Y."

Trade Body Hears, Fort Talk Tonight

Head of New Home Bank System to Explain Its Workings.

Workings of the recently created Home Loan Bank system, will be explained by its chairman, Franklin W. Fort, to the Washington Board of Trade at its first fall meeting tonight at the Willard Hotel.

An important part of the work of the Home Loan Bank system which Mr. Fort is expected to explain is the establishment of a nation-wide chain of regional mortgage banks.

President Hoover has explained the purpose of the Home Loan Bank system as "both to meet the present emergency and to build up home ownership on more favorable terms than exist today."

In addition to hearing Mr. Fort, the members of the Board of Trade will be entertained by the Chesapeake & Potomac Telephone Co. Glee Club.

The Weather

TODAY'S SUN AND TIDE TABLE

	A.M.	P.M.
Sun rises....	6:14	High tide.. 6:24 6:47
Sun sets.....	5:35	Low tide... ... 1:00

WEATHER CONDITIONS.

U. S. Dept. of Agriculture, Weather Bureau.

Washington, Tuesday, Oct. 11—8 P. M.

Forecast for the District of Columbia—Partly cloudy and warmer Wednesday; Thursday partly cloudy; moderate to fresh southwest and west winds.

Maryland and Virginia—Partly cloudy and warmer Wednesday; Thursday partly cloudy.

The tropical disturbance is central tonight a short distance southeast of Carmen, Mexico, moving westward with diminished intensity.

The disturbance that was over Lake Huron Monday night in advancing northeastward, being central north of the mouth of the St. Lawrence River, Father Point, 29.30 inches, with a trough extending southeastward to Nova Scotia. The Bermuda disturbance is advancing north-northeastward with somewhat decreased intensity, being central about 450 miles south of Nova Scotia. Another disturbance is advancing east-southeastward over western Ontario, White River, 29.46 inches, and pressure is low and falling over Alberta, Medicine Hat, 29.62 inches.

A high-pressure area central over the middle and west Gulf States, Little Rock, 30.12 inches, will move east-northeastward, and pressure is relatively high over the southern Plains States, Concordia, 30.06 inches, and over northern Utah, Salt Lake City, 30.04 inches. Rains have occurred in the east Gulf States, the Appalachian region, the Lake region, the North Atlantic States, portions of the Middle Atlantic States and in Washington. Temperatures have fallen in the lower Lake region, the upper Ohio Valley, the Appalachian region, the east Gulf States, the Middle Atlantic States and portions of the North Atlantic States, while they have risen over the northern Rocky Mountain region, the middle and southern Plains States, and the Missouri and upper Mississippi Valleys.

General forecast for the Atlantic States, the lower Lake region, the Ohio Valley and Tennessee—The outlook is for rain Wednesday afternoon or night in northeastern New York and northern New England. Elsewhere the weather will be mostly fair Wednesday and Thursday. It will be slightly colder on Wednesday along the south Atlantic Coast, colder Wednesday night in northern New York and colder Wednesday night or Thursday in northern New England. Temperatures will rise on Wednesday in the Ohio Valley and Tennessee.

Local Weather Report.

Temperature—Midnight, 62; 2 a. m., 63; 4 a. m., 63; 6 a. m., 62; 8 a. m., 59; 10 a. m., 57; 12 noon, 55; 2 p. m., 55; 4 p. m., 54; 6 p. m., 50; 8 p. m., 49; 10 p. m., 47. Highest, 63. Lowest, 47. Relative humidity—8 a. m., 52; 2 p. m., 46; 8 p. m., 69. Rainfall (8 p. m. to 8 p. m.), none. Hours of sunshine, 7.3. Per cent of possible sunshine, 63.

DEPARTURES FROM NORMAL.

Accumulated excess of temperature since January 1, 1932, 768 degrees.

Deficiency of temperature since October 1, 1932, 5 degrees.

Accumulated excess of precipitation since January 1, 1932, 1.18 inches.

Excess of precipitation since October 1, 1932, 3.12 inches.

Temperatures and Precipitation.

Temperatures and precipitation in other cities for 24 hours, ended 8 p. m.:

	Highest Tues.	Lowest night	Mon. 8 p. m.	Tues. Rainfall.
Washington, D. C.	63	59	49	....
Asheville, N. C.	52	48	44	....
Atlanta, Ga.	56	56	50	0.01
Atlantic City, N. J	70	64	52	....
Baltimore, Md.	62	62	50	....
Birmingham, Ala.	52	46	46	0.06
Bismarck, N. Dak.	48	36	46	....
Boston, Mass.	....	58	52	0.16
Buffalo, N. Y.	46	42	42	0.06
Chicago, Ill.	52	34	50	....
Cincinnati, Ohio	52	42	44	....
Cheyenne, Wyo.	60	36	54	....
Cleveland, Ohio	42	40	40	0.24
Davenport, Iowa	58	32	52	....
Denver, Colo.	6	38	62	....
Des Moines, Iowa	62	32	54	....
Detroit, Mich.	58	38	46	0.04
Duluth, Minn.	44	28	32	....
El Paso, Tex.	74	54	70	0.01
Galveston, Tex.	76	62	68	....
Helena, Mont.	58	42	58	....
Indianapolis, Ind.	50	34	46	....
Jacksonville, Fla.	84	66	78	....
Kansas City, Mo.	62	34	60	....
Little Rock, Ark.	58	44	56	....
Los Angeles, Calif.	90	64	74	....
Louisville, Ky.	56	42	46	....
Marquette, Mich.	46	30	40	....
Memphis, Tenn.	50	44	48	....
Miami, Fla.	84	78	80	....
Mobile, Ala.	70	68	64	....
N. Orleans, La.	68	68	60	....
New York, N. Y.	64	60	56	....
North Platte, Nebr.	68	22	58	....
Omaha, Nebr.	62	38	58	....
Philadelphia, Pa.	66	60	52	....
Phoenix, Ariz.	94	62	86	....
Pittsburgh, Pa.	48	40	46	0.02
Portland, Me.	58	54	52	0.01
Portland, Oreg.	68	58	54	0.24
S. Lake City, Utah	66	40	62	....
St. Louis, Mo.	54	38	52	....
St. Paul, Minn.	50	36	42	....
San Antonio, Tex.	74	54	70	....
San Diego, Calif.	68	66	64	....
S. Francisco, Calif	68	54	60	....
Santa Fe, N. Mex.	66	34	58	....
Savannah, Ga.	84	66	74	0.08
Seattle, Wash.	60	58	54	....
Springfield, Ill.	54	48	48	....
Tampa, Fla.	86	68	76	....
Toledo, Ohio	50	38	48	0.02
Vicksburg, Miss.	58	48	50	....

River Bulletin.

Harpers Ferry, W. Va., Oct. 11.—Potomac River clear and Shenandoah muddy.

Police Lieutenant Is Ordered Retired

J. W. McCormack Has 35 Years of Service; 14 Privates Admitted.

Lieut. James W McCormack, of the Fifth Police Precinct, was ordered retired November 1 by the District Commissioners yesterday as he has reached the age of 64 and served continuously in the Police Department for 35 years. His retirement is in compliance with the age limit ordered adopted by the District heads last year.

Fourteen privates were admitted to the Police Department to fill vacancies created by retirements, death, and other causes. They are:

Melvin M. Kite, Phillips Burton, John A. Myers, William E. Bricker, Iris Ray Howard, Frank M. Gill, William W. Stiles, John A. Wright, Edward J. McCormick, Lawrence I. Tudge, Jim D. Reynolds, Lewis B. Peters, William G. Shipman and Oscar J. See.

Bids Asked on Parking Lots.

Bids for the operation of parking lots on two squares of the Municipal Center site have been asked by the District Commissioners and will be opened next Monday.

Hit-Run Driver Injures Schoolboy Patrolman

Richard D. Turner, 14-year-old colored schoolboy patrolman, was slightly injured yesterday when struck by a hit-and-run automobile as he assisted a group of children across the street at Eighteenth street and Florida avenue northwest.

Taken to Freedmens Hospital, the boy was found to have suffered a sprained knee and lacerations to the body. License plates on the car, noted by witnesses to the accident, were discovered to have been stolen. Young Turner, after receiving first aid, returned to his home at 1707 Columbia road northwest.

Two Men Held for Jury On Store Holdup Charge

Gordon B. McKinney and Thomas B. Lunsford were arraigned in Police Court yesterday on a charge of holding up three men in a chain grocery store in Conduit road. Employes of the store, who allegedly identified them, said they were bound hand and foot by the pair.

John W. Crawley and U. M. Westbrook, customers of the store, also testified before Judge John P. McMahon that they were bound by the pair, who were held for grand jury action under bonds of $25,000 each.

Young La Fontaine Held In Shooting of Woman

Millard Eugene LaFontaine, 22 years old, said to be a nephew of James (Jimmie) LaFontaine, well-known in local sporting circles, was held on charges of assault with a dangerous weapon last night, in connection with the shooting of a colored woman last Saturday.

Edna H. Harris, colored, said she was sitting on the front porch of her home, 333 Virginia avenue southwest, when a shot was fired at her from a dark bodied sedan which sped past. She was treated at Emergency Hospital. LaFontaine, when arrested, said he lives at 3154 Bladensburg road northeast.

Plea of Ignorance Fails To Help 2 in Rum Case

Their belief that the 5-gallon cans they were delivering contained oil availed Henry Pabst and Robert G. Ellison, both colored, naught when they were arraigned in Police Court yesterday on charges of transporting liquor.

The men declared they had been hired in Baltimore to deliver the oil to an address on Seventh street northeast. They were held in $1,500 bonds each, for the grand jury.

12 Tenants Routed By L Street Blaze

Traffic Delayed and 1,000 Attracted to Scene of Night Fire.

A fire that routed twelve tenants from their homes at 1347 L street northwest, last night tied up Fourteenth street trolley traffic and drew 1,000 spectators to the scene.

The fire started on the second floor of the three-story brick dwelling owned by Dr. F. Thomas Evans. A passerby saw the flames and notified Joshua Scott, colored janitor, who warned the tenants. Most of the tenants were forced to the street in night attire. The damage was estimated at $1,500.

Traffic was disrupted by hose lines across Fourteenth street. Street cars were delayed for more than a half hour.

Navy Yard Worker, 58 Missing.

A police lookout was broadcast last night for Terrence N. Fielder, 58 years old, an employe of the Navy Yard, who has been missing from his home, 2000 Thirty-seventh street northwest, since leaving for work shortly after 7 a. m. His wife, Mrs. Anne R. Fielder, declared he had been ill for several weeks, and had just returned to work.

Woman, 73, Hurt When Hit by Taxi

Victim Is in Hospital in Serious Condition; Cab Driver Is Held.

Struck by a taxicab as she attempted to cross the street near Connecticut avenue and M street northwest, Miss Julia Walsh, 73, of the Connecticut Apartments, 1150 Connecticut avenue northwest, was taken to Emergency Hospital late yesterday, where her condition was pronounced serious.

Miss Walsh, physicians said, suffered a compound fracture of the left arm.

Police said the taxi was driven by Steven L. Roskos, 21, of 2818 F street northwest. He was held for investigation.

Y.W.C.A. Fall Meeting Will Be Held Tonight

"The Significance of the Y. W. C. A. in 1932 and 1933," will be the discussion topic at the fall conference of the Young Women's Christian Association tonight at association headquarters. Miss Mabel R. Cook, of the Girl Reserves committee, will submit a report from the International Youth Leaders Conference, held last June in Dassal, Germany, which she attended.

Mrs. William Adams Slade, president of the association, will report on the leaders' finding at the conference held yesterday. "Educating the Y. W. C. A." will be the subject of a short address by Mrs. Irving W. Ketchum, vice president. Elwood Street, director of the Community Chest, will address the group on "Our Local Opportunity Through the Community Chest."

T. J. Morgan to Speak Before Advertising Club

Theodore J. Morgan, curator of the Sears, Roebuck galleries and well-known artist, writer and lecturer, will speak today at a luncheon of the Advertising Club of Washington in the Raleigh Hotel.

Mr. Morgan will discuss "Art and Economics." His address will open an exhibition of photographs designed for advertising purposes.

Bishop Crowley Talks Tonight at Catholic U.

The Most Rev. Timothy Crowley, C. S. C., Missionary Bishop of Dacca, Province of Bengal, India, who is now visiting in Washington, will lecture on "Deities in Decline" in McMahon Hall Auditorium, Catholic University, at 8:15 this evening. Bishop Crowley will lecture under the auspices of the Catholic University Conference of Clerics and Religious of the Catholic Students' Mission Crusade, which is sponsored by the Right Rev. James H. Ryan, rector of the university.

Bishop Crowley enjoys the distinction of being the first alumnus of the Catholic University to enter the foreign mission field. He is a native of County Limerick, Ireland.

National Construction Chiefs Meet Tomorrow

The National Conference on Construction, made up of leaders in the building industry, will meet tomorrow and Friday in the Department of Commerce Building to discuss immediate problems of the building trades.

Members of the conference will consider the recommendations of five special committees which have been meeting for the last year preparing data on waste, undesirable practices and general economic conditions. Secretary of Commerce Chapin and Julius Barnes, of the United States Chamber of Commerce, will preside at the opening sessions of the meeting.

BIRTHS, DEATHS AND MARRIAGES

BIRTHS REPORTED.

Edward E. and Frances L. Shaffer, boy.
Howlett and Ellen Kleinstuber, boy.
Budd L. and Philomene M. McKillips, boy.
Francis L. and Blanche Davis, boy.
Charles E. and Helen T. White, girl.
James G. and Helen Faulect, girl.
John W. and Mary Leidinger, girl.
John W. and Helen F. Davis, girl.
Raymond L. and Emma L. Spaulding, girl.
William R. and Mary E. Cofer, girl.
Minor E. and Emma E. Puffenbarger, girl.
Thomas C. and Ruth C. Wright, girl.
Emorey L. and Myrtle M. Fowler, girl.
Walter W. and Effie Gaitte, girl.
Warren A. and Evie Thompson, girl.
Claud and Carrie Jones, girl.

LICENSED TO MARRY.

Joseph N. Lucas, 23, and Elsworth R. Dunford, 22. The Rev. W. J. Sweeney.
Lawrence E. Ring, 29, and E. Thelma Leeman, 30. The Rev. G. E. Brown.
George I. Pulley, 28, and Carrie V. Woods, 18. The Rev. H. Greenwell.
John S. Kelly, 22, and Mildred E. Waite, 23. The Rev. J. H. Hollister.
Francis J. Tarry, Jr., 22, and Bertha Bowen, 18. The Rev. L. I. McDougle.
Thomas L. Moore, 31, and Fayette Rohne, 40. The Rev. H. W. Tolson.
Clement H. Clements, 68, and Edith M. Pike, 54. The Rev. J. H. Dunham.
Caleb B. Waite, 27, and Thelma C. Stone, 26. The Rev. C. L. Dawson.
George G. Holley, 35, and Cecile Sale, 38. The Rev. A. E. Barrows.
Charles Ford, 28, and Edna M. Manbeck, 29. The Rev. J. E. Connell.
Otto Neuman, 42, and Mary M. Owens, 28. The Rev. S. A. Czyz.
William R. Saunders, 35, and Ada F. Gould, 33. The Rev. Wm. Pierpont.
L. P. Dean, 24, and Marie A. Paegins, 27. The Rev. L. T. McDougle.
Charles L. Krebs, 25, and Louise M. Marshall, 21. The Rev. H. M. Hennig.
Philip Kanefsky, 21, and Annie Glick, 19, both of Baltimore. The Rev. J. T. Loeb.
Henry Farrish, 26, and Mary Smith, 30. The Rev. J. G. Dasent.
Albert Hendrick, 49, and Lenoa Robison, 31. The Rev. W. D. Jarvis.
William Morgan, 24, and Roberta Wyatt, 19. The Rev. R. W. Roy.

Marriage licenses have been issued in Upper Marlboro to:
Paul G. Schubert, 26, of 838 Fifth street southeast, and Helen L. Pett, 21, of Oxon Hill, Md.
William W. Ray, sr., 61, of Allentown, Md., and Katherine McDonald, 32, of Camp Springs, Md.
Samuel William Fowler, 27, of 212 Tenth street southeast, and Esther Louise Taylor, 27, of Capitol Heights, Md.
Reginald M. Frymire, 37, and Edith Irene Hoffman, 23, both of 2834 Twenty-seventh street northeast.
Donald A. Kenion, 24, of Accokeek, Md., and Annie Louise Gallahan, 22, of Piscataway.
E. Calvin Donaldson, 33, and Myrtle M. Poe, 28, both of Laurel, Md.
Herbert A. Stover, 27, of 2120 G street northwest, and Wilhelmina Catherine Rolls, 18, of 109 Third street southeast.
Elton Wiser, 24, of East Riverdale, and Mary Loretta Bowie, 19, of Cottage City, Md.

Marriage license issued in Arlington County:
William Howard Cooke, 21, of Arlington, Va., and Tacie Dorothy Dair, 21, of 8123 Warrington avenue, Philadelphia, Pa. The Rev. Brittingham.

DEATHS REPORTED.

Isaac R. Bowen, 93 yrs., 1329 Ingraham st. nw.
Alice E. Sikken, 86 yrs., 1324 Monroe st. nw.
Walter M. Brodie, 82 yrs., 1807 Phelps pl. nw.
William F. Arvin, 75 yrs., Home for Aged and Infirm.
James A. Healy, 74 yrs., 1403 Vermont ave. nw.
Annietta L. Freeman, 58 yrs., 1920 Calvert st. nw.
Keith Keenan, 40 yrs., Casualty Hosp.
Timothy Berry, 28 yrs., 2900 Capitol ave. ne.
Dewey Jackson, 7 mos., Children's Hosp.
Lizzie Beckman, 74 yrs., Little Sisters of the Poor.
Emma Williams, 65 yrs., 323 U st. nw.
Joseph Washington, 55 yrs., St. Elizabeths Hosp.
Joseph Allison, 47 yrs., 3150 15th pl. se.
Lucy Coles, 45 yrs., 731 4th st. nw.
Eddie Smallwood, 21 yrs., Emerg. Hosp.
Ruth H. Thomas, 21 yrs., 420 3d st. ne.
Jean P. Roache, 1 mo., 1343 Fla. ave. nw.
Infant of Eugene and Lucy Gibson, 7 days, 344 E st. sw.

Gem Theft Arrests Follow 3-Day Vigil of Policeman

The three-day vigil of Traffic Bureau Policeman J. L. Rinker, stationed at Fourteenth street and Pennsylvania avenue northwest, was rewarded yesterday when he stopped a small sedan bearing New Jersey license plates, and found the occupants in possession of about $1,000 worth of allegedly stolen jewelry.

A man and woman riding in the car were said by police to be the pair named in a recent lookout as wanted in New Jersey for the theft of several thousand dollars' worth of gems. They, however, denied any connection with the theft.

Detective Sergt. Charles Warfield, of the clothing squad, first noticed the small car last week in nearby Virginia and, communicating with New Jersey police, was informed of the robbery. He issued the lookout on which Rinker made the arrest. The pair gave their names as Jay La Rue, 30, and Cynthia La Rue, 28, both of Summit Point, N. J., and were held for further investigation.

Police last night visited a house at 1742 Wisconsin avenue northwest, where the arrested pair were said to have been living, and recovered an additional quantity of gems. The recovered property included a number of valuable rings and watches.

No. 12 in the HECHT CO.'S Series of SUPER EVENTS

Sensational Sale

TRE-JUR TOILETRIES

While Quantities Last

at less than half price 39c

900—1-lb. Jars $1.50 Cold Cream..39c
500—1-lb. Jars $1.50 Lemon Cream.....39c
300—1-lb. Jars $1.50 Liquefying Cream.....39c
200—8-oz. Bottles $1 Skin Tonic..39c
300—Jars $1 Tissue Cream.....39c
300—12-oz. Bottles Almond Cream, Reg. $1.....39c

Watch announcement of each day's Super-event in our "perpetual motion" display in our 7th street window

(Toiletry Dept., Main Floor)

October Is HECHT MONTH

NO PHONE OR MAIL ORDERS